

# The Kennel Club JOURNAL

THE OFFICIAL KENNEL CLUB PUBLICATION



JUNE 2024

## News from The Kennel Club

Your monthly guide to what The Kennel Club is doing for you and your dogs straight from The Kennel Club Press Office...



## The Royal Kennel Club announces King Charles as new Patron

Full story on page 2

### In this issue...

Events	8
Field Trials	23
Seminar diaries	24
KC file for June	33
Judges	34
KCAI	38
For the Members	38
Kennel Names	42
Fees	44



## June Kennel Gazette

On this 80th anniversary of D-Day we look back at the life of Joan Macan: decorated wartime hero, well-known Labrador Retriever breeder and Crufts judge who sadly died in tragic circumstances. This year the RNLI celebrates its 200th anniversary and we tell the story of coxswain Henry Blogg and the Tyrolean Sheepdog he

Continued on page 3

## News from The Kennel Club

[MORE NEWS>>](#)

### The Royal Kennel Club announces King Charles as new Patron

The Kennel Club is privileged to announce that His Majesty the King will be its new Patron, continuing in the footsteps of Her Late Majesty Queen Elizabeth II who was Patron from 1952 until 2022.

The Kennel Club has been honoured with royal patronage since its inception in 1873, when the then Prince of Wales, Prince Edward, became its Patron. When Edward became King Edward VII in 1901, he began the tradition of the head of the monarchy taking on the role of Patron for The Kennel Club ever since.

Tony Allcock OBE, Kennel Club Chairman, commented: "We are delighted and most honoured that His Majesty the King will continue the tradition of royal support for The Kennel Club and help us in our mission in making a positive difference for dogs and their owners. As his mother before him, The King's passion and affection for dogs is clear for all to see and his support for our organisation's work is greatly appreciated."

## The Kennel Club Junior Warrant semi-finals and National Junior Handler of the Year final date set

The Kennel Club has announced that the Junior Warrant semi-finals and the National Junior Handler of the Year finals will be taking place on Saturday 5 October 2024 at The Kennel Club Building, Stoneleigh, Warwickshire.

The Kennel Club Junior Warrant Winner of the Year competition is for dogs between the ages of 6-18 months and has been running since 1998. Dogs qualify at a series of heats at open shows held by general canine societies around the country during June, July and August each summer. Five dogs and one reserve will be selected from these heats and subsequently invited to the semi-finals on 5 October 2024, with the final being held at Crufts 2025.

The National Junior Handler of the Year final, organised by the Junior Handling Association, has been running since the 1970s and is one of the most hotly contested junior handling finals in the country with the semi-final heats have been taking place since December 2023 at group championship shows. The winners of which will take part in the final on 5 October with the winner going on to represent the UK at the Joe Cartledge Memorial International Junior Handling competition final at Crufts 2025.

Helen Kerfoot, Chief Canine Health, Events and Activities Officer, said: "We are delighted to be able to continue to

host these two fantastic events – both of which are not only encouraging the young generation of owners, handlers and exhibitors but also to celebrate the top young dogs in the country.

"The Junior Warrant is one of the highest levels of success for young dogs and is a great indicator of an exciting future career. The standard of dogs competing is incredibly high and

we wish owners the best of luck in making it through to the semi-finals.

"The Junior Handler of the Year final is steeped in history with many former winners going on to become top judges, breeders, exhibitors, volunteers and workers in the dog world. It's important to

display the talent, enthusiasm and dedication of these young handlers in this prestigious junior handling final, of which all handlers want to win!"

For further information on the criteria for entering and dates of the JW qualifying heats – visit the Crufts website by clicking [here](#). For further information on how to take part in Junior Handling please visit the Junior Handling Association's Facebook page called 'Junior Handling Association'.

"We are delighted to be able to continue to host these two fantastic events"

## News from The Kennel Club

[MORE NEWS>>](#)

# June Kennel Gazette

Continued from page 1

rescued from the Monte Nevoso in 1932. Bill Moores asks readers into which group do you fall into – hoarder or collector? as he reveals the many canine varied objects and artefacts he has collected over the years. Canine enthusiasts are encouraged to get in touch with the editor and share their personal archives. We also delve into the goody bags that exhibitors used to get when competing at shows and Stuart Band reveals the treasures in his collection – some still unopened! In health matters the topic of hot debate at the moment is vets' fees, as a formal investigation has been launched into the veterinary services market following public concerns over price transparency and a lack of information. We are keen to hear what readers think about this.

In news we announce The King, as The Kennel Club's new Patron, more information on the newly recognised

Polish Hunting Dog from guest contributor Gabriela Łakomik-Kaszuba, a beautiful pastel of Bedlington Terrier Ch Vistablu Nelson Touch by Vivienne Rainsbury that has been kindly donated to The Kennel Club art collection, over 40 Welsh Pembroke Corgis and six Cardigan Corgis gather for the unveiling of a statue dedicated to the late Queen, the timetable of events for The Kennel Club's Gundog Working Test sponsored by Skinner's and Sporting Saint at the spectacular Capesthorpe Hall, Cheshire and Rachel Spencer's 'Banksy' has followed in his grandfather's footsteps and has become a full champion.

Our breed of the month is the aristocratic-looking Basenji. We look back at the breed's African origins and the first imports, invite Mia Löwbeer to share her quest to find Basenjies in the Democratic Republic of the Congo and how this experience was rewarding in more ways than one. We outline the two health concerns to be aware of and the health tests that the three Basenji clubs recommend, the Basenji Club of GB Rescue Co-ordinator, Danny Cullen, reports on how unscrupulous breeders are making life hard for this beautiful breed and their owners, and how this quiet but energetic breed demonstrates its skills chasing a lure. Also opening this month in The Kennel Club Art Gallery is the collection of 11 Thomas Fall hand-coloured photographs of the Littlebreach Basenji champions. We reveal six of these portraits and Simon



THE KENNEL CLUB

If you would like to receive a copy of the Kennel Gazette why not become a Kennel Club Affiliate? Along with all the great content included within the Gazette, being an Affiliate entitles you to 10 per cent off all Crufts and Discover Dogs tickets, 10 per cent off all Kennel Club merchandise and publications all year round and more.

For more information go to <https://www.thekennelclub.org.uk/shop/memberships/kennel-club-affiliates/>

Parsons reports on the story behind the Littlebreach kennel owned by Barbara Percival. We highlight the success the breed has had at Crufts since 1957, plus seven judges choose their three favourite Basenjies that they have judged in the show ring in the Judges' Choice.

The Kennel Gazette editorial panel would like to dedicate this edition to Glenway Dymock, who worked at The Kennel Club for 19 years. The Basenji was very close to his heart.



## Crufts 2025 qualifications for entry of dogs

**Crufts 2025 will take place on the 6-9 March at the NEC, Birmingham. Groups are scheduled as follows:**

Thursday 6 March ..... Terrier and Hound  
 Friday 7 March..... Utility and Toy  
 Saturday 8 March ..... Gundog  
 Sunday 9 March ..... Working and Pastoral

Qualifications are now on The Kennel Club website, please click **here**. Please note that postal entries close on **Monday 6 January 2025**, online entries close on **Monday 20 January 2025**.

## News from The Kennel Club

[MORE NEWS>>](#)

### Two talented young artists from Essex recognised in Young Kennel Club Artist of the Year competition

The Young Kennel Club (YKC) has announced the winners of its annual Artist of the Year competition, with a young dog lover from Witham, Essex scooping the top prize.

The popular art competition invited YKC members to express their creativity and showcase their dog artistry skills, with all entries required to feature a dog and fit the theme: "Bright and Bold."

The creativity and originality of all the entries impressed the judges, but the overall winner was named as Bonnie Lloyd, aged eight, with her image, titled 'Forest', which depicts Bonnie's dog Forest who sadly passed away a few months ago.

Speaking of her win Bonnie said: "I feel so happy and excited to have won first place in YKC Artist of the Year!"

"Forest was the best boy and always loved a hug. The rainbow of colours represent how happy he made me feel

**"I feel so happy and excited to have won first place in YKC Artist of the Year!"**

and the flowers are for joy."

Second place was won by 14-year-old Isabelle Wakefield, from Harlow, Essex, for her image "Splatter of Colour", which portrays a dog enjoying a colourful paddle, and is based on the adventurous times her dog, Ezra, has when in water.

Speaking of her achievement Isabelle said: "I'm really happy to have achieved 2nd place after lots of effort being put into my painting.

It really has shown that dedication has paid off."

Helen Kerfoot, spokesperson

for the Young Kennel Club added:

"Congratulations to Bonnie on her well-deserved win. We were so impressed with her artwork, which not only met the brief perfectly, but is a beautiful tribute to Forest.

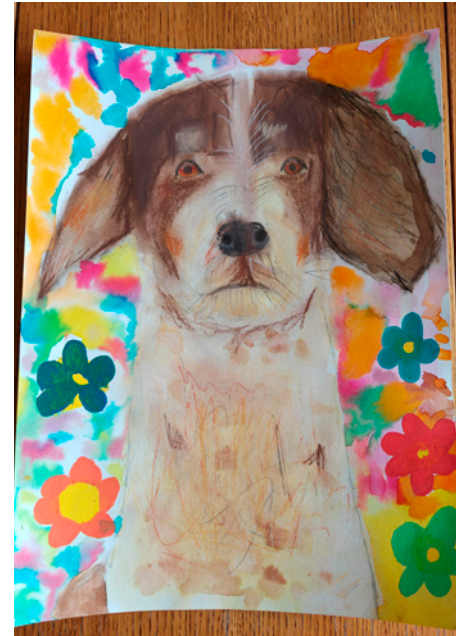

"We would like to also congratulate Isabelle on her vibrant artwork which really demonstrated her artistic talent. The standard was incredibly high this year and we are so proud to have such creative young members."

All of this year's entries, as well as further information on the competition, can be found by visiting [thekennelclub.org.uk/ykcartistoftheyear](https://www.thekennelclub.org.uk/ykcartistoftheyear).

For young dog lovers who are interested in joining the Young Kennel Club, further information can be found by visiting [thekennelclub.org.uk/YKC](https://www.thekennelclub.org.uk/YKC).

### The Kennel Club ends weighing of Miniature Dachshunds at shows

**The Kennel Club has announced a change to its policies regarding the weighing of Miniature Dachshunds at Kennel Club-licensed events. Effective 1 July 2024, the weighing of Miniature Dachshunds will no longer be permitted at any shows.**

The decision comes as part of The Kennel Club's commitment to dog health and welfare, prompted by concerns regarding perceptions of the weighing process and its potential impact on the health and well-being of the breed.

Since 2007, regulations had been in place allowing societies and judges to

weigh Miniature Dachshunds as long as the intention was announced in the show schedule. The Kennel Club chose at that time to stop weighing Dachshunds at its own show, Crufts, but allowed other shows to continue the practice. However, ongoing public scrutiny of dog showing and concerns over the health and welfare implications of weighing the breed have led to the decision to remove the practice entirely.

To reflect this decision, amendments

have been made to several regulations to mandate that no shows will weigh

Miniature Dachshunds from 1 July 2024 onwards. For schedules already published for shows after this date, clubs will be required to notify exhibitors that weighing will no longer take place.

This move by The Kennel Club aligns with its broader health and welfare standards and represents an effort to protect the health and welfare of Miniature Dachshunds at shows.

**This move by The Kennel Club aligns with its broader health and welfare standards**

## News from The Kennel Club

[MORE NEWS>>](#)

# Political canine candidate Heidi is crowned Holyrood Dog of the Year

**H**eidi, a Biewer Terrier, has been crowned winner of the prestigious Holyrood Dog of the Year competition.

Heidi, who entered the event with MSP Marie McNair, Scottish National Party MSP for Clydebank and Milngavie, impressed the judges with her loveable character as well as her strong bond with MSP Marie McNair.

The sixth Holyrood Dog of the Year competition, organised by The Kennel Club and Dogs Trust, took place on April 29 in the Scottish Parliament Member's Garden, Edinburgh. Heidi showed dogged determination as she battled it out to defeat eight other 'paw-litical' opponents to win the coveted title of Holyrood Dog of the Year, arguably the most sought-after accolade in Scottish politics.

Winning MSP, Marie McNair said of their winning moment: "Absolutely shocked to win today, it's really, really great!"

"Heidi is owned by one of my staffers, so I'm really pleased for her owner as well!"

This year's competition was all about celebrating the unique bond between humans and their canine companions and the positive impact that dog ownership can bring into our lives. The event encourages an open dialogue on dog welfare issues, as well as providing an opportunity for MSPs to meet with experts to discuss all aspects of the canine world.

The judging panel – Bill Lambert, Health, Welfare and Breeder Services Executive at The Kennel Club; Owen Sharp, Dogs Trust Chief Executive; and David Torrance MSP, 2023 winner of Holyrood Dog of the Year - spent the morning with dogs from different political persuasions and ambitions.

Commenting on the reason Heidi is selected as the 2024 Holyrood Dog



of the Year, judge Bill Lambert said: "Congratulations to Heidi and Marie for being crowned the sixth winners of Holyrood Dog of the Year! It was a well-deserved win and the bond between the pair was clear to see today.

"There was strong competition from all the competing MSPs and their dogs and we'd like to thank all those who took part.

Holyrood Dog of the Year is a fantastic way to raise awareness of the issues currently affecting the nation's dogs."

Owen Sharp added:

"It's always a pleasure to visit Edinburgh to witness the wonderful bonds MSPs have with their canine companions and the instant connections that are forged with MSPs who enter with one of our fantastic rescue dogs.

"Dogs are devoted members of the family, who shower us with unconditional love, joy and laughter, and Holyrood Dog of the Year is all about celebrating these special relationships. Congratulations to

Heidi and Marie who won today due to their unique bond which was evident for all to see."

Leading the opposition in second place was Alfie, a Hungarian Vizsla, owned by Sue Webber, Scottish Conservative and Unionist Party MSP for Central Scotland, while third place was awarded to Bramble, a Cockapoo, owned by Alex Cole-Hamilton, Scottish Liberal Democrats MSP for Edinburgh Western.

Prior to the event, MSPs entering the competition campaigned hard, canvassing for votes from the public via an online vote before meeting the expert judges to share their dog's heroic deeds and acts of devotion. Winner of the 'pawblic' vote was announced as Oscar, a Cockapoo, owned by Shirley-Anne Somerville, Scottish National Party MSP for Dunfermline.

Shirley-Anne MSP, winner of the public vote said of their win: "Oscar has been such a brilliant addition to the family since we got him just after lockdown, so to have him recognised by the public is just fantastic!"

**"Absolutely shocked to win today, it's really, really great!"**

# News from The Kennel Club

[MORE NEWS>>](#)

## The Kennel Club announces first Senior Agility Team GB

The Kennel Club has announced its support of the first, and recently-selected, Senior Agility Team GB set to compete at the Senior Agility Open World Championships, taking place from 18 to 21 July 2024 in Opglabbeek, Belgium.

The successful handlers were selected after a try-out event held on 28 April at Dog Sports Derby, team sponsor, which was open to handlers aged 55 and over.

Team Manager Jackie Gardner commented: "I would like to thank everyone who attended the Team GB Senior Open Agility World Championship try-out day. Everyone made the day extremely enjoyable and set such a high standard of competition. We had a tough job selecting the team, but Paul Sensky, Susannah Chalmers and myself have all come to an agreement and we feel that we have a very good team and are so excited for the event in Belgium.

"Partnerships were firstly selected on whether they had the skill sets required and the fantastic courses set by our judge Tom Flynn really tested those skills. We then looked at whether they could meet the minutes per second set and how they manage only having a limited time course walking."

Teams have been selected across dog height categories: small, medium, intermediate, and large; and across two different age categories, 55-65 and 66+.

The Kennel Club congratulates all the handlers who have been selected to represent the first cohort of Senior Agility Team GB this year. In addition to being supported by The Kennel Club, the team is also kindly supported by Dog Sports Derby, Galican UK, Agility Plaza, Norton Rosettes, Paws Trading and Crystal Vision.

### SMALL

#### Age category 55-65 years old

- Jason Smawfield-Huby & Cotton Candy Sunshine AW(D) (Hope)
- John Clayton & Pacolito Take Two (Elsie)
- Lee Harfield & Devongem Rewrite The Stars (Fun)
- Marc Wingate-Wynne & Obay Thatz Entertainment (Snazzy)
- Reserve – Jason Smawfield-Huby & Lillynn Copper Eclipse AW(G) (Khloe)

#### Age category 66+ years old

- Alan Bray & Ag Ch Devongem Fire Starter At Upanovatiger (Ticita)
- Aljeana Baddley & Skymara Rockin Robin (Tilly)
- Jayne Wilkinson & Adrival Just William (Billy)
- Marilyn Adams & Obay Thatz The Truth (Ziji)
- Reserve - Christine Hicks & Devongem Double Decker (Decker)

### MEDIUM

#### Age category 55-65 years old

- Ande Smith & Bramleycott Charleston (Gertie)
- Laura Mackay & Weslo Lucy Vamoosey AW(P) (Lucy)
- Stephanie Wilson-Astbury & Agil A Tees Four Fun (Four)
- Sue Midgley & Licosateria Tangerina (Zephyra)
- Reserve - Christine Wingate-Wynne & Devongem Shes High On Life (Verdi)
- Reserve – Jacqui Wood & Licosateria Bi Onic (Quiz)

#### Age category 66+ years old

- Bellann Hollingbury & Licosateria Seville Sunrise (Finlay)
- Bill Chaffe & Denizon Doris (Doris)
- Christine Hicks & Kenynten Overtime (Bramble)
- Peter Schofield & Tickle My Tum AW(G) (Lola)

### INTERMEDIATE

#### Age category 55-65 years old

- Alan Wildman & Ag Ch Chikaramor Kynda Amazyng (Zyng)
- Ande Smith & Mr Jonty Foxtrot (Jonty)
- Julie Dowle & Tanqaru Page Three Girl (Titserlina)
- Steve Seale & Devongem Try Fleck (Flec)

#### Age category 66+ years old

- Alan Flynn & It's All About Star (Star)
- Alayne Lamerton & Fandabidozi Star Light (Dust)
- Fran Walton & Freyasway Tobermory Meg (Megalina)
- Pauline Weston & Bobby Blue Of Ainmhithe (Bobby)

### LARGE

#### Age category 55-65 years old

- Anne Murray & Wing And A Prayer With Jinx (Jinx)
- Jenny Barr & Darleyfalls New Year Dancer (Darcy)
- Karen Marriott & Comebyanaway Guess What (Clue)
- Michael Harrison & Gaia Beck Beauty AW(D) (Gaia)
- Reserve - Steve Seale & Devongem Be Ballistic (Be B)

#### Age category 66+ years old

- Alan Bray & Ag Ch Devongem Blade Runner At Upanovatiger (Ticket)
- Alayne Lamerton & Fandabidozi Arise Sir Wish (Swish)
- Kate Fowler & Vogelaar Dunn And Dusted AW(S) (Promise)
- Trevor Shelswell & Clatterhack What The Fluke (Fluke)
- Reserve - Carole Stapley & Gaunyersel My Remedy Star AW(B) (Remedy)

Further information on the Senior Agility World Championships is available at: <https://soawc2024agility.be/>  
The Kennel Club website has further information about getting started in agility: [thekennelclub.org.uk/agility](http://thekennelclub.org.uk/agility)

## News from The Kennel Club

# Motivational mates:

## Three-quarters of owners agree dog walks boost mood

The Kennel Club released research ahead of Mental Health Awareness Week that took place in May that shows positive impact dogs have on both mental and physical health.

Three-quarters of dog owners say that walking their dog improves their mood and well-being. Older generations see the most significant benefits, with more than four in five crediting their dogs with keeping them active.

Two-thirds of owners also credit their dog for improved fitness and for becoming more active.

Research from The Kennel Club released ahead of Mental Health Awareness Week (13-19 May) has revealed the positive impact that dogs have on their owners' wellbeing, not only through providing a source of comfort, but also by keeping them active and giving them a routine.

This year's Mental Health Awareness Week is focusing on the importance of moving more for our mental health, and this research demonstrates how dog ownership can play an integral part in that, with more than three-quarters (76%) of owners agreeing that walking their dog improves their mood and well-being.

Furthermore, while the positive impact of dog companionship on both mental and physical health were felt across all age groups, older age groups were the most impacted, with four in five (82%) of those aged 45-54, and 80% of those over 55, claiming that their dog helps their mental health by keeping them active. Similarly, two thirds (66%) of all owners agree their dog helps them become fitter and healthier, while 65% say they have become more active since owning a dog.

And it's not just the physical benefits of dog walks that owners credit with improving their mental health

– three-quarters (73%) acknowledge that their dog helps their mental health by giving them a routine.

Emma Bryden, from Ayrshire, knows first-hand how motivational and beneficial dogs can be for providing an active routine, and how this can positively impact mental health. She credits her dogs Shahla and Lana, for being by her side through significant life events, including depression and an autism diagnosis, and her relationship with her dog has even seen her carve out a career as an agility trainer.

Talking of how her dogs help her, Emma said: "My dogs obviously keep me active with agility and daily walks but they've also helped me to come off antidepressant medication for the first time in over ten years. There's no way I would have been able to do that without keeping physically active through agility and spending time with them.

"There has been so many times when agility has been the only highlight of my life and spending time in a friendly and fun environment has made all the difference to keep going."

Beyond exercise, dogs prove to be a tonic for all aspects of our wellbeing:

Almost eight in ten (77%) owners say their dog provides unconditional love and comfort

Three-quarters (73%) find that their dog helps to relieve feelings of loneliness

And 72 per cent agree their dog helps to relieve feelings of anxiety.

Bill Lambert, spokesperson for The Kennel Club said: "While we know how invaluable the companionship provided by our four-legged friends is, this research shows just how much dogs can enrich our lives, not only through



providing unconditional love and solace through tough times, but also through keeping us active, which in turn provides a wealth of benefits for our mental health.

"There are plenty of opportunities to keep moving with our canine companions, which isn't limited to just regular daily walks. From the fast-paced agility, to learning a heelwork to music routine, there are different activities to suit all ages and abilities."

As part of Mental Health Awareness Week, The Kennel Club celebrated the positive effect that dogs can have on our mental well-being. More information and useful resources can be found by visiting [thekennelclub.org.uk/mentalhealth](https://www.thekennelclub.org.uk/mentalhealth).

More information on getting involved in physical activities with your dog can be found by visiting [thekennelclub.org.uk/activities](https://www.thekennelclub.org.uk/activities), while information on local training clubs can be found by visiting [thekennelclub.org.uk/fac](https://www.thekennelclub.org.uk/fac).

**"There are plenty of opportunities to keep moving with our canine companions"**

# Events



## Important message regarding awards gained at all licensed events

We would like to apologise that due to the operational issues currently being experienced by The Kennel Club, competitors at forthcoming licensed events will experience a delay on the issue of awards by our office. However, we would like to remind competitors that it is permitted to enter events where eligibility is dependent upon awards and/or titles which are pending confirmation, e.g. champion stakes. Any disputes regarding eligibility will be dealt with subsequently.

**Any queries please email [KCNotifications@thekennelclub.org.uk](mailto:KCNotifications@thekennelclub.org.uk)**

We appreciate the patience of competitors and exhibitors.  
For more information please see [thekennelclub.org.uk/resumptionofevents](http://thekennelclub.org.uk/resumptionofevents)

### JUNE

#### June 1

**(CH/AG) Hinckley Dog Training Club** Market Bosworth Rugby Club, Market Bosworth, Mrs Y Croxford, 01162 603810, [motorgirl.sa72@gmail.com](mailto:motorgirl.sa72@gmail.com)

**(CH) Beagle Club** The Kennel Club Building, Mrs NJ Peterson, 07766 131116, [Troopersway@yahoo.co.uk](mailto:Troopersway@yahoo.co.uk)

**(CH) Bloodhound Club**, Baginton Village Hall, Miss S Clark, 07721 597926, [secretary@thebloodhoundclub.com](mailto:secretary@thebloodhoundclub.com)

**(CH) Dobermann Club** Dobermann Club Training Ground, Mrs Schneiders, 01442 833070, [Shantockdobermann@gmail.com](mailto:Shantockdobermann@gmail.com)

**(CH) Kerry Blue Terrier Club Of England** Newbury Showground, Chieveley, Newbury, Mrs M Bradley, 01685 874442, [margaretbradley1@hotmail.co.uk](mailto:margaretbradley1@hotmail.co.uk)

**(CH) Pug Dog Club** Newbury Showground, Chieveley, Newbury, Mr NR Marsh, [Heketara23@gmail.com](mailto:Heketara23@gmail.com)

**(CH) South Of England Papillon Club** Newbury Showground, Chieveley, Newbury, Rev K Wells, 01278 685480, [Kirsty@metamorphicpapillons.com](mailto:Kirsty@metamorphicpapillons.com)

**(CH) Southern Cairn Terrier Club** Newbury Showground, Chieveley, Newbury, Mrs SSA Kinton, 07766 258654, [skinton@btinternet.com](mailto:skinton@btinternet.com)

**(CH) Southern Counties Australian Terrier Club** Newbury Showground, Chieveley, Newbury, Mrs C Foskett, 01252 518495, [wilfnbell@yahoo.co.uk](mailto:wilfnbell@yahoo.co.uk)

**(CH/OB) Lisburn & District Dog Training Club** The Meadows Equestrian Centre, Mr M McCartney, 02892 622992, [Kate.McCartney@hmpo.gov.uk](mailto:Kate.McCartney@hmpo.gov.uk)

**(O/AG) Agility Vision** Alrewas Showground, Mrs A Bailey, 01522 693392, [agilityvision.alex@gmail.com](mailto:agilityvision.alex@gmail.com)

**(O/AG) Longfield Agility** Hillside Rural Activities Park, Mr K Waddell, 07867 416067, [longfieldagility@gmail.com](mailto:longfieldagility@gmail.com)

**(O) Dobermann Club** Dobermann Club Showground, Hertford Road, Digswell, Mrs Schneiders, 01442 833070, [Shantockdobermann@gmail.com](mailto:Shantockdobermann@gmail.com)

**(O) Griffon Bruxellois Club** Newbury Showground, Chieveley, Newbury, Mr J Swinge, 01702 230072, [balthazar.pugs@gmail.com](mailto:balthazar.pugs@gmail.com)

**(O) Irish Setter Association** England, Chieveley Village Hall, Miss T Gardner, 01347 830128, [Tania.isae@yahoo.com](mailto:Tania.isae@yahoo.com)

**(O) Midland Golden Retriever Club** Tomlinsons Boarding Kennels, Miss L Layland, 01530 272479, [Lesleylayland@yahoo.co.uk](mailto:Lesleylayland@yahoo.co.uk)

**(O) South Of England Pomeranian Club** Newbury Showground, Chieveley, Newbury, Mrs AJ Orchard, 01794 522175, [manatek@msn.com](mailto:manatek@msn.com)

**(O) Southern Japanese Chin Club** Newbury Showground, Chieveley, Newbury, Mrs L Benton-Taylor, 07813 764 324, [gloria2kids@yahoo.co.uk](mailto:gloria2kids@yahoo.co.uk)

**(O) West Highland White Terrier Club (England) Ltd** Newbury Showground, Chieveley, Newbury, Mrs F West, 01977 791498, [fwest@tomlyndon.co.uk](mailto:fwest@tomlyndon.co.uk)

**(O/OB) Nuneaton Dog Training Club** Nuneaton Dog Training Club, Old Hincely Road, Nuneaton, Ms JG Bodsworth, 07762 110330, [gloriandtc@outlook.com](mailto:gloriandtc@outlook.com)

**(O/OB) West Suffolk Dog Training Society** World Horse Welfare, Miss K Williams, 01638 750094, [sergeantlow1@tiscali.co.uk](mailto:sergeantlow1@tiscali.co.uk)

**(P/AG) Dartford Dog Training Club** Orsett Showground, Orsett, Essex, Mrs L Bray, 07814 671756, [valtomlin@hotmail.com](mailto:valtomlin@hotmail.com)

**(P/AG) Wigton Dog Training Club** Hutton in the Forest, Mrs JA Reid, 01697 342656, [patwilson142@btinternet.com](mailto:patwilson142@btinternet.com)

**(P/AG) Wye Valley Dog Training Club** Vauxhall Fields, Monmouth, Mrs GL Alcorn, 01594 837773, [terriers@tinyworld.co.uk](mailto:terriers@tinyworld.co.uk)

#### June 2

**(CH) Eastern Counties Dachshund Association** Huntingdon Racecourse, Brampton, Mrs M Borsuk, 01406 821005, [ECDAsecretary@outlook.com](mailto:ECDAsecretary@outlook.com)

**(CH) French Bulldog Club Of England** Newbury, Mrs MJ Smith, [FBCEsecretary@outlook.com](mailto:FBCEsecretary@outlook.com)

**(CH) Imperial Pekingese Association** Grenoside Community Hall, Miss J Waters, 07855 016873, [imperialpekeasso@gmail.com](mailto:imperialpekeasso@gmail.com)

**(CH) Large Munsterlander Club** Tabley Knutsford, Mrs K Caile, 07740 353439, [secretary@largemunsterlanderclub.co.uk](mailto:secretary@largemunsterlanderclub.co.uk)

**(CH) Pharaoh Hound Club** Baginton Village Hall, Mrs C Dawson, [secretary@pharaohhoundclub.co.uk](mailto:secretary@pharaohhoundclub.co.uk)

**(CH) Sealyham Terrier Breeders Association** Lewknor Village Hall, Miss L Hampson, 0161 764 6678, [lisa.hampson2@ntlworld.com](mailto:lisa.hampson2@ntlworld.com)

**(CH) Southern Bernese Mountain Dog Club** Newbury Showground, Chieveley, Newbury, Mrs PL Goodyear, 07766 880162, [goodyear685@btinternet.com](mailto:goodyear685@btinternet.com)

**(CH/OB) Petersfield & District Dog Training Society** Penns Place, Petersfield, Hampshire, Mrs S James Price, 07894 649606, [secretary@pdtds.co.uk](mailto:secretary@pdtds.co.uk)

**(O/AG) Agility Vision** Alrewas Showground, Mrs A Bailey, 01522 693392, [agilityvision.alex@gmail.com](mailto:agilityvision.alex@gmail.com)

**(O/AG) Longfield Agility** Hillside Rural Activities Park, Mr K Waddell, 07867 416067, [longfieldagility@gmail.com](mailto:longfieldagility@gmail.com)

**(O/AG) Upanovatigers Agility Club** Orsett Showground, Orsett, Essex, Mr A Bray, 07712 716110, [upanovatigers@gmail.com](mailto:upanovatigers@gmail.com)

**(O) Imperial Pekingese Association** Grenoside Community Hall, Miss J Waters, 07855 016873, [imperialpekeasso@gmail.com](mailto:imperialpekeasso@gmail.com)

**(O) Japanese Akita Inu Club** Newbury Showground, Chieveley, Newbury, Mrs A Carter, 07403 763249, [ash.breezelyn@gmail.com](mailto:ash.breezelyn@gmail.com)

**(O) Large Munsterlander Club** Royal Cheshire County Show, Mr Graham, 07740 353439, [secretary@largemunsterlanderclub.co.uk](mailto:secretary@largemunsterlanderclub.co.uk)

**(O) Northern Counties Staffordshire Bull Terrier Club** Thorpe Willoughby Village Hall, Mrs King, 07974 843791, [ncsbtcsec@gmail.com](mailto:ncsbtcsec@gmail.com)

**(OG) Riddings & District Canine Society** Sheffield Transport Sports Club, Mrs E Pryor, 01773 438649, [edith.pryor@talktalk.net](mailto:edith.pryor@talktalk.net)

**(OG) Ripon & District Canine Society** Ripon Racecourse, Boroughbridge Road, Ripon, Mrs N Calvert, 07730 426020, [carolinecorner1@outlook.com](mailto:carolinecorner1@outlook.com)

**(O/OB) Lisburn & District Dog Training Club** Meadows Equestrian Centre, Mrs McCartney, 02892 622992, [Kate.McCartney@hmpo.gov.uk](mailto:Kate.McCartney@hmpo.gov.uk)

**(O/OB) West Suffolk Dog Training Society** World Horse Welfare, Miss K Williams, 01638 750094, [sergeantlow1@tiscali.co.uk](mailto:sergeantlow1@tiscali.co.uk)

**(P/AG) Hinckley Dog Training Club** Market Bosworth Rugby Club, Market Bosworth, Mrs Y Croxford, 01162 603810, [motorgirl.sa72@gmail.com](mailto:motorgirl.sa72@gmail.com)

**(P/AG) Hinckley Dog Training Club** Market Bosworth Rugby Club, Market Bosworth, Mrs Y Croxford, 01162 603810, [motorgirl.sa72@gmail.com](mailto:motorgirl.sa72@gmail.com)

**(P/AG) Wigton Dog Training Club** Hutton in the Forest, Mrs JA Reid, 01697 342656, [patwilson142@btinternet.com](mailto:patwilson142@btinternet.com)

**(P/AG) Wye Valley Dog Training Club** Vauxhall Fields, Monmouth, Mrs GL Alcorn, 01594 837773, [terriers@tinyworld.co.uk](mailto:terriers@tinyworld.co.uk)

#### June 5

**(O/AG) Ogilvie Dogs** Ogilvie Dogs, Mrs M Ogilvie



# Events

**(O/AG) Phase Purple Agility Training** Newton Rigg Equestrian centre, Mrs F Nemeth, 07979 290579, fayeshetlandpony1@hotmail.co.uk

## June 6

**(CH) Alaskan Malamute Club of the United Kingdom** Three Counties Show Ground Malvern worcs, Mrs J Sheehan, secretary@alaskanmalamute.org.uk

**(CH) Three Counties Agricultural Society** Three Counties Showground, Malvern, Worcs., Miss Helen Wayman, 01452 582246, 3cdogshow@gmail.com

**(O/AG) PointZero** Fairford Football Club, Cinder Lane GL7 4AX, Mr A Clarke, 07942 729445

**(O) Canadian Eskimo Dog Club of Great Britain** Three Counties Showground, Malvern, Mrs S Downey, CEDCGB@outlook.com

**(O) Leonberger Club Of Great Britain** Three Counties Showground, Malvern, Mrs MA Jephcott, lcgsec100@gmail.com

**(O) South West Dobermann Club** Three Counties Showground, Malvern, Mrs S Caldicott, 07970 383103, sylviacaldicott1309@gmail.com

**(P/O) Royal Cornwall Agricultural Association** Royal Cornwall Show Ground, Wadebridge, Miss C Butler, 01726 823979, rcaadogs@hotmail.com

## June 7

**(CH) Japanese Spitz Club** Three Counties Showground, Malvern, Mrs EA Kirton, 0118 973 4691, japspitz1@gmail.com

**(CH) Welsh Corgi Club Of Cambria** Three Counties Showground, Malvern, Mr A Morris, 01905 775243, cwneurig@btinternet.com

**(O/AG) PointZero** Fairford Football Club, Cinder Lane GL7 4AX, Mr A Clarke, 07942 729445

**(O) Lhasa Apso Association Of Wales And South West** Three Counties Showground, Malvern, Mrs P Torrance, 02380 813007, ptorance@hotmail.com

**(O) Shih Tzu Club** Three Counties Showground, Malvern, Mrs PJ Gregory, secretary@theshihtzuclub.co.uk

**(P/AG) Godmanchester Dog Training Club** The Camp, Wood Lane, Mrs LG Smith, 01223 233398, lynet.smith@btinternet.com

## June 8

**(CH/AG) Thames Dog Training Club** Newbury Showground, Chieveley, Newbury, Mrs S Edney, 01252 377961, sallyedney67@gmail.com

**(CH) Affenpinscher Club** Three Counties Showground, Malvern, Mrs AJ Teasdale, 01884 841463, tonsarne@outlook.com

**(CH) Flatcoated Retriever Society** The Kennel Club Building, Mrs R Bellamy, 01623 411489, roztownsend@talktalk.net

**(CH) National Australian Shepherd Association** Brailes Village Hall, Mrs L Wiley, 07969 551645, l.laakso@gmail.com

**(CH) North West Labrador Retriever Club** Thompson House Equestrian Centre, Miss GA Oulton, 07917 755476, oulsmilabradors@hotmail.co.uk

**(CH/OB) Lichfield & District Dog Training Society** Staffordshire County Showground, Mrs BJ Smith, 01543 674238, sec4ldtds@gmail.com

**(L/AG) National Australian Shepherd Association** Brailes Village Hall, Mrs L Wiley, 07969 551645, l.laakso@gmail.com

**(L/OB) National Australian Shepherd Association** Brailes Village Hall, Mrs L Wiley, 07969 551645, l.laakso@gmail.com

**(O/AG) Blackdown Agility Society** Buckland Farm Somerset, Dr NJ Prescott, 07979 444740, nicola.prescott656@btinternet.com

**(O/AG) Draiocht Agility** Hawthorn Farm, Miss Walsh

**(O/AG) Oswestry Agility** Churches View Farm, Miss DM Williams, 07849 710662, dawn06williams@btinternet.com

**(O/AG) Wilton Agility Club** Wilton Agility Club, Dormanstown, Redcar, Mr Bull, wiltondogclub@hotmail.com

**(O) Lagotto Romagnolo Club of Great Britain** Beckley Village Hall, Mrs K Bransby, kath\_bransby@yahoo.co.uk

**(O) National Australian Shepherd Association** Brailes Village Hall, Mrs L Wiley, 07969 551645, l.laakso@gmail.com

**(O) Northern Bulldog Club** Grenoside Community Hall, Mr SP Bragger, 07717 712239, prideofbully@hotmail.com

**(O) Parti-Coloured Cocker Spaniel Club** Baginton Village Hall, Mrs GE Pearce-Gudger, 02476 403453, gillpearcegudger@yahoo.co.uk

**(O) Pointer Club** Tomlinsons Boarding Kennels, Mr AE Swannell, 07795 278056, andyswannell1@gmail.com

**(O) Yorkshire Bulldog Club** Grenoside Community Hall, Mrs A Provan, 01388 834824, yorkshirebulldogclub@hotmail.com

**(OG) Tyne Wear & Tees Hound Association** Meadowfield Leisure Centre, Mrs JC Clark, 01913 865739, joy.springholme@gmail.com

**(O/OB) Basingstoke & District Dog Training Club** Diggers, Anstey Park, Ms K Entwistle, 07879 468641, kate@basingstokedogtraining.co.uk

**(O/OB) St Marys Dog Training Society** Killingworth Young Peoples Club, Killingworth, Mrs Sanderson, 01670 824038, anne@kenyantravel.co.uk

**(R) Down District Dog Training Club** DDDTC Training Field, Mrs C Stitt, 07748 146336, jedavis45@hotmail.com

**(R) Rally Dogs** Bratton Clovelly Parish Hall, Mrs J Barrett, rally@fitdogs.ltd.uk

**(P/AG) Godmanchester Dog Training Club** The Camp, Wood Lane, Mrs LG Smith, 01223 233398, lynet.smith@btinternet.com

**(P/AG) Otley Dog Training Society** Wetherby Racecourse, Miss EL Wallis, 07707 067161, emmawallisk9@gmail.com

**(P/O) Ashfield (Notts) Canine Society** Longmoor Showground, Mrs Bullivant, 01623 796966, payguns2@yahoo.co.uk

**(P/O) Newmarket & District Canine Society** Littleport Leisure Centre, Camel Rd, Littleport, CB6 1PU, Mrs AJ Matthews, 07593 573714, angela.matthews27@gmail.com

## June 9

**(CH/AG) Thames Dog Training Club** Newbury Showground, Chieveley, Newbury, Mrs S Edney, 01252 377961, sallyedney67@gmail.com

**(CH) English Shetland Sheepdog Club** The Kennel Club Building, Mrs Pritchard, 01205 481156, secretary@essc.org.uk

**(CH) Finnish Spitz Club** Corley Village Hall, Coventry, Mr D Knights, 07904 659311, finnishspitzclubsecretary@gmail.com

**(CH) Finnish Spitz Society** Corley Village Hall, Coventry, Mr DJ Rolfe, 01278 423406, davidjrolfe37@gmail.com

**(CH) Humberside Cavalier King Charles Spaniel Club** Lady Eastwood Centre, Newark & Notts Showground, Mrs AJ Sedgbeer, 01205 872066, sedgbeer53@gmail.com

**(CH) London Collie Club** The Doberman Club Showground, Mr S Clark, 01737 371886, sclark33@hotmail.com

**(CH) National Australian Shepherd Association** Stoneleigh Park, Mrs L Wiley, 07969 551645, l.laakso@gmail.com

**(CH) Southern Border Terrier Club** Churchdown Community Centre, Mrs WMC Mooney, 01483 235299, wendy@mooneys.co.uk

**(CH/OB) St Marys Dog Training Society** Killingworth Young Peoples Club, Killingworth, Mrs Sanderson, 01670 824038, anne@kenyantravel.co.uk

**(O/AG) Blackdown Agility Society** Buckland Farm Somerset, Dr NJ Prescott, 07979 444740, nicola.prescott656@btinternet.com

**(O/AG) Godmanchester Dog Training Club** The Camp, Wood Lane, Mrs LG Smith, 01223 233398, lynet.smith@btinternet.com

**(O/AG) Oswestry Agility** Churches View Farm, Miss DM Williams, 07849 710662, dawn06williams@btinternet.com

**(O/AG) Wilton Agility Club** Wilton Agility Club, Dormanstown, Redcar, Mr Bull, wiltondogclub@hotmail.com

**(O) East Of England Afghan Hound Club** Cottesmore Village Hall, J Hurl, 01280 816007, richard.hurl@btinternet.com

**(O) English Shetland Sheepdog Club** Kennel Club Building at Stoneleigh Park, Mrs Pritchard, 01205 481156, secretary@essc.org.uk

**(O) Glen Of Imaal Terrier Association** Shenstone Village Hall, Mrs A Hardy, 07575 141494, anmeha@aol.com

**(O) London Bulldog Society** Larkfield Village Hall, Aylesford, Miss S Jay, 01622 739089, londonbulldogsocietysecretary@btinternet.com

**(O) Mancunian Boxer Club** Lach Dennis Village Hall, Mrs S Jump, 01606 889043, boxer@quart.u-net.com

**(O) Midland Dobermann Club** Shirland Village Hall, Shirland, Nr Alfreton, Mrs L Fisher, 01773 788485, a.fisher20@ntlworld.com

**(O) North Eastern Staffordshire Bull Terrier Club** Community Centre, West Cornforth, Durham, Miss JME McLauchlan, 01642 783948, darcysbt2@aol.com

**(O) Rhodesian Ridgeback Club Of Great Britain** Tomlinson Canine Centre, Upper Grange Farm, Ratby Lane, Markfield, Mrs C Davis, secretary@rrcgb.co.uk

**(O) Spanish Water Dog Club** Three Counties Showground, Malvern, Ms JC Abrahams, 01376 408459, sec.swdc@gmail.com

**(O) Ulster Cocker Spaniel Club** Lisburn Rugby Club, Eglantine Road, Lisburn, Miss LE Bailie, 02897 562546, thornbrook@talk21.com

**(OG) Hound Club Of Northern Ireland** Lisburn Rugby Club, Eglantine Road, Lisburn, Ms J Mullen, 028 8778 4183, houndclubni@hotmail.com

# Events

**(OG) Lisburn & District Canine Society** Lisburn Rugby Club, Eglantine Road, Lisburn, Mrs H Salmon-Wilson, 02897 532484, hwilson484@yahoo.co.uk

**(O/OB) Lichfield & District Dog Training Society** Staffordshire County Showground, Mrs BJ Smith, 01543 674238, sec4lddts@gmail.com

**(O/OB) Newbury & District Dog Training Society** Anstey Park, Alton, Ms P Willis, 07801 943874, nddts1962@gmail.com

**(R) Rally Dogs** Bratton Clovelly Parish Hall, Mrs J Barrett, rally@fitdogs.ltd.uk

**(P/AG) Otley Dog Training Society** Wetherby Racecourse, Miss EL Wallis, 07707 067161, emmawallisk9@gmail.com

## June 10

**(O/AG) Blackdown Agility Society** Buckland Farm Somerset, Dr NJ Prescott, 07979 444740, nicola.prescott656@btinternet.com

## June 13

**(OG) Great Yarmouth Gorleston & District Canine Society** Forest Edge Arena, Miss J Cutler, jacky.lankeela@btinternet.com

## June 14

**(CH) Crufts, Kennel Club** Clarges Street, Miss C Doheny, 01296 318540, CruftsMailbox@thekennelclub.org.uk

**(O/AG) Blackdown Agility Society** Buckland Farm Somerset, Dr NJ Prescott, 07979 444740, nicola.prescott656@btinternet.com

**(O/OB) Isle Of Man Dog Club** Southern 100 Showfield, Castletown, Mrs K Wheeler, 01624853520, iomdogclub@hotmail.co.uk

## June 15

**(CH/AG) Axstane Agility Club** Orsett Showground, Orsett, Essex, Miss D Deuchar, 07740 363451, eos.lover@hotmail.com

**(CH) Bulldog Club Of Scotland** Border Union Agricultural Society Showground, Mrs R McCormick, 0191 660 8389, mccoramabulldogs@hotmail.co.uk

**(CH) Bullmastiff Society Of Scotland** Springwood Park, Mrs M Cridge, marioncridge43@gmail.com

**(CH) Chinese Chow Club** The Kennel Club Building, Ms A Douse, 01933 418939, shasadeechows@gmail.com

**(CH) Greyhound Club** Tomlinsons Boarding Kennels, Mrs J Mackenzie, 020 8317 8218, macszulu@yahoo.co.uk

**(CH) Midland Bedlington Terrier Club** The Kennel Club Building, Mrs YE Bannister, 07813 450575, mbtc.secretary@gmail.com

**(CH) Papillon (Butterfly Dog) Club Of Scotland** Border Union Showground, Kelso, Mrs E Davidson, 01698 661663, elmaraine@hotmail.co.uk

**(CH) Scottish Beagle Club** Lawrie & Symington, Mrs FM MacDonald, 07774 862997, thescottishbeagleclub@outlook.com

**(CH) Scottish Great Dane Club** Springwood Park, Miss M Armour, 07887 727609, howwood2002@yahoo.co.uk

**(CH) Scottish Terrier Club (Scotland)** Cochrane Hall, Miss V Bell, stscotland@outlook.com

**(CH) Sovereign Pekingese Association** Corley Village Hall, Coventry, Mrs KR Fredman, 07930 434865, karen.fredman@gmail.com

**(CH) Border Union Agricultural Society** Border Union Agricultural Society Showground, Mr B Stevenson, 01592 205937, secretary@borderuniondogshow.co.uk

**(CH/OB) Prestwick & District Dog Training Club** Rozelle Park, Monument Road, Ayr, Mrs G Lamont, 07940 507945, gwalker110@hotmail.com

**(O/AG) Blackdown Agility Society** Buckland Farm Somerset, Dr NJ Prescott, 07979 444740, nicola.prescott656@btinternet.com

**(O/AG) Castlereagh & District Dog Training Club** Meadows Equestrian Centre, Mrs M Gibson, miriamgibson1705@gmail.com

**(O/AG) Do Believe Dog Training** World Horse Welfare, Mrs RJ Radbourne

**(O/AG) Freeways Agility Break (FAB)** Highgate Lane, Ms D Weaver, 07715 669474, dawnweaver2@gmail.com

**(O/AG) Golden Valley Dog Training Club** Top Barn Farm, Holt Heath, Worcester, Ms Berry, 07834 696673, debbieberry315@gmail.com

**(O/AG) Whirlwind Agility** The Polo Ground, Osmaston, Ashbourne, Mrs S White, 01895 675169, whirlwindagility@gmail.com

**(O) Chepstow & District Canine Society** Usk Equestrian Centre, Mrs A Baker, 01495 773785, angie.mischran1@gmail.com

**(O) Chinese Chow Club** The Kennel Club Building, Ms A Douse, 01933 418939, shasadeechows@gmail.com

**(O) Greyhound Club** Tomlinsons Kennels, Ratby Lane, Markfield, Mrs J Mackenzie, 020 8317 8218, macszulu@yahoo.co.uk

**(O) Miniature Dachshund Club** Roade Village Hall, Mrs CL West, west.tina@hotmail.co.uk

**(O) South Western Yorkshire Terrier Club** Village Hall, Failand, Nr. Bristol, Mrs W Barry, 01373 451822, swytcsecretary@gmail.com

**(O) South Western Yorkshire Terrier Club** Village Hall, Failand, Nr. Bristol, Mrs W Barry, 01373 451822, swytcsecretary@gmail.com

**(OG) Taunton & District Canine Association** Wellsprings Leisure Centre, Mrs LP Creech, 07807625205, chrysdawson123@hotmail.co.uk

**(O/OB) Caterham Chipstead and Coulsdon DTC** John Fisher Sports Club, Ms BD Short, 07713 711535, colliecorner@hotmail.co.uk

**(O/OB) Forest Oak (Gloucestershire) Canine Society** Forest Oak Farm, Mrs A Smart, 01594 825526, ann.d.smart@hotmail.co.uk

**(O/OB) Isle Of Man Dog Club** Southern 100 Showfield, Castletown, Mrs K Wheeler, 01624 853520, iomdogclub@hotmail.co.uk

**(O/OB) Preston & Fylde German Shepherd Dog Club** Littleborough & Sports & Social Club, Lancashire, Mr P Height, 07780 613369, heightpeter2@gmail.com

**(O/WT) North West Working Trials Society** South View Hutton Roof, Mrs R Smyth, 07778 396015, secretaryNWWTS@gmail.com

**(P/O) Ruthin Canine Society**, Llangollen Pavilion, Mr S Hietschold, 0161 456 1890, Chrisheekate@ntlworld.com

## June 16

**(CH) Afghan Hound Club Of Scotland** Springwood Park, Mrs A Gilchrist, 01463 718693, alex.gilchrist@homelesstrust.org.uk

**(CH) Briard Association** Chievely Village Hall, Mrs R Patience, rhoda.patience54@gmail.com

**(CH) Caledonian Dandie Dinmont Terrier Club** Springwood Park, Miss N Rooney, Caledoniandandiedinmontclub@outlook.com

**(CH) English Ibizan Hound Club** Baginton Village Hall, Miss V Woodcock, 07510 372432, theenglishibizanhoundclub@gmail.com

**(CH) English Setter Society Of Scotland** Springwood Park, Ms MA Vallance, 07745 548693, m.vallance256@btinternet.com

**(CH) Field Spaniel Society** The Kennel Club Building, Mrs J Holgate, Gjdieppe@hotmail.co.uk

**(CH) Home Counties American Cocker Club** Great Barford Village Hall, Mrs J Price, 07799 003498, Jackiesmith37@hotmail.com

**(CH) Hungarian Vizsla Club** Springwood Park, Mrs H McCormack, 01387 376710, hmccorma10@gmail.com

**(CH) Midland Counties Airedale Terrier Club** Tomlinsons Boarding Kennels, Miss J Martin, 01530 261041, toba73@supanet.com

**(CH) North East Bull Terrier Club** Bowburn Community Association, Mrs S Wheatley, 01670 813522, northeastbullterrierclub1904@gmail.com

**(CH) Pointer Club Of Scotland** Springwood Park, Mrs EPC Rigby 07590 319691, carolinejstone@live.co.uk

**(CH) Scottish Dachshund Club** Springwood Park, Miss Binks, 07736 347789, secretary.sdc@outlook.com

**(CH/OB) Knightswood Dog Training Club** Rozelle Park, Monument Road, Ayr, Mr J McIntosh, 01698 860358, knightswooddtc@live.co.uk

**(L) British Manchester Terrier Club** Drax Sports And Social Club, Ms Owczarek, 07881 244318, secretary@manchester-terrier-club.co.uk

**(O/AG) Blackdown Agility Society** Buckland Farm Somerset, Dr NJ Prescott, 07979 444740, nicola.prescott656@btinternet.com

**(O/AG) Castlereagh & District Dog Training Club** Meadows Equestrian Centre, Mrs M Gibson, miriamgibson1705@gmail.com

**(O/AG) Do Believe Dog Training** World Horse Welfare, Mrs RJ Radbourne

**(O/AG) Freeways Agility Break (FAB)** Highgate Lane, Ms D Weaver, 07715 669474, dawnweaver2@gmail.com

**(O/AG) Golden Valley Dog Training Club** Top Barn Farm, Holt Heath, Worcester, Ms Berry, 07834 696673, debbieberry315@gmail.com

**(O/AG) Mid Cornwall Dog Training Club** Sticker Football Club, Miss T Willcocks, 0781 550 4121, secretarymcdtc@gmail.com

**(O/AG) Whirlwind Agility** The Polo Ground, Osmaston, Ashbourne, Mrs S White, 01895 675169, whirlwindagility@gmail.com

**(O) Chepstow & District Canine Society** Usk Equestrian Centre, Mrs A Baker, 01495 773785, angie.mischran1@gmail.com

**(O) Home Counties American Cocker Club** Great Barford Village Hall, Mrs J Price, 07799 003498, Jackiesmith37@hotmail.com

# Events

**(O) London & Home Counties Boxer Club** Fairlands Community Centre, Mrs V Nicks, 01885 482891, viviannicks@outlook.com

**(OG) Whitstable & District Canine Society** Agricultural Hall, Mrs J King, 01733 222273, eppwood@aol.com

**(O/OB) Isle Of Man Dog Club** Southern 100 Showfield, Castletown, Mrs K Wheeler, 01624 853520, iomdogclub@hotmail.co.uk

**(O/OB) Preston & Fylde German Shepherd Dog Club** Littleborough & Sports & Social Club, Lancashire, Mr P Height, 07780 613369, heightpeter2@gmail.com

**(O/OB) Sherborne Vale Dog Training Club** Sherborne Football Club, Sherborne, Dorset, Ms J Ward, 07821 378635, jlwguildford@yahoo.co.uk

**(O/WT) Wessex Working Trials Club** Manor Rooms Village Hall, Mrs S Haim, 01935 412275, sandranne.jones@googlemail.com

**(P/AG) Axstane Agility Club** Orsett Showground, Orsett, Essex, Miss D Deuchar, 07740 363451, eos.lover@hotmail.com

**(P/O) Northwich & District Canine Society** The Showground, Tabley, Knutsford, Cheshire, Mrs R Schoneville, r.schoneville@sky.com

## June 17

**(CH/WT) Wessex Working Trials Club** Manor Rooms Village Hall, Mrs S Haim, 01935 412275, sandranne.jones@googlemail.com

**(L) Chichester & District Canine Society** Selsey Centre, Mrs N Coe, 01243 604046, contact@chichestercaninesociety.co.uk

## June 18

**(L) Banbury & District Canine Association** Brailes Show Ground, Mrs CM Craik, 01295 257494, chrisraik@aol.com

**(O) Maghull & Merseyside Canine Society** Sutton Leisure Centre, Sutton, Merseyside, Mr AD Moss, 01704 893128, alastair@petparaphernalia.co.uk

**(P/O) Cheshire Agricultural Society** Tabley Knutsford, Mr AD Moss, 01704 893128, alastair@petparaphernalia.co.uk

## June 19

**(L) Selby Canine Society** Eggborough & Whitley Village Hall, Mrs C Richardson, 01757 705650, selbycanine@aol.com

**(L) Tweedmouth Canine Society** Watson Memorial Hall, Lucker, Northumberland, Mrs PM Cox, 01669 620545, tweedmouthcs@gmail.com

**(O/OB) Newton Heath Dog Training Club** Littleborough & Sports & Social Club, Lancashire, Mrs JA Donohue, 07496 866614, cherylbuffey@icloud.com

## June 20

**(O/AG) Kelluki Agility** Cranleigh Showground, Bookhurst Road, Miss S Hatcher, 07920 405366, sjhatcher62@hotmail.com

**(O/OB) Newton Heath Dog Training Club** Littleborough & Sports & Social Club, Lancashire, Mrs JA Donohue, 07496 866614, cherylbuffey@icloud.com

## June 21

**(CH) Blackpool & Fylde Bulldog Club** Redwood Park, Mrs VJ Collins-Natgrass, 01522 684545, keziabulldogs@sky.com

**(CH) Cheshire & North Wales Yorkshire Terrier Society** Redwood Park, Mr M Burns, 0161 437 7118, burnsmark1000@gmail.com

**(CH) North Of England Dobermann Club** Whitley Village Hall, Mrs W Meikle, 07887950297, wendymeikle22@gmail.com

**(CH) Northern Boston Terrier Club Of England** Redwood Park, Miss A Spenser, northernbostontc@gmail.com

**(CH) Northern Counties Chihuahua Club** Redwood Park, Mrs E Waddington, 01768 840603, spindlepoint.chis@btinternet.com

**(CH) Northern Pomeranian Club** Redwood Park, Mrs DR Smith, 0151 606 9275, dianneruth1984@gmail.com

**(CH) Northern Poodle Club** Redwood Park, Miss CA Harwood, 01254 812121, theharwoodsminearts@gmail.com

**(CH) Blackpool & District Canine Society** Redwood Park, Mr SW Hall, 01254 853526, secretary@blackpooldogshow.com

**(O/AG) JDA Dog Training Club** Ashfields Carriage & Polo Club, Mr J Greenhow, 07812 430895, jimgreenhow@hotmail.com

**(O/AG) Kelluki Agility** Cranleigh Showground, Bookhurst Road, Miss S Hatcher, 07920 405366, sjhatcher62@hotmail.com

**(O/AG) Longfield Agility** Stokesley Agricultural Showground, Mr K Waddell, 07867 416067, longfieldagility@gmail.com

**(O/AG) QSAT Agility Club** Thetford Rugby Club, Mrs Stone, Qsat2020@gmail.com

**(O) Blackpool & Fylde Bulldog Club** Redwood Park, Mrs VJ Collins-Natgrass, 01522 684545, keziabulldogs@sky.com

**(O) Dalmatian Club Of Scotland** Redwood Park, Mrs ME Mulholland, 01655 331862, memulholland@aol.com

## June 22

**(CH) British Association For German Shepherd Dogs** Sutton-on-Trent Sports Club, Grassthorpe Rd, Mrs Harrison, 07445 801650, walsallbagsdvp@gmail.com

**(CH) Lancashire & Cheshire Dachshund Association** Redwood Park, Mrs D Kirkwood-Emery, 01563 524606, dachs@helydon.co.uk

**(CH) North Of England Cocker Spaniel Association** Redwood Park, Mrs Sutton, 01254 581652, shirepark@icloud.com

**(CH) Northern Afghan Hound Society** Redwood Park, Ms J Ayrton, 01254 351316, judithnpasky@gmail.com

**(CH/OB) Cheshire Dog Training Association** Levers Sports Ground, Bromborough, Wirral, Mrs L Stock, 07786 607415, l.stock1@sky.com

**(O/AG) Agility Ability** Beeches Farm Paddock, Miss M Wright, 07706 042020, agilityability@btinternet.com

**(O/AG) Freeways Agility Break (FAB)** Highgate Lane, Ms D Weaver, 07715 669474, dawnweaver2@gmail.com

**(O/AG) JDA Dog Training Club** Ashfields Carriage & Polo Club, Mr J Greenhow, 07812 430895, jimgreenhow@hotmail.com

**(O/AG) Kelluki Agility** Cranleigh Showground, Bookhurst Road, Miss S Hatcher, 07920 405366, sjhatcher62@hotmail.com

**(O/AG) Longfield Agility** Stokesley Agricultural Showground, Mr K Waddell, 07867 416067, longfieldagility@gmail.com

**(O/AG) QSAT Agility Club** Thetford Rugby Club, Mrs Stone, Qsat2020@gmail.com

**(O) North Of England Dobermann Club** Whitley Village Hall, Mrs W Meikle, 07887 950297, wendymeikle22@gmail.com

**(O) Northern Italian Spinoni Association** Redwood Park, Mrs M Munday, 07765 583881, maxinemunday@btinternet.com

**(O/OB) Billingshurst Dog Training Club** Horsham Rugby Club, Coolhurst, Horsham, Mrs P Reynolds, 01403 784002, pat.reynolds7@sky.com

**(O/OB) Preston & Fylde German Shepherd Dog Club** Littleborough & Sports & Social Club, Lancashire, Mr P Height, 07780 613369, heightpeter2@gmail.com

**(R) Rally Dogs** IABTC, Mrs J Barrett, rally@fitdogs.ltd.uk

**(P/AG) Lune Valley Dog Training Club** Westmorland County Agricultural Society, Crooklands, Mrs LC Alsop, 01524 421446, wilsonspecialbrew@outlook.com

## June 23

**(CH) Irish Terrier Association** Tomlinsons Canine Centre, Ratby Road, Markfield, LE67 9RJ, Miss A Bradley, 01733 205386, montelle@btinternet.com

**(CH) Mancunian Boxer Club** Redwood Park, Mrs S Jump, 01606 889043, boxer@quart.u-net.com

**(CH) Northern Bullmastiff Club** Redwood Park, Mr G Shirt, secretary@thenorthernbullmastiffclub.com

**(CH) Northern Great Dane Club** Redwood Park, Mrs OA Bates, 01606 737444, liv@danemoor.com

**(CH) West Of England Chow Chow Club** Uplowman Village Hall, Mrs A Cummins, 07974 097487, annecummins@aol.com

**(CH/OB) Cheshire Dog Training Association** Levers Sports Ground, Bromborough, Wirral, Mrs L Stock, 07786 607415, l.stock1@sky.com

**(L) Midland Whippet Club** Moira Village Hall, Mrs AE Defaye, 01262 851423, fedayewhippets@gmail.com

**(O/AG) Country Shows Agility Fur Inn**, Mr L Taylor, 07713 759991, rover.pro@outlook.com

**(O/AG) Freeways Agility Break (FAB)** Highgate Lane, Ms D Weaver, 07715 669474, dawnweaver2@gmail.com

**(O/AG) JDA Dog Training Club** Ashfields Carriage & Polo Club, Mr J Greenhow, 07812 430895, jimgreenhow@hotmail.com

**(O/AG) Kelluki Agility** Cranleigh Showground, Bookhurst Road, Miss S Hatcher, 07920 405366, sjhatcher62@hotmail.com

**(O/AG) Longfield Agility** Stokesley Agricultural Showground, Mr K Waddell, 07867 416067, longfieldagility@gmail.com

**(O/AG) QSAT Agility Club** Thetford Rugby Club, Mrs Stone, Qsat2020@gmail.com

**(O) Kooikerhondje Club Of Great Britain** The Kennel Club Building, Mrs K Guy, 01902 733731, kooikeruk@gmail.com

**(O) Midland Sealyham Terrier Club** Baginton Village Hall, Mrs D Bettis, 01299 266380, denise@midlandsealyhamterrierclub.co.uk

**(O) Midland Whippet Club** Moira Village Hall, Mrs AE Defaye, 01262 851423, fedayewhippets@gmail.com

# Events

**(O) South East & East Anglian Tibetan Spaniel Society** Parkside Hall, Miss HJ Breeze, hilibreeze.16@gmail.com

**(O) Southern Dachshund Association** Pirbright Parish Hall, Mrs W Starkey, wendygms@yahoo.co.uk

**(OG) North Of England Spaniel Club** Hurworth Grange, Mrs L Nesbitt, 01665 602961, lesleyanesbitt@gmail.com

**(O/OB) Chalfield Dog Training Club** Rushcliffe Country Park, Mere Way, Miss A Drechsler, 01159 282641, ann\_drechsler@btinternet.com

**(O/OB) Preston & Fylde German Shepherd Dog Club** Littleborough & Sports & Social Club, Lancashire, Mr P Height, 07780 613369, heightpeter2@gmail.com

**(O/OB) South Eastern Dog Training Society** Horsham Rugby Club, Coolhurst, Horsham, Mrs S Gascoigne, 07780 636962, ps.gascoigne@hotmail.co.uk

**(R) Rally Dogs** IABTC, Mrs J Barrett, rally@fitdogs.ltd.uk

**(P/AG) Lune Valley Dog Training Club** Westmorland County Agricultural Society, Crooklands, Mrs LC Alsop, 01524 421446, wilsonspecialbrew@outlook.com

**(P/O) Eastbourne & District Canine Society** South of England Showground, Ardingley, Mrs K Godden, 01424 583949, kj-godden@sky.com

**(P/O) Eastbourne & District Canine Society** South of England Showground, Ardingley, Mrs K Godden, 01424 583949, kj-godden@sky.com

## June 24

**(O/AG) Longfield Agility** Stokesley Agricultural Showground, Mr K Waddell, 07867 416067, longfieldagility@gmail.com

**(O/AG) Lune Valley Dog Training Club** Westmorland County Agricultural Society, Crooklands, Mrs LC Alsop, 01524 421446, wilsonspecialbrew@outlook.com

**(O/AG) QSAT Agility Club** Thetford Rugby Club, Mrs Stone, Qsat2020@gmail.com

## June 25

**(O/AG) Dog Sports Derby** Dog Sports Derby, Miss L Chudleigh, 07894 138436, laura.chudleigh1@gmail.com

## June 26

**(CH/AG) Lune Valley Dog Training Club** Westmoreland County Showfield, Milnthorpe, Mrs LC Alsop, 01524 421446, wilsonspecialbrew@outlook.com

**(O/AG) Dog Sports Derby** Dog Sports Derby, Miss L Chudleigh, 07894 138436, laura.chudleigh1@gmail.com

**(O/OB) Newton Heath Dog Training Club** Littleborough & Sports & Social Club, Lancashire, Mrs JA Donohue, 07496 866614, cherylbuffey@icloud.com

## June 27-30

**(CH) Windsor Dog Show Society** Home Park, Mrs S Wiles, 01895 823227, sussiewiles@yahoo.co.uk

## June 27

**(CH) South East Corgi Association** Home Park, Mrs H Wyer, 01489 860463, hilshill@aol.com

**(CH) Southern Finnish Lapphund Society** Home Park, Mrs TL Jackson, 07860 161630, secretary@sfls.org.uk

**(L) Lancaster & District Canine Society** The Station Inn, Oxenholme, Miss E Brown, 07787 625867, lancaster\_canine\_society@outlook.com

**(O/AG) QSAT Agility Club** Thetford Rugby Club, Mrs Stone, Qsat2020@gmail.com

**(O/OB) Newton Heath Dog Training Club** Littleborough & Sports & Social Club, Lancashire, Mrs JA Donohue, 07496 866614, cherylbuffey@icloud.com

## June 28

**(O/AG) Agility Club** South of England Showground, Ardingley, Mrs L Perry, 07399 843240, secretary@agilityclub.org

**(O/AG) JDA Dog Training Club** Ashfields Carriage & Polo Club, Mr J Greenhow, 07812 430895, jimgreenhow@hotmail.com

**(O/AG) Lune Valley Dog Training Club** Westmorland County Agricultural Society, Crooklands, Mrs LC Alsop, 01524 421446, wilsonspecialbrew@outlook.com

**(O/AG) QSAT Agility Club** Thetford Rugby Club, Mrs Stone, Qsat2020@gmail.com

## June 29

**(CH) Southern Border Terrier Club** Home Park, Mrs WMC Mooney, 01483 235299, wendy@mooneys.co.uk

**(CH) Tibetan Terrier Association** Home Park, Mr MW James, 01665 712924, myrleatts@btinternet.com

**(O/AG) Agility Club** South Of England Show Ground, Mrs L Perry, 07399 843240, secretary@agilityclub.org

**(O/AG) JDA Dog Training Club** Ashfields Carriage & Polo Club, Mr J Greenhow, 07812 430895, jimgreenhow@hotmail.com

**(O/AG) QSAT Agility Club** Thetford Rugby Club, Mrs Stone, Qsat2020@gmail.com

**(O/AG) TNG Agility** White Owl Farm, Miss Durrant, 07816 456663, anne.murray27@icloud.com

**(O) Collie Association** Baginton Village Hall, Miss SM Telford, sheila.casecretary@gmail.com

**(O) Southern Afghan Hound Club** Home Park, Mrs LIM Busby, 01304 827765, wilbus@mac.com

**(OG) Honley Show Society** Honley Showground, Mr T Jackson, 01484 644246, hawkroydws@gmail.com

**(O/OB) Preston & Fylde German Shepherd Dog Club** Littleborough RUFC, Mr P Height, 07780 613369, heightpeter2@gmail.com

**(O/OB) Somerset Obedience Society** Coppice Gate Farm, Mrs CD Bath, majacabus@talktalk.net

**(P/AG) Lune Valley Dog Training Club** Westmorland County Agricultural Society, Crooklands, Mrs LC Alsop, 01524 421446, wilsonspecialbrew@outlook.com

**(P/AG) Severnside (Bristol) Dog Agility Club** Bathing Pond Fields, Bristol, Mrs CM Godfrey, 07739 082743, cmoc@hotmail.co.uk

## June 30

**(CH) South Of England Pomeranian Club** Home Park, Mrs AJ Orchard, 01794 522175, manatek@msn.com

**(CH) Southern Bichon Frise Breeders Association** Home Park, Mr D Parkinson, 07852 901820, dezzerer18@yahoo.co.uk

**(CH) Southern Cavalier King Charles Spaniel Club** Home Park, Miss MJD Evans, 01737 762620, sckcscsec@aol.com

**(CH) Southern Rhodesian Ridgeback Association** Home Park, Mr MJ House, 07850 158699, mikehouse@hotmail.co.uk

**(CH) United Old English Sheepdog Club** Kennel Club Building at Stoneleigh Park, Ms H Woods, 07811 153061, bumblebob.oes@gmail.com

**(O/AG) JDA Dog Training Club** Ashfields Carriage & Polo Club, Mr J Greenhow, 07812 430895, jimgreenhow@hotmail.com

**(O/AG) Lune Valley Dog Training Club** Westmorland County Agricultural Society, Crooklands, Mrs LC Alsop, 01524 421446, wilsonspecialbrew@outlook.com

**(O/AG) QSAT Agility Club** Thetford Rugby Club, Mrs Stone, Qsat2020@gmail.com

**(O/AG) TNG Agility** White Owl Farm, Miss Durrant, 07816 456663, anne.murray27@icloud.com

**(O) English Setter Association** Bearley Village Hall, Mr CG Bird, 01953 881040, esa.cransett@gmail.com

**(O) London Cocker Spaniel Society** Cobham Village Hall, Mrs SE Warrington, 01293 852907, susanzakova@gmail.com

**(O) Southern Counties Staffordshire Bull Terrier Society** Navestock Village Hall, Mr KJ Meneer, 01375 767103, scsbts1937@gmail.com

**(O) United Old English Sheepdog Club** Woolmer Green Village Hall, Ms H Woods, 07811 153061, bumblebob.oes@gmail.com

**(OG) Westmorland Canine Association** Kendal Leisure Centre, Kendal, Cumbria, Mrs H Gilpin, 01524 761817, otterbobs@tiscali.co.uk

**(O/OB) Preston & Fylde German Shepherd Dog Club** Littleborough RUFC, Mr P Height, 07780 613369, heightpeter2@gmail.com

**(O/OB) Somerset Obedience Society** Coppice Gate Farm, Mrs CD Bath, majacabus@talktalk.net

**(R) Aricia Dog Training** Bridge Farm, Whitchurch, Mrs C Thornley, 01948 667413, ariciadogtraining@gmail.com

**(P/AG) Severnside (Bristol) Dog Agility Club** Bathing Pond Fields, Bristol, Mrs CM Godfrey, 07739 082743, cmoc@hotmail.co.uk

## JULY

### July 3

**(CH) Cotswold & Wyevever Labrador Retriever Club** Three Counties Showground, Malvern, Mr E Casey, 07727 185962, edcasey8@gmail.com

**(CH/WT) Scottish Working Trials Society** Blainslie Village Hall, Mrs J Watson, 07974 104616, joyce@onestopos.co.uk

**(O/AG) Phase Purple Agility Training** Newton Rigg Equestrian centre, Mrs F Nemeth, 07979 290579, fayeshetlandpony1@hotmail.co.uk

**(O) Cotswold & Wyevever Labrador Retriever Club** Three Counties Show Ground Malvern worcs, Mr E Casey, 07727 185962, edcasey8@gmail.com

**(OG) Boston & District Canine Society** Rutland Showground, Miss Tarabad, Bostondcs@hotmail.com

# Events

## July 4

**(CH) Boston & District Canine Society** Rutland Showground, Miss Tarabad, Bostondcs@hotmail.com

**(O/AG) Frittenden Dog Agility** Headcorn Place Farm, Mrs J Linch, 01580 852113, janandianlinch@pobox.com

**(O/AG) PointZero** Lechlade K9 Centre, Mr A Clarke, 07942 729445

**(O) Basset Hound Club** Rutland Showground, Mr CS Y Gillanders, 0141 959 6050, colin.helmsdown1@btinternet.com

**(O) Eastern Counties Cavalier King Charles Spaniel Society** Rutland Showground, Mr K Arrowsmith, 07970 150299, secretary@easterncavalier.co.uk

**(O) Essex & East Anglia Pug Dog Club** Rutland Showground, Mrs L Dix, 0208 856 0911, rookerypugs@outlook.com

## July 5

**(CH) East Anglia Border Terrier Club** Rutland Showground, Ms J Green, 07766 078444, breckgreen@icloud.com

**(CH) Lhasa Apso Club** East Of England Showground, Mrs SJ Hattrell, 01778 423431, sarah@khinjan.co.uk

**(O/AG) Frittenden Dog Agility** Headcorn Place Farm, Mrs J Linch, 01580 852113, janandianlinch@pobox.com

**(P/AG) Wellingborough Dog Training Club** Whites Nurseries, Clay Lane, Earls Barton, Northants, Miss A Gayton, 01933 805318, scaffell@sky.com

## July 6

**(CH/AG) Agility Club** South of England Showground, Ardingley, Mrs L Perry, 07399 843240, secretary@agilityclub.org

**(CH/AG) East Lothian Dog Training Club** Meadowmill Sports Centre, Mrs A Dobson, 01368 865501, adobsons@btinternet.com

**(CH) Beagle Association** Asfordby Acres Sports Club, Mrs J Thornton, secretarybeagleassociation@gmail.com

**(CH) Bearded Collie Club** Rutland Showground, Miss MJ Sale, 01213 537267, maureen.sale2@gmail.com

**(CH) East Anglian Staffordshire Bull Terrier Club** Springfields Events & Conference Centre, Mrs LL McFadyen, 01205 871762, easbtclub@gmail.com

**(O/AG) Frittenden Dog Agility** Headcorn Place Farm, Mrs J Linch, 01580 852113, janandianlinch@pobox.com

**(O/AG) Isle Of Man Dog Club** Glebe Farm Stables, Mrs K Wheeler, 01624 853520, iomdogclub@hotmail.co.uk

**(O/AG) Sherborne Vale Dog Training Club** Turnpike Showground, Motcombe, Dorset, Ms J Ward, 07821 378635, jlwguildford@yahoo.co.uk

**(O) English Springer Spaniel Club** Rutland Showground, Ms KL Holt, 07872 136624, holtkath@gmail.com

**(O) Scottish Terrier Breeders & Exhibitors Association** The Jubilee Hall, Mrs A Dauncey, 01952 252562, annedauncey@aol.com

**(O) South Eastern Counties Bull Terrier Club** Banstead Community Hall, Mrs A Twyman, 07795 253818, miinrocbulterriers@hotmail.com

**(O/AG) Goosnargh & Longridge Agricultural Society** Showfield - Preston, Mr D Howarth, 01524 222052, arkview@aol.com

**(O/OB) Great Yarmouth Dog Training Club** Plantation Park Blofield, Norwich, Miss J Roddick, gydogtrainingclub@outlook.com

**(O/OB) Somerset Obedience Society** Coppice Gate Farm, Mrs CD Bath, majacabus@talktalk.net

**(R) North Northumberland Dog Training Club** Northumberland Canine Centre, Mrs S Dunn

**(R) Nuneaton Dog Training Club** Nuneaton Dog Training Club, Old Hinckely Road, Nuneaton, Ms JG Bodsworth, 07762 110330, gloriandtc@outlook.com

**(P/AG) Wellingborough Dog Training Club** Whites Nurseries, Clay Lane, Earls Barton, Northants, Miss A Gayton, 01933 805318, scaffell@sky.com

## July 7

**(CH/AG) Agility Club** South Of England Show Ground, Mrs C Ramsay, 07399 843240, secretary@agilityclub.org

**(CH/AG) East Lothian Dog Training Club** Meadowmill Sports Centre, Mrs A Dobson, 01368 865501, adobsons@btinternet.com

**(CH) East Anglian Whippet Club** Littleport Leisure Centre, Camel Road Littleport, Mrs A Morland, 07718 630113, gunhounddog@aol.com

**(CH) East Of England Great Dane Club** Rutland Showground, Mrs J King, 01733 222273, eppwood@aol.com

**(CH) Standard Poodle Club** The Kennel Club Building, Miss M Nugent, 07725 944545, marynugent@live.co.uk

**(O/AG) Frittenden Dog Agility** Headcorn Place Farm, Mrs J Linch, 01580 852113, janandianlinch@pobox.com

**(O/AG) Isle Of Man Dog Club** Glebe Farm Stables, Mrs K Wheeler, 01624 853520, iomdogclub@hotmail.co.uk

**(O/AG) Sherborne Vale Dog Training Club** Turnpike Showground, Motcombe, Dorset, Ms J Ward, 07821 378635, jlwguildford@yahoo.co.uk

**(O) Berkshire Downs & Chilterns Golden Retriever Club** Horspath Village Hall, Horspath, Oxford, Mrs G Gargan, 01753 540157, gloriagargan3@gmail.com

**(O) East Anglian Whippet Club** Littleport Leisure Centre, Camel Road, Littleport, Mrs A Morland, 07718 630113, gunhounddog@aol.com

**(O) Japanese Chin Club** Tomlinsons Boarding Kennels, Mrs L Flynn, 01205 760374, thejapanesechinclubuk@gmail.com

**(O) Norwegian Buhund Club of the UK** Rutland Showground, Ms J Shorer-Wheeler, 07800 969116, jenshorer@aol.com

**(O) Soft Coated Wheaten Terrier Club Of Great Britain** Steventon Village Hall, Steventon, Oxford, Mrs N Bell, 07792 558272, secretary@wheaten.org.uk

**(O) Southern Dogue De Bordeaux Society** Rutland Showground, Mrs TL Harrison, 07764 606228, cerisierkennels@yahoo.co.uk

**(O) Standard Poodle Club** Kennel Club Building at Stoneleigh Park, Miss M Nugent, 07725 944545, marynugent@live.co.uk

**(O/AG) Great Yarmouth Dog Training Club** Plantation Park Blofield, Norwich, Miss J Roddick, gydogtrainingclub@outlook.com

**(O/OB) Somerset Obedience Society** Coppice Gate Farm, Mrs CD Bath, majacabus@talktalk.net

**(R) Northumberland Canine Centre** Northumberland Canine Centre, Mrs AL Pollard, 07864 509276, northcaninecentre@yahoo.co.uk

**(P/AG) Wellingborough Dog Training Club** Whites Nurseries, Clay Lane, Earls Barton, Northants, Miss A Gayton, 01933 805318, scaffell@sky.com

## July 11

**(CH/OB) Wigton Dog Training Club** Westmorland County Agricultural Society, Crooklands, Miss P Wilson, 01697 342656, patwilson142@btinternet.com

**(O/AG) Cornwall Agility Club** Royal Cornwall Showground, Wadebridge, Miss N Lawer, 01726 852378, kimlawer28@gmail.com

**(P/AG) Cornwall Agility Club** Royal Cornwall Showground, Wadebridge, Miss N Lawer, 01726 852378, kimlawer28@gmail.com

## July 12

**(CH/AG) RVA Dog Training Society (Cambridge)** The Camp, Wood Lane, Mrs Amps, 01733 709339, rva@ntlworld.com

**(CH/OB) Coventry Dog Training Club** Barker Butts Rfc, Pickford Grange Lane, Allesley, Mrs K Green, 07813 556589, bellaboop@outlook.com

**(CH/WT) Surrey Dog Training Society** Oakwood Hill Village Hall, S Ford, 07918 645545, jennifer.staves@gmail.com

**(O/AG) Cornwall Agility Club** Royal Cornwall Showground, Wadebridge, Miss N Lawer, 01726 852378, kimlawer28@gmail.com

**(O/AG) Pure Agility** Statfold Country Park, Miss L Field, laurafield22@yahoo.co.uk

**(O/OB) Wigton Dog Training Club** Westmorland County Agricultural Society, Crooklands, Miss P Wilson, 01697 342656, patwilson142@btinternet.com

**(R) Lune Valley Dog Training Club** Westmorland County Agricultural Society, Crooklands, Mrs LC Alsop, 01524 421446, wilsonspecialbrew@outlook.com

**(P/AG) Derbyshire Dog Agility Club** Locko Park DE21 7BW, Mr R Spencer, 01159 280998, Secretary@DerbyshireAgility.co.uk

## July 13

**(CH) Basenji Owners & Breeders Association** Dobermann Club Showground, Hertford Road, Digswell, Mrs L Tyler-Jackson, 07798 736693, lisa@shernazar.com

**(CH) Boston Terrier Club Of Scotland** Springwood Park, Mr GK McCallum, germccallum@hotmail.com

**(CH) Brittany Club Of Great Britain** Forest Oak Farm, Ms J Cocking, clubsecretary@brittanyclub.co.uk

**(CH) Brittany Club Of Great Britain** Forest Oak Farm, Ms J Cocking, clubsecretary@brittanyclub.co.uk

**(CH) Cesky Terrier Club** Steventon Village Hall, Steventon, Oxford, Mrs L Burrage, 07824 393419, muckypups\_groomers@outlook.com

**(CH) Chow Chow Club Of Scotland** Border Union Showground Society, Mr GK McCallum, Germccallum@hotmail.com

# Events

**(CH) Curly Coated Retriever Club** Oswestry Agricultural Showground, Miss VJ Hayes, 07825 157745, vickicccsecretary@gmail.com

**(CH) Curly Coated Retriever Club** Oswestry Agricultural Showground, Miss VJ Hayes, 07825 157745, vickicccsecretary@gmail.com

**(CH) Dalmatian Club Of Scotland** Springwood Park, Mrs ME Mulholland, 01655 331862, memulholland@aol.com

**(CH) English Ibizan Hound Club** Staffordshire County Showground, Miss V Woodcock, 07510 372432, theenglishibizanhoundclub@gmail.com

**(CH) Golden Retriever Club** The Kennel Club Building, Miss AG Cooper, 01299 861267, grcsecretaryang@gmail.com

**(CH) Hungarian Puli Club Of Great Britain** Three Counties Showground, Malvern, Ms C Knight, 07530 432126, hpcofgb@gmail.com

**(CH) Italian Greyhound Club** Yelvertoft Village Hall, Mrs G Bird, 01296 485287, gdbird63@gmail.com

**(CH) Labrador Retriever Club** Oakridge Arena, Mr K Gawthorpe, 07733 157961, karlgawthorpe71@gmail.com

**(CH) Lancashire Heeler Association** Three Counties Showground, Malvern, Miss J Cutler, 01295 810860, Heelstone.heelers@gmail.com

**(CH) Leonberger Association** Three Counties Show Ground Malvern worcs, Miss PA Roe, 0114 232 6557, parowhite@blueyonder.co.uk

**(CH) Lhasa Apso Club Of Scotland** Springwood Park, Mrs L Chalmers, 01698 793090, secretary.lacos@outlook.com

**(CH) Midland Rottweiler Club** Three Counties Showground, Malvern, Miss K Forster, 00 353 6976714, Megalmar.rotts@gmail.com

**(CH) National Bedlington Terrier Club** Thorpe Willoughby Village Hall, Miss J Oxbury, bedlingtonnational@gmail.com

**(CH) North Of England Weimaraner Society** Newark & Notts Showground, Winthorpe, Newark, Mrs C Rodgers, 07919 401958, claire Rodgers78@gmail.com

**(CH) Northern Border Terrier Club** Bowburn Community Association, Mrs C Horner, 01429 837946, allenhorner1@btinternet.com

**(CH) Northern English Setter Society** Newark & Notts Showground, Winthorpe, Newark, Miss DE Loynd, 07531 203118, secretarynss@outlook.com

**(CH) Potteries Staffordshire Bull Terrier Club** South Moorlands Leisure Centre, Cheadle, Staffs., Mr D McKimm, psbtc\_sec01@btinternet.com

**(CH) Pyrenean Mountain Dog Club Of Great Britain** Three Counties Show Ground Malvern worcs, Mrs S Downes, sdpmcdgb@aol.co.uk

**(CH) Samoyed Breeders & Owners League** Three Counties Show Ground Malvern worcs, Mrs PA Lepley, 01526 351494, lepleyp@btinternet.com

**(CH) Shih Tzu Club Of Scotland** Springwood Park, Mr P Martin, 01683 300181, shihtzuscotland@tiscali.co.uk

**(CH) South West Dobermann Club** Three Counties Show Ground Malvern worcs, Mrs S Caldicott, 07970 383103, sylviacaldicott1309@gmail.com

**(CH) Weimaraner Association** Newark & Notts Showground, Winthorpe, Newark, Miss J George-Ainscough, 01526 861431, achouffegundogs@btinternet.com

**(CH) Yorkshire Terrier Club Of South Wales** Craig Community Hall, Mrs P Evans, 01443 431052, Yorkiesytcsww2@yahoo.com

**(CH) National Working & Pastoral Breeds Society** Three Counties Showground, Malvern, Miss L Mottram, 07447 081115, lucymottram@icloud.com

**(CH) Scottish Utility Breeds Club** Springwood Park, Mrs JC Gregory, 01383 514633, jane.gregory1808@gmail.com

**(CH/OB) Coventry Dog Training Club** Barker's Butts Rugby & Football Club, Nr Coventry, Mrs K Green, 07813 556589, bellaboop@outlook.com

**(O/AG) Castlewellan Show** Forest Park, Castlewellan, Co Down, Mrs Valentine, castlewellanshow@aol.com

**(O/AG) Pure Agility** Stafford Country Park, Miss L Field, laurafield22@yahoo.co.uk

**(O/AG) Wirral Alsatian Training Society** Leverhulme Playing Fields, Bromborough, Wirral, Ms N Fildes-Moss, 0151 334 6432, watsmembership.2022@outlook.com

**(O) Basenji Owners & Breeders Association** Dobermann Club Showground, Hertford Road, Digsweil, Mrs L Tyler-Jackson, 07798 736693, lisa@shernazar.com

**(O) Briard Association** Three Counties Show Ground Malvern worcs, Mrs R Patience, rhoda.patience54@gmail.com

**(O) Finnish Lapphund Club Of Great Britain** Three Counties Show Ground Malvern worcs, Mrs Woollard, 07545 655016, flcgb.secretary@gmail.com

**(O) German Pinscher Club** Three Counties Showground, Malvern, Mrs K Wakefield, 01326 373797, ke.wakefield@btinternet.com

**(O) Hungarian Pumi Club UK** Three Counties Show Ground Malvern worcs, Mrs AM Johns, 07828 161255, alepenkye@hotmail.com

**(O) Labrador Retriever Club** Oakridge Arena, Mr K Gawthorpe, 07733 157961, karlgawthorpe71@gmail.com

**(O) Midland & West Of England Great Dane Club** Three Counties Showground, Malvern, Mr N Morgan, 01142 365098, neil99352@gmail.com

**(O) Midlands Irish Setter Society** Baginton Village Hall, Miss JA C Greenan, 0121 689 2325, Julie.greenan@blueyonder.co.uk

**(O) Midlands Irish Setter Society** Baginton Village Hall, Miss JA C Greenan, 0121 689 2325, Julie.greenan@blueyonder.co.uk

**(O) Midshires Bearded Collie Club** Three Counties Show Ground Malvern worcs, Mrs JM Palmer, 01584 711799, jmpft@aol.com

**(O) Newfoundland Club** Three Counties Showground, Malvern, Mrs R Hutchinson, 07718 740756, secretary@thenewfoundlandclub.co.uk

**(O) Tibetan Terrier Breeders & Owners Club** Border Union Showground Society, Mr NS Smith, 01530 243099, thingsbling@aol.com

**(O) Welsh And West Of England Bullmastiff Society** Three Counties Showground, Malvern, Mrs A Warren, 07706 374187, allwatcha@btinternet.com

**(OG) Newport & District Agricultural Society** Chetwynd Deer Park, Newport, Shrops, Mr R Jones, newportdogsec@gmail.com

**(OG) Scarborough & District Canine Association** Ayton Sports Association Sports Field, Mr D Hick, 01723 864642, datiros@outlook.com

**(O/HTM) Clever Canines HTM Club** Tomlinson Canine Centre, Upper Grange Farm, Ratby Lane, Markfield, Ms A De Rizzio

**(O/OB) Durham County Canine Association** Tanfield Lane Farm, C Reid, 01207 571972, dogsatdcca@hotmail.com

**(O/OB) Lune Valley Dog Training Club** Westmorland County Agricultural Society, Crooklands, Mrs LC Alsop, 01524 421446, wilsonspecialbrew@outlook.com

**(R) Durham County Canine Association** Tanfield Lane Farm, C Reid, 01207 571972, dogsatdcca@hotmail.com

**(P/AG) Barnard Castle Dog Training Club** Hayberries Farm, Mrs G Russell, 01833 637452, BarnardCastleDTC@aol.com

**(P/AG) Cornwall Agility Club** Royal Cornwall Showground, Wadebridge, Miss N Lawer, 01726 852378, kimlawer28@gmail.com

**(P/AG) Derbyshire Dog Agility Club** Locko Park DE21 7BW, Mr R Spencer, 01159 280998, Secretary@DerbyshireAgility.co.uk

**(P/AG) RVA Dog Training Society (Cambridge)** The Camp, Wood Lane, Mrs Amps, 01733 709339, rva@ntlworld.com

**(P/O) Bakewell Agricultural & Horticultural Society** Bakewell Showground, DE45 1AQ, Miss CL Bishop, 07736 285274, cb.sacaria@gmail.com

## July 14

**(CH) Cocker Spaniel Club** Lady Eastwood Centre, Newark & Notts Showground, Miss SD Kettle, 01268 554619, lujesa@btinternet.com

**(CH) German Shepherd Dog (Alsatian) Club Of The United Kingdom** The Showground, Bakewell, Mr J Trewick, johntrewick2@gmail.com

**(CH) German Shorthaired Pointer Club** Kennel Club Building at Stoneleigh Park, Mrs J Court, 01246 280883, ianbarbara.marimay2@btinternet.com

**(CH) Italian Spinone Club Of Great Britain** The Kennel Club Building, Miss L Mayne, 0871 996 0620, linda.mayne@outlook.com

**(CH) Kooikerhondje Club Of Great Britain** Three Counties Show Ground Malvern worcs, Mrs K Guy, 01902 733731, kooikeruk@gmail.com

**(CH) Labrador Retriever Club** Oakridge Arena, Mr K Gawthorpe, 07733 157961, karlgawthorpe71@gmail.com

**(CH) Lancashire Heeler Association** Three Counties Showground, Malvern, Worcs., Mrs T Bellinger, 01295 810860, Heelstone.heelers@gmail.com

**(CH) Midshires Bearded Collie Club** Three Counties Showground, Malvern, Mrs JM Palmer, 01584 711799, jmpft@aol.com

**(CH) Notts & Derby District Staffordshire Bull Terrier Club** Alfreton Leisure Centre, Ms HE Reaney, 07792 558272, rolenskasbt@gmail.com

**(CH) Parson Russell Terrier Club** Colton Village Hall, Mrs J Newport, 07967 209985, team\_rocket95@hotmail.com

**(CH) Shih Tzu Club** Three Counties Show Ground Malvern worcs, Mrs PJ Gregory, secretary@theshihtzuclub.co.uk

**(CH) South Yorkshire Whippet Club** Hillstown Village Hall, Mrs C Perkins, 07824 993959, colette.p@hotmail.co.uk

# Events

**(CH) Southern English Springer Spaniel Society**  
The Doberman Club Showground, Mrs J Whitworth,  
judiwhitworth1@outlook.com

**(CH) Trent To Tweed Poodle Club** Newark & Notts  
Showground, Winthorpe, Newark, Mrs L Williams,  
02920 887486, trenttotweedpc@gmail.com

**(CH) North East Of England Toydog Society**  
Newcastle Racecourse, Newcastle, Tyne & Wear,  
Miss W Waters, 07968 625083,  
wendy.waters@sky.com

**(CH/OB) Winchester City Dog Training Club**  
Embley School, Ms S Adams, 01590 612887,  
suetrees4forests@gmail.com

**(L) Sutton Coldfield & District Canine  
Association** Wellfield House, Mrs PA Meacham,  
Suttonparklabradors@gmail.com

**(O/AG) Glen Craig Canine Training** Portmore  
Equestrian Centre, Aghalee, Lurgan,  
Mr M McCartney

**(O/AG) Pure Agility** Statfold Country Park,  
Miss L Field, laurafield22@yahoo.co.uk

**(O/AG) RVA Dog Training Society (Cambridge)**  
The Camp, Wood Lane, Mrs Amps, 01733 709339,  
rva@ntlworld.com

**(O/AG) Wirral Alsatian Training Society**  
Leverhulme Playing Fields, Bromborough,  
Wirral, Ms N Fildes-Moss, 0151 334 6432,  
watsmembership.2022@outlook.com

**(O) Beauceron Club UK** Three Counties  
Showground, Malvern, Mrs Barnes, 01452 831546,  
tallowah@btinternet.com

**(O) British Bulldog Club** Shirland Village Hall, Alfreton,  
Derbys, Mrs EJ Lee, bulldogclub@hotmail.co.uk

**(O) Chihuahua Club Of South Wales** Forest Oak Farm,  
Mr Green, 01443 313766, ellochi@hotmail.co.uk

**(O) English Toy Terrier (Black & Tan) Club**  
Newcastle Racecourse, Newcastle, Tyne & Wear,  
Mrs L Dixon, 07904 621665,  
secretary@english-toy-terrier-club.com

**(O) German Shorthaired Pointer Club** Kennel Club  
Building at Stoneleigh Park, Mrs J Court, 01246  
280883, ianbarbara.marimay2@btinternet.com

**(O) Midland Chow Chow Club** Nether Whitacre  
Village Hall, Coleshill, Warwicks, Mrs P Godber,  
07971 042063, Lechan.stepam@outlook.com

**(O) Northern Provincial Bull Terrier Club** Betley  
Village Hall, Mrs M Scott, 01925 762653,  
doonhamers2000@yahoo.com

**(O) Parson Russell Terrier Club** Colton Village Hall,  
Mrs J Newport, 07967209985, team\_rocket95@  
hotmail.com

**(O) Scottish Pomeranian Club** Newcastle  
Racecourse, Newcastle, Tyne & Wear, Miss C Nixon,  
01555 893564, caroline419murray@btinternet.com

**(O) Siberian Husky Club Of Great Britain** Three  
Counties Showground, Malvern, Mr KF Greenland,  
07768 605595, kryes.greenland@talktalk.net

**(O) South Western Tibetan Spaniel Club** Steventon  
Village Hall, Steventon, Oxford, Miss HJ Simper,  
01235 850289, hjs.clydum@hotmail.co.uk

**(O) South Yorkshire Alsatian Association** Bakewell  
Showground, DE45 1AQ, Mr R Brandon,  
01302 721015, roybrandonlornville@gmail.com

**(O) Southern English Springer Spaniel Society**  
The Doberman Club Showground, Mrs J Whitworth,  
judiwhitworth1@outlook.com

**(O) Trent To Tweed Poodle Club** Newark & Notts  
Showground, Winthorpe, Newark, Mrs L Williams,  
02920 887486, trenttotweedpc@gmail.com

**(OG) Dorset County Canine Society** Farmer  
Palmer, Mrs N Smith, 01305 458645,  
Newfy1201@gmail.com

**(OG) Suffolk Kennel Association** Tophorn  
Equestrian Centre, Stowmarket, Mrs B Lee,  
01473 741684, beeplee@hotmail.com

**(OG) Totnes & District Canine Society**  
Sedgemoor Auction Centre, Somerset, Mr P Boot,  
01803 553345, barotoba@btinternet.com

**(OG) Vale Of Clwyd Canine Society** Ruthin Livestock  
Market Parc, Mrs SE Steele, 01352719557,  
suethreadgold@aol.com

**(O/OB) Lune Valley Dog Training Club** Westmorland  
County Agricultural Society, Crooklands,  
Mrs LC Alsop, 01524 421446,  
wilsonspecialbrew@outlook.com

**(O/OB) Midlands Obedience Society** Market  
Bosworth Rugby Club, Market Bosworth,  
Mrs S Hyde, sheilagh.hyde@ntlworld.com

**(R) Lune Valley Dog Training Club** Westmorland  
County Agricultural Society, Crooklands,  
Mrs LC Alsop, 01524 421446,  
wilsonspecialbrew@outlook.com

**(P/AG) Barnard Castle Dog Training Club**  
Hayberries Farm, Mrs G Russell, 01833 637452,  
BarnardCastleDTC@aol.com

**(P/AG) Cornwall Agility Club** Royal Cornwall  
Showground, Wadebridge, Miss N Lawer,  
01726 852378, kimlawer28@gmail.com

**(P/AG) Derbyshire Dog Agility Club** Locko Park  
DE21 7BW, Mr R Spencer, 01159 280998,  
Secretary@DerbyshireAgility.co.uk

**(P/O) Evesham & District Canine Society** Three  
Counties Showground, Malvern, Mrs L Wilson,  
07392 798988, loiswilsonipad@gmail.com

**(P/O) Durham County Canine Association**  
Tanfield Lane Farm, C Reid, 01207 571972,  
dogsatdcca@hotmail.com

**(P/O) South Yorkshire Hound Society** Hillstown  
Village Hall, Mrs L White, 07801 659963,  
lesley.white@nk9d.co.uk

## July 15

**(CH/OB) Lune Valley Dog Training Club**  
Westmorland County Agricultural Society,  
Crooklands, Mrs LC Alsop, 01524 421446,  
wilsonspecialbrew@outlook.com

**(L/AG) Carn Brea Agility Club** Stithians Showground,  
Stithians, Truro, Mrs MA Small, 07990 913623,  
ebbie159@live.co.uk

**(OG) Stithians Agricultural Association** The  
Showground Stithians, Mrs J Trethowan, 01209  
217521, junelanslane41@sky.com

## July 17

**(O/AG) Ogilvie Dogs** Ogilvie Dogs, Mrs M Ogilvie

**(P/O) Thame & Oxfordshire County Canine Society**  
Bury Farm Equestrian, Ms G Osborn, 01296 423816,  
Secretary@thamedogshow.co.uk

## July 19

**(CH) Midland Old English Sheepdog Club** Three  
Counties Show Ground Malvern worcs, Dr SJ  
Winson, 01922 410611, sarah@meisan.co.uk

**(O/AG) Empingham Dog Training Club** Rutland  
Showground, Ms R Cawley,  
Rebakkacawley@gmail.com

**(O/AG) Stonebridge Dog Agility** Ashfields Carriage &  
Polo Club, Ms S Jenner, sandra.jenner@icloud.com

**(P/AG) Caerphilly & District Agility Club** Usk  
Showground, Monmouthshire, Miss G Sanki,  
07718 288372, lauramccann61@gmail.com

## July 20

**(CH/AG) Weardale Dog Agility Club** Wolsingham  
Agricultural Showground, Wolsingham, Mrs Y Kemp,  
ykemp@btinternet.com

**(CH) Akita Club Of Scotland** Cartha Queens Park  
Rugby Football Club, Glasgow, Mrs A Kirk,  
07846 864301, ivoryridge@btinternet.com

**(CH) Anglian Boxer Club** Ogilvie Dogs, Mrs DJ  
Payne, 01507 451633, birleyvale@icloud.com

**(CH) Basenji Club Of Great Britain** Staffordshire  
County Showground, Mrs D Hardy, 07963 157866,  
secretary@basenjiclubofgb.org

**(CH) British Rottweiler Association** The Doberman  
Club Showground, J Tolan, 07860 552327,  
lhampson66@btinternet.com

**(CH) Irish Water Spaniel Association** Wellingore  
Memorial Hall, Mrs AL Biggs, 01695 623539,  
iwsa.secretary@gmail.com

**(CH) Lakeland Terrier Club** Lach Dennis Village  
Hall, Miss L Hetherington, 01524 35493,  
lakelandterrierclubsecretary@gmail.com

**(CH) Midland Basset Hound Club** Staffordshire  
County Showground, Mrs Whitehead, 02476 315577,  
midlandbassethc@gmail.com

**(CH) Midland Dachshund Club** Staffordshire County  
Showground, Mr D Roberts, 01785 664461, daniel@  
swansford.co.uk

**(CH) Pharaoh Hound Club** Staffordshire County  
Showground, Mrs C Dawson,  
secretary@pharaohhoundclub.co.uk

**(CH) Scottish Terrier Club (England)** The  
Kennel Club Building, Mrs Dixon, 01522 859057,  
scottishsterriereng@gmail.com

**(CH) Southern West Highland White Terrier Club**  
The Jubilee Hall, Lewknor, Mrs M Smewin, 0121 520  
9115, marionwhwt@blueyonder.co.uk

**(CH) West Mercia Beagle Club** Staffordshire County  
Showground, Miss DG Taylor, 01905 345755,  
debbie\_deaconfield@outlook.com

**(CH) Hound Association** Staffordshire County  
Showground, Ms CL Boggia, 07912038891,  
Boughtongreys@gmail.com

**(L) Chippenham & District Canine Society** Langley  
Burrell Village Hall, Mrs CA Meakin, 01225 705499,  
cmeakin30@hotmail.com

**(L/OB) Australian Shepherd Club Of The United  
Kingdom** Edingale Village Hall, Mrs J Turnbull,  
01388 766603, jean.jenkova@live.co.uk

**(O/AG) Freeways Agility Break (FAB)** Highgate Lane,  
Ms D Weaver, 07715 669474,  
dawnweaver2@gmail.com

**(O/AG) Pawsability** Catcombe Farm, Miss S  
Mosedale, 07788 916903, pawsability@outlook.com

**(O/AG) Stonebridge Dog Agility** Ashfields Carriage &  
Polo Club, Ms S Jenner, sandra.jenner@icloud.com

# Events

**(O/AG) Training Paws** Knockagh View Equestrian Centre, Mrs S Owens, 07809 479834, trainingpawsredwood@gmail.com

**(O) Afghan Hound Association** Staffordshire County Showground, Miss CM Parker, 07502 393530, secretary@ahaonline.co.uk

**(O) Borzoi Club** Staffordshire County Showground, Miss PA Harris, 01922 682191, theborzoiclub@ymail.com

**(O) Cirneco Dell'Etna Club** Staffordshire County Showground, Mrs S Connatty, sarahconnatty@gmail.com

**(O) City Of Cambridge & County Canine Society** Littleport Leisure Centre, Camel Road Littleport, Mrs J Strudwick, 01775 640171, secretary.cityofcambridge@gmail.com

**(O) Mid Western Shetland Sheepdog Club** Chelford Village Hall, Knutford Rd, Mrs K Hately, 07773 072167, kayelaineately@gmail.com

**(O) Midland Cavalier King Charles Spaniel Club** Baginton Village Hall, Ms RA Surman, 01844 214049, mckcs.secretary@gmail.com

**(O) Midland Collie Club** Edingale Village Hall, Mrs H Walder, 01767 652873, secretary@midlandcollieclub.co.uk

**(O) Saluki Or Gazelle Hound Club** Staffordshire County Showground, Dr M Ulyatt, 07907 056903, secretary@salukiclub.co.uk

**(OG) Carmarthen Canine Society** United Counties Showground SA33 5DR, Ms J Cooksey, 07515 167741, patchworkponies@hotmail.com

**(OG) Wrexham & District Kennel Society** Llangollen Pavilion, Mrs L Hocking, 01490 413303, l\_hocking@sky.com

**(O/OB) Culverstone Dog Training Club** Ashford Rugby Club, Mrs CM Kennard, 01580 762831, chrisknrd4@aol.com

**(O/OB) Phoenix Obedience Dog Club** Shelley Community Football Club, Mrs J Woodhead, 07769 505453, phoenixodc@gmail.com

**(R) Culverstone Dog Training Club** Ashford Rugby Club, Mrs CM Kennard, 01580 762831, chrisknrd4@aol.com

**(P/AG) Caerphilly & District Agility Club** Usk Showground, Monmouthshire, Miss G Sanki, 07718 288372, lauramccann61@gmail.com

**(P/AG) Empingham Dog Training Club** Rutland Showground, Ms R Cawley, Rebekcacawley@gmail.com

**(P/O) Colne Nelson & District Canine Society** Great Harwood Showground, Mrs C Harrison, 07487 794127, chelseylorraine88@gmail.com

**(P/O) Dukeries [Notts] Gundog Club** Oakridge Arena, Dr R Suchett-Kaye, 01623 835694, cadet22@hotmail.co.uk

## July 21

**(CH) Australian Shepherd Club Of The United Kingdom** Edingale Village Hall, Mrs J Turnbull, 01388 766603, jean.jenkova@live.co.uk

**(CH) Border Collie Club Of Wales** Trefnant Village Hall & Memorial Field, Miss J Prandle, 01352 753510, jo.prandle@hotmail.co.uk

**(CH) Irish Red & White Setter Club Of Great Britain**, The Kennel Club Building, Mrs A Bloxham, 07753 835380, ajb@jeffbloxham.com

**(CH) King Charles Spaniel Club** Baginton Village Hall, Mrs ML Constable, 01904 448033, m.constable@live.co.uk

**(CH) Midlands & Northern Rhodesian Ridgeback Club** Staffordshire County Showground, Miss LC Forrester, secretary@ridgebacks.org.uk

**(CH) Northern English Springer Spaniel Society** Hurworth Community Centre, Hurworth, County Durham, Mrs N Calvert, 01609 772861, calvdalespringers@live.co.uk

**(CH) Smoothcoat Chihuahua Club** Sketchley Grange Hotel, Hinckley, Leics., Mrs S Hunt, 01772 424875, serenahunt05@aol.co.uk

**(CH) Southern Pointer Club** Churchdown Community Centre, Mrs C Stangroom, stangroomcindy@gmail.com

**(CH) West Of England Collie Society** Sedgemoor Auction Centre, Somerset, Mrs MR Scamp, 01752 361753, WECSsecretary@outlook.com

**(CH/OB) Culverstone Dog Training Club** Ashford Rugby Club, Mrs CM Kennard, 01580 762831, chrisknrd4@aol.com

**(L) Colchester & District Canine Society** Marks Tey Village Hall, Ms PA Hughes, 01621 788517, lindellagsds@hotmail.com

**(L/OB) Irish Water Spaniel Association** Scarisbrick Village Hall, Lancashire, Mrs AL Biggs, 01695 623539, iwsa.secretary@gmail.com

**(O/AG) Freeways Agility Break (FAB)** Highgate Lane, Ms D Weaver, 07715 669474, dawnweaver2@gmail.com

**(O/AG) Pawsability** Catcombe Farm, Miss S Mosedale, 07788 916903, pawsability@outlook.com

**(O/AG) Stonebridge Dog Agility** Ashfields Carriage & Polo Club, Ms S Jenner, sandra.jenner@icloud.com

**(O/AG) Training Paws** Knockagh View Equestrian Centre, Mrs S Owens, 07809 479834, trainingpawsredwood@gmail.com

**(O) Australian Shepherd Club Of The United Kingdom** Edingale Village Hall, Mrs J Turnbull, 01388 766603, jean.jenkova@live.co.uk

**(O) Eastern Counties Shetland Sheepdog Club** Whepstead Community Centre, Mrs M Gladding, 07801 414733, flyingvicar05@gmail.com

**(O) French Bulldog Club Of England** The Doberman Club Showground, Mrs MJ Smith, FBCsecretary@outlook.com

**(O) Giant Schnauzer Club** Tomlinsons Boarding Kennels, Mrs A Kidd, 07958 518460, gscsecretary2020@gmail.com

**(O) King Charles Spaniel Club** Baginton Village Hall, Mrs ML Constable, 01904 448033, m.constable@live.co.uk

**(O) Northern English Springer Spaniel Society** Hurworth Community Centre, Hurworth, County Durham, Mrs N Calvert, 01609 772861, calvdalespringers@live.co.uk

**(O) Southern English Setter Society** Chieveley Village Hall, Mr D Lewis, 01548 580600, dave@lewkins.co.uk

**(O) Southern English Setter Society** Chieveley Village Hall, Mr D Lewis, 01548 580600, dave@lewkins.co.uk

**(OG) Oswestry & District Kennel Association** The Agricultural Showground, nr Oswestry, Shropshire, Mrs R Webster, 01691 622332

**(OG) Southampton & District Canine Association** Royal Victoria Country Park, Netley, Southampton, Mrs AJ Betts, 01590 682150, amandabetts@btconnect.com

**(OG) York Canine Association** Thirsk Farmers Auction Market, Mr Macklam, 07306 263329, elspeth.thornton@gmail.com

**(O/OB) Phoenix Obedience Dog Club** Shelley Community Football Club, Mrs J Woodhead, 07769 505453, phoenixodc@gmail.com

**(P/AG) Caerphilly & District Agility Club** Usk Showground, Monmouthshire, Miss G Sanki, 07718 288372, lauramccann61@gmail.com

**(P/AG) Empingham Dog Training Club** Rutland Showground, Ms R Cawley, Rebekcacawley@gmail.com

**(P/AG) Weardale Dog Agility Club** Wolsingham Agricultural Showground, Wolsingham, Mrs Y Kemp, ykemp@btinternet.com

## July 22

**(O/AG) Weardale Dog Agility Club** Wolsingham Agricultural Showground, Wolsingham, Mrs Y Kemp, ykemp@btinternet.com

## July 23

**(O/AG) Weardale Dog Agility Club** Wolsingham Agricultural Showground, Wolsingham, Mrs Y Kemp, ykemp@btinternet.com

**(OG) East Of England Ladies Kennel Society** Forest Edge Arena, Ms R Clifford, 01206 211444, barbara.gentleman188@gmail.com

## July 24

**(O) West Country Chihuahua Club** Failand Village Hall, Failand, Mrs H Dodd, doddphilelen2@gmail.com

**(OG) Minehead & District Canine Society**, Dunster Castle Lawns, Dunster, Nr. Minehead, Mrs JM Porter, 01823 326555, winsbrookfields8@hotmail.com

## July 25

**(O/AG) Kelluki Agility** Cranleigh Agricultural Showground, Cranleigh, Surrey, Miss S Hatcher, 07920 405366, sjhatcher62@hotmail.com

## July 26

**(CH) Leeds City & District Canine Association** Harewood Estate, Mrs EA Stannard, 01625 423255, leedssecretary@gmail.com

**(CH) Northern & Eastern Counties Papillon Club** Harewood Estate, Mr JP Munroe, 07745 837173, contact@necpapillonclub.org.uk

**(CH) Northern Cavalier King Charles Spaniel Society** Harewood House, Harewood, Leeds, West Yorks, Miss AB Walker, nckcss.sec@virginmedia.com

**(CH) Pennine & Scottish French Bulldog Association** Harewood Estate, Mrs J Mavro-Michaelis, 01535 652057, jmm10@sky.com

**(O/AG) Colchester Dog Agility Club** Earls Colne Business Park, Nr Colchester, Essex, Mrs S Riley, 07941 863346, sharonriley@yahoo.co.uk

**(O/AG) Kelluki Agility**, Cranleigh Agricultural Showground, Cranleigh, Surrey, Miss S Hatcher, 07920 405366, sjhatcher62@hotmail.com

**(O/AG) Stonebridge Dog Agility** Ashfields Carriage & Polo Club, Ms S Jenner, sandra.jenner@icloud.com



# Events

**(O/AG) Tuffley Agility Club** Hawbridge Inn, Tirley, Mrs A Yardley, 07933 639083, tschuste@hotmail.com

**(O) Chinese Crested Club Of Great Britain** Harewood House, Harewood, Leeds, West Yorks, Miss K Wilson, Karenwilson88@hotmail.com

**(O) North Of England Dalmatian Club** Harewood Estate, Mrs M Cuthbertson, 07821 452320, paulagoodswen68@gmail.com

**(O) Northern & Midland Bichon Frise Club** Harewood House, Harewood, Leeds, West Yorks, Mrs J Sparrow, 0161 948 1669, casarow@outlook.com

## July 27

**(CH/AG) Tuffley Agility Club** Hawbridge Inn, Tirley, Mrs A Yardley, 07933 639083, tschuste@hotmail.com

**(CH) Yorkshire Afghan Hound Society** Harewood House, Harewood, Leeds, West Yorks, Mrs SM Virgo, 01757 630551, sumahari@btinternet.com

**(CH/OB) North West Kent Dog Training Club** Ashford Rugby Club, Mrs E Restell, troykai1@msn.com

**(L) Llandysul & District Canine Society** United Counties Showground SA33 5DR, Ms K Kingsley, 01239 851612, kris\_kingsley@hotmail.com

**(O/AG) Colchester Dog Agility Club** Earls Colne Business Park, Nr Colchester, Essex, Mrs S Riley, 07941 863346, sharontriley@yahoo.co.uk

**(O/AG) Hawthorn Farm Agility** Hawthorn Farm, Mrs L Holmes

**(O/AG) Kelluki Agility** Cranleigh Agricultural Showground, Cranleigh, Surrey, Miss S Hatcher, 07920 405366, sjhatcher62@hotmail.com

**(O/AG) Lapford Dog Club** Southcott Farm, Mrs S Thurgood, 01363 83081, sara.thurgood@yahoo.co.uk

**(O/AG) Stonebridge Dog Agility** Ashfields Carriage & Polo Club, Ms S Jenner, sandra.jenner@icloud.com

**(O) Lancashire, Yorkshire & Cheshire Basset Hound Club** Harewood House, Harewood, Leeds, West Yorks, Mrs M Ledward, 07511 910742, Moandjim1@hotmail.co.uk

**(O) Northern Counties American Cocker Spaniel Club** Harewood Estate, Mr K Arrowsmith, 07970 150299, secretary.ncacsc@gmail.com

**(O) Wiveliscombe & District Canine Society** Oake Village Hall and Lawns, Mr MJ Masters, 01823 662503, wiveymembers@gmail.com

**(OG) Llandysul & District Canine Society** United Counties Showground SA33 5DR, Ms K Kingsley, 01239 851612, kris\_kingsley@hotmail.com

**(OG) Tunbridge Wells & District Canine Society** South Of England Show Ground, Mrs LJ Grinham, 01892 523481, linda.grinham777@btinternet.com

**(R) North West Kent Dog Training Club**, Ashford Rugby Club, Mrs E Restell, troykai1@msn.com

## July 28

**(CH/AG) Tuffley Agility Club** Hawbridge Inn, Tirley, Mrs A Yardley, 07933 639083, tschuste@hotmail.com

**(CH) Maltese Club** Baginton Village Hall, Ms G Oliver, secretary@themaltesclub.co.uk

**(CH/OB) Redcar & District Dog Training Club** Redcar Rugby Club, Green Lane, Redcar, Miss Muir, 07864 898047, jackiemuir79@gmail.com

**(O/AG) Colchester Dog Agility Club** Earls Colne Business Park, Nr Colchester, Essex, Mrs S Riley, 07941 863346, sharontriley@yahoo.co.uk

**(O/AG) Hawthorn Farm Agility** Hawthorn Farm, Mrs L Holmes

**(O/AG) Kelluki Agility** Cranleigh Agricultural Showground, Cranleigh, Surrey, Miss S Hatcher, 07920 405366, sjhatcher62@hotmail.com

**(O/AG) Lapford Dog Club** Southcott Farm, Mrs S Thurgood, 01363 83081, sara.thurgood@yahoo.co.uk

**(O/AG) Stonebridge Dog Agility** Ashfields Carriage & Polo Club, Ms S Jenner, sandra.jenner@icloud.com

**(O) North Eastern Counties Dobermann Society** Harewood House, Harewood, Leeds, West Yorks, Mrs A Richardson, 01913 735908, alison.richardson3@btopenworld.com

**(O) Northern Belgian Shepherd Dog Club** Harewood Estate, Mrs BE Wright, 07866 842316, bonitabsd24@gmail.com

**(O) Northern Cairn & West Highland White Terrier Club** Harewood House, Harewood, Leeds, West Yorks, Mr D Pearson, darrenpearson2011@live.co.uk

**(O) Northern Dogue de Bordeaux Club** Harewood House, Harewood, Leeds, West Yorks, Mrs L Bamforth, 07715 553769, Lindseybamforth@hotmail.com

**(O/OB) Newton Heath Dog Training Club** Newton Heath Dog Training Club, Wickentree Lane, Mrs Buffey, 07496 866614, cherylbuffey@icloud.com

**(O/OB) North West Kent Dog Training Club** Ashford Rugby Club, Mrs E Restell, troykai1@msn.com

**(R) North West Kent Dog Training Club** Ashford Rugby Club, Mrs E Restell, troykai1@msn.com

**(P/O) Hampshire Gundog Society** Taro Leisure Centre, Penns Place, Petersfield, Mrs P Byrne, 02392 641056, pam.siochanna@gmail.com

## July 29

**(CH/WT) ASPADS Working Trials Society** Ravenscar Village Hall, Ravenscar, North Yorkshire, Mrs JM Meekings, 01276 475225, judy@aspads.co.uk

**(O/WT) ASPADS Working Trials Society** Ravenscar Village Hall, Ravenscar, North Yorkshire, Mrs JM Meekings, 01276 475225, judy@aspads.co.uk

## July 31

**(CH) Tibetan Mastiff Club Of Great Britain** Kingsbury Youth Centre, Ms C Davies, 07527 595042, cath.davies65@btinternet.com

## AUGUST

### August 2

**(CH) Paignton & District Fanciers' Association** Westpoint Exhibition Centre, Clyst St Mary, Exeter, Mr M Elliott, markpdfa@aol.com

**(CH/OB) Paignton & District Fanciers' Association** Westpoint Exhibition Centre, Clyst St Mary, Exeter, Mr M Elliott, markpdfa@aol.com

**(O/AG) Agility Vision** Catton Park, Mrs A Bailey, 01522 693392, agilityvision.alex@gmail.com

**(O/AG) Frittenden Dog Agility** Headcorn Place Farm, Mrs J Linch, 01580 852113, janandianlinch@pobox.com

**(O/AG) Paignton & District Fanciers' Association** Westpoint Arena, Mr M Elliott, markpdfa@aol.com

**(O/AG) Somerset West Agility Training** Coppice Gate Farm, Mrs TS Davis, 01458 210626, swatdogsuk@gmail.com

## August 3

**(CH/AG) Kingdom Of Fife Agility Club** Balcormo Mains, Mrs CA Park, 07724 353590, caroline@carolinehair.com

**(CH) Basset Hound Club** Weston Hall Hotel, Weston Road, Bulkington, Nr Coventry, Mr CS Y Gillanders, 0141 959 6050, colin.helmsdown1@btinternet.com

**(CH) Belgian Shepherd Dog Association Of Great Britain** Tomlinson Canine Centre, Upper Grange Farm, Ratby Lane, Markfield, Dr MK Pratten, 01159 447145, concord@globalnet.co.uk

**(CH) Bernese Mountain Dog Club Of Scotland** Springwood Park, Mr G Wilson, 01698 860298, ursinebmd@sky.com

**(CH) Chinese Crested Dog Club** The Kennel Club Building, Miss L Biss, 07970 887453, ankorsch@aol.com

**(CH) Devon & Cornwall Cocker Spaniel Club** Westpoint Exhibition Centre, Clyst St Mary, Exeter, Miss SJ M Ellison, 01460 62871, sally.ellison@hotmail.co.uk

**(CH) English St Bernard Club** Baginton Village Hall, Mrs LS Martin, 07887 516235, lin.mar@live.co.uk

**(CH) Fox Terrier Club** Brackley Leisure Centre, Ms JM Darby, 01827 373278, classicwaydogs@aol.com

**(CH) Great Dane Breeders' & Owners' Association** Holiday Inn, Crick, Northamptonshire, Mrs ME Duckworth, 01474 703470, mariestevens@talktalk.net

**(CH) Northern Newfoundland Club** The Kennel Club Building, Mr S Hietschold, 0161 456 1890, secretary@northernnewfoundlandclub.org.uk

**(CH) South Of England Irish Setter Club** Westpoint Exhibition Centre, Clyst St Mary, Exeter, Mrs M Webb, 01202 85303, canford.print@live.co.uk

**(CH) Western Staffordshire Bull Terrier Society** Mark Village Hall, Mrs L Emery, secretarywsbts@outlook.com

**(CH/OB) Hatchford Brook Dog Training Club** Birmingham Rugby Club, Portway, Birmingham, Mrs A Dowd, annette-dowd@sky.com

**(L) Great Dane Club** Holiday Inn, Crick, Northamptonshire, Miss HE Laidlaw, 01235 814533, helenatkantalar@hotmail.com

**(O/AG) Agility Vision** Catton Park, Mrs A Bailey, 01522 693392, agilityvision.alex@gmail.com

**(O/AG) Brecon Dog Agility Club** Brecon Showground, Watton Villa, Brecon, Powys, Mrs M Wisemham, 01874 658311, marilyn.wisemham@btinternet.com

**(O/AG) Freeways Agility Break (FAB)** Highgate Lane, Ms D Weaver, 07715 669474, dawnweaver2@gmail.com

**(O/AG) Frittenden Dog Agility** Headcorn Place Farm, Mrs J Linch, 01580 852113, janandianlinch@pobox.com

**(O/AG) Somerset West Agility Training** Coppice Gate Farm, Mrs TS Davis, 01458 210626, swatdogsuk@gmail.com

**(O) Chinese Crested Dog Club** Kennel Club Building at Stoneleigh Park, Miss L Biss, 07970 887453, ankorsch@aol.com

# Events

**(O) English St Bernard Club** Baginton Village Hall, Mrs LS Martin, 07887 516235, lin.mar@live.co.uk

**(O) Lowchen (Little Lion Dog) Club** Ranby Village Hall, Ranby Notts, Mrs M Pascoe, 01704 228145, celebrationspas@btinternet.com

**(O) Northern Newfoundland Club** The Kennel Club Building, Mr S Hietschold, 0161 456 1890, secretary@northernnewfoundlandclub.org.uk

**(O) South Western Golden Retriever Club** Westpoint Arena, Miss S Porter, 01803 712282, portersusan69@gmail.com

**(OG) Aberystwyth & District Canine Society** The Show Field, Mrs S Banks, 01239 810622, suebanksaddc@gmail.com

**(O/HTM) K9 Pursuits LTD** Oakleaf Sports Complex, Ms GM Crawford, 01325 301177, k9pursuitltd@hotmail.co.uk

**(O/OB) Paignton & District Fanciers' Association** Westpoint Arena, Mr M Elliott, markpdfa@aol.com

**(O/OB) Witham & District DTS** New Rickstones Academy, Witham, Essex, Mrs B Taylor, 07796 363688, abbeylib@gmail.com

**(P/HTM) Paws 'N' Music Association** Tadworth Community Centre, Mrs G Pink, 07807 770969, busydogs@icloud.com

## August 4

**(CH/AG) Kingdom Of Fife Agility Club** Balcormo Mains, Mrs CA Park, 07724 353590, caroline@carolinehair.com

**(CH) British Boxer Club** Kennel Club Building at Stoneleigh Park, Mrs LJ W Clark, 07887 566899, lauradt@aol.com

**(CH) Clumber Spaniel Club** Three Counties Show Ground Malvern worcs, Mrs E King, 01246 476059, secretary@clumberspanielclub.org.uk

**(CH) Crufts** Tomlinson Kennels Ratby Lane, Markfield, Leic, Miss C Doheny, 01296 318540, CruftsMailbox@thekennelclub.org.uk

**(CH) East Anglian Collie Association** Littleport Leisure Centre, Camel Rd, Littleport, CB6 1PU, Miss MJ Blake, 01636 494119, mirandacorydon@gmail.com

**(CH) Eastern Counties Rottweiler Club** Tomlinsons Boarding Kennels, Mrs M Monk, 07790 383468, MTomlinson@brinsworthmanorinfants.co.uk

**(CH) Great Dane Club**, Holiday Inn, Crick, Northamptonshire, Miss HE Laidlaw, 01235 814533, helenatkantalar@hotmail.com

**(CH) Midland Border Terrier Club** Asfordby Acres Sports Club, Mr B Wright, 01335 390572, bob@dabvalves.co.uk

**(CH) Northern Basenji Society** Rixton Community Hall, Mr Casentieri, tom.alchez@gmail.com

**(CH) Old English Mastiff Club** Bearley Village Hall, Mrs DE Harding, 01303 228680, tysonkobe@aol.com

**(CH) National Gundog Association** Three Counties Showground, Malvern, Miss EW Newton, 01246 467560, secnga2023@gmail.com

**(CH/OB) Halstead Dog Obedience Club** Earls Colne Business Park, Nr Colchester, Essex, Mrs C Bartram, 07305195560, halsteaddogclub@gmail.com

**(O/AG) Agility Vision** Catton Park, Mrs A Bailey, 01522 693392, agilityvision.alex@gmail.com

**(O/AG) Freeways Agility Break (FAB)** Highgate Lane, Ms D Weaver, 07715 669474, dawnweaver2@gmail.com

**(O/AG) Frittenden Dog Agility** Headcorn Place Farm, Mrs J Linch, 01580 852113, janandianlinch@pobox.com

**(O/AG) Somerset West Agility Training** Coppice Gate Farm, Mrs TS Davis, 01458 210626, swatdogsuk@gmail.com

**(O) Old English Sheepdog Club** Grange Drive Community Centre, Mrs PJ Barnes, 01793 741002, macopabobtails@icloud.com

**(O) Plymouth, Devon & Cornwall Bulldog Club** Westpoint Exhibition Centre, Clyst St Mary, Exeter, Mrs SF McGinn, 07815 135161, lymelights@btinternet.com

**(OG) Harrogate & District Canine Society** Thirsk Farmers Auction Market, Ms JM Shields, 01423 526667, julieshields66@gmail.com

**(O/OB) Hatchford Brook Dog Training Club** Birmingham Rugby Club, Portway, Birmingham, Mrs A Dowd, annette-dowd@sky.com

**(P/HTM) Haslemere & District Dog Training Club** Tadworth Community Centre, Ms M Ashdown, 01428 643541, mo.ashdown@googlemail.com

## August 5

**(O/AG) Frittenden Dog Agility** Headcorn Place Farm, Mrs J Linch, 01580 852113, janandianlinch@pobox.com

**(O/OB) Solihull Dog Training Club** Birmingham Rugby Club, Portway, Birmingham, Mrs J Wyatt, 0121 430 7147, jenniferannewyatt@hotmail.co.uk

## August 6

**(CH/OB) Solihull Dog Training Club** Birmingham Rugby Club, Portway, Birmingham, Mrs J Wyatt, 0121 430 7147, jenniferannewyatt@hotmail.co.uk

**(O/AG) Frittenden Dog Agility** Headcorn Place Farm, Mrs J Linch, 01580 852113, janandianlinch@pobox.com

**(P/O) Otley Canine Society** Sloe Berry Farm, Miss T Gardner, 07891 039310, solomanmax@yahoo.co.uk

## August 7

**(CH) United Retriever Club** Three Counties Showground, Malvern, Mrs A Scutcher, 07867 514300, dickjen.dimmock@hotmail.co.uk

**(CH/WT) Southern Alsatian Training Society** Clarkswood, Mrs SJ Carter, 01795 890415, sharoncarter01@gmail.com

**(O/AG) Phase Purple Agility Training** Newton Rigg Equestrian centre, Mrs F Nemeth, 07979 290579, fayeshetlandpony1@hotmail.co.uk

**(O) Cartmel Agricultural Society** Cartmel Racecourse, Cartmel, Cumbria, Mr D Howarth, 01524 222052, arkview@aol.com

**(OG) North Devon Agricultural Society** Umberleigh Barton Farm, Nr Barnstable, Mrs Y Byrne, 01443491341, hervey001@aol.com

**(OG) Vale Of Glamorgan Agricultural Society** Penllyn fields, Mr PV Pask, 01656 863162, patpask@aol.com

## August 8

**(O/OB) Solihull Dog Training Club** Birmingham Rugby Club, Portway, Birmingham, Mrs J Wyatt, 0121 430 7147, jenniferannewyatt@hotmail.co.uk

## August 9

**(O/AG) Agility Vision** Catton Park, Mrs A Bailey, 01522 693392, agilityvision.alex@gmail.com

**(P/O) Bournemouth Canine Association** Pikes Farm, Mrs S Duffin, 01258 857721, secretary@bournemouth-show.org.uk

**(P/O) Wealdstone & Northolt Canine Society** Pikes Farm, Mrs M Flack, 07960 783457, margaretmflack@btinternet.com

## August 10

**(CH) Heads Of The Valleys German Shepherd Dog Club** Severnside Sports Dog Club, Miss L Harvey, Lynnejoyharvey@outlook.com

**(CH) National Whippet Association** Pikes Farm, Mrs K McDonald, nationalwhippet@gmail.com

**(CH) Bournemouth Canine Association** Pikes Farm, Mrs S Duffin, 01258 857721, secretary@bournemouth-show.org.uk

**(O/AG) Agility Vision** Catton Park, Mrs A Bailey, 01522 693392, agilityvision.alex@gmail.com

**(O/AG) Brecon Dog Agility Club** Bryn-yr-Haul, Mrs M Wiseham, 01874 658311, marilyn.wiseham@btinternet.com

**(O/AG) Pawsability** Catcombe Farm, Miss S Mosedale, 07788 916903, pawsability@outlook.com

**(O) West Of England Border Collie Club** Yeovil Showground (Church Lane), Mrs A Stenhouse, 07592 913185, Secretary.woebcc@outlook.com

**(OG) Lancaster & District Canine Society** Myerscough College, Bilsborrow, Preston, Lancs, Miss E Brown, 07787 625867, lancaster\_canine\_society@outlook.com

**(OG) Morecambe & Heysham Canine Association** Myerscough College, Bilsborrow, Preston, Lancs, Mr D Howarth, 01524 222052, arkview@aol.com

**(OG) Sedgefield & District Agricultural & Horticultural Society** The Robert Brown Showfield, Mrs A scott, 01287 201041, poppy1709@gmail.com

**(OG) Walsall & District Kennel Association** Kennel Club Building at Stoneleigh Park, Mr NJ L Salsbury, 01902 304772, nick@monarkle.com

**(O/OB) West Of England Border Collie Club** Yeovil Showground (Church Lane), Mrs A Stenhouse, 07592 913185, Secretary.woebcc@outlook.com

## August 11

**(CH) South East Of England Dobermann Club** Dog Training Barn, Miss S Tyler, 01367 860437, sassy@assassynation.co.uk

**(CH) South Western German Shepherd Dog Club** Langley Burrell Village Hall, Ms A Swift, 07973 675382, monksley@btinternet.com

**(CH/OB) Woburn & District Dog Training Club** Bedford Athletic Rugby Ground, Mrs PJ Fleet, 01525 404071, pamjfleet@gmail.com

**(O/AG) Agility Vision** Catton Park, Mrs A Bailey, 01522 693392, agilityvision.alex@gmail.com

**(O/AG) Pawsability** Catcombe Farm, Miss S Mosedale, 07788 916903, pawsability@outlook.com

**(O) Schnauzer Club Of Great Britain** Weedon Bec Village Hall, Mrs EE Kelly, 01245 357333, scgb@live.co.uk

**(O) South East Of England Dobermann Club** Dobermann Club Training Ground, Miss S Tyler, 01367 860437, sassy@assassynation.co.uk

**(O/OB) Bath Alsatian Training Club** Little Stoke Playing Fields, Patchway, Bristol, Mr SJ Wiltshire, 01225 793330, sjwiltshire@talktalk.net

# Events

**(O/OB) Danesford Obedience Dog Training Club** Macclesfield RUFC, Dr VA Lether, 07872 388779  
**(O/OB) Ramsey Dog Training Club** Ramsey Dog Club Show Field, Mrs M Horne, 01624 843518, RamseyDTC@gmail.com

## August 12

**(CH) Southern Border Collie Club** Pikes Farm, Mrs KK Angier, 01795 880410, angier.bilyara@gmail.com  
**(O) South Eastern Old English Sheepdog Club** Pikes Farm, Ms MS Leggett, 01268 511987, melroo001@aol.com  
**(O/OB) Ramsey Dog Training Club** Ramsey Dog Club Show Field, Mrs M Horne, 01624 843518, RamseyDTC@gmail.com

## August 13

**(CH/AG) Dogs In Need Agility Society** Suffolk Showground, Ipswich, Mrs R Sleaford, rosie.sleaford@gmail.com  
**(O/AG) Agility Vision** Catton Park, Mrs A Bailey, 01522 693392, agilityvision.alex@gmail.com

## August 14

**(O/AG) Agility Vision** Catton Park, Mrs A Bailey, 01522 693392, agilityvision.alex@gmail.com  
**(O/AG) Dogs In Need Agility Society** Suffolk Showground, Ipswich, Mrs R Sleaford, rosie.sleaford@gmail.com

## August 15

**(CH) Welsh Kennel Club** Royal Welsh Showground, Mr GA & Mrs AF Hill, 01446 792457, wksecretary@aol.com  
**(CH) Wales & West Of England Pug Dog Club** Royal Welsh Showground, Builth Wells, Miss KE Murphy, 07808 857177, kazmurph@hotmail.com  
**(O/AG) Dogs In Need Agility Society** Suffolk Showground, Ipswich, Mrs R Sleaford, rosie.sleaford@gmail.com  
**(O) South & West Wales Cavalier King Charles Spaniel Club** Royal Welsh Showground, Mr G Thomas, 01495 750559, jonsvillepekes@talktalk.net

## August 16

**(CH/AG) Dogs In Need Agility Society** Suffolk Showground, Ipswich, Mrs R Sleaford, rosie.sleaford@gmail.com  
**(CH/AG) Welsh Kennel Club** Royal Welsh Showground, Mr GA & Mrs AF Hill, 01446 792457, wksecretary@aol.com  
**(CH) Afghan Hound Club Of Wales** Royal Welsh Showground, Mrs S Lees, leessylvia@gmail.com  
**(CH) Dachshund Club Of Wales** Royal Welsh Showground, Mrs CM Watkins, 01639 884082, dachshundclubofwales@gmail.com  
**(O/AG) Agility Vision** Catton Park, Mrs A Bailey, 01522 693392, agilityvision.alex@gmail.com  
**(O/AG) Lincoln Agility Enthusiasts** Winterton Agricultural Showground, Mrs C Osborne, 01522 703352, agilitybuds@ntlworld.com  
**(O/AG) Longfield Agility** Hillside Rural Activities Park, Mr K Waddell, 07867 416067, longfieldagility@gmail.com  
**(O) Whippet Club Of Wales** Royal Welsh Showground, Mr KJ Rees, 07855 082395, kierparkwhippets@icloud.com

**(O/WT) British Association For German Shepherd Dogs** High Reach Fernbank Road, Mrs EA Thorpe, 07445 801650, walsallbagsdvpvg@hotmail.co.uk

## August 17

**(CH/AG) Welsh Kennel Club** Royal Welsh Showground, Mr GA & Mrs AF Hill, 01446 792457, wksecretary@aol.com  
**(CH/OB) Welsh Kennel Club** Royal Welsh Showground, Mr GA & Mrs AF Hill, 01446 792457, wksecretary@aol.com  
**(O/AG) Agility Vision** Catton Park, Mrs A Bailey, 01522 693392, agilityvision.alex@gmail.com  
**(O/AG) Lincoln Agility Enthusiasts** Winterton Agricultural Showground, Mrs C Osborne, 01522 703352, agilitybuds@ntlworld.com  
**(O/AG) Longfield Agility** Hillside Rural Activities Park, Mr K Waddell, 07867 416067, longfieldagility@gmail.com  
**(O/AG) Mid Cornwall Dog Training Club** Sticker Football Club, Miss T Willcocks, 0781 550 4121, secretarymcdtc@gmail.com

**(O/AG) Pawsability** Catcombe Farm, Miss S Mosedale, 07788 916903, pawsability@outlook.com  
**(O) Cavalier King Charles Spaniel Club** Peopleton Village Hall, Main Road, Peopleton, Mrs K Hampton Lee., secretary@thecavalierclub.co.uk  
**(O) Staffordshire Bull Terrier Club Of South Wales** Pencoed Miners Welfare Hall, Miss J Norman, 07496 775475, stellajo999@gmail.com  
**(OG) Huntingdonshire Canine Society** St Neots RUFC, Mrs A Bird, 01767 310384, huntscanine@gmail.com  
**(O/OB) Ditton Dog Training Club** Ashford Rugby Club, Mrs T Mills, 07738 032607, gefiondog@aol.com

**(O/OB) Yorkshire Dog Club** Redcar Rugby Club, Green Lane, Redcar, Mrs SJ Bean  
**(R) Ditton Dog Training Club** Ashford Rugby Club, Mrs T Mills, 07738 032607, gefiondog@aol.com  
**(P/AG) Dogs In Need Agility Society**, Suffolk Showground, Ipswich, Mrs R Sleaford, rosie.sleaford@gmail.com

## August 18

**(CH/AG) Dundee Alsatian & Training Club** Balcormo Mains, Miss F Strachan, strachan\_fiona@hotmail.com  
**(CH) Bernese Mountain Dog Club of Wales** Royal Welsh Showground, Mrs Wilson, 01407 840486, baribern@aol.com  
**(CH) Collie Club Of Wales** Royal Welsh Showground, Mrs CA Collins, 01656 728256, christine@triburle.com  
**(CH) North Wales GSD Club** Royal Welsh Showground, Mr MW Robinson, 0151 448 1723, Malrobinson10@aol.com  
**(CH) Shetland Sheepdog Club Of North Wales** Royal Welsh Showground, Mr rule, 07984 032759, slesley140@gmail.com  
**(CH) Welsh Dobermann Club** Royal Welsh Showground, Mrs JE Piper, 01443 813604, junewelshdobie@gmail.com  
**(CH/OB) Ditton Dog Training Club** Ashford Rugby Club, Mrs T Mills, 07738 032607, gefiondog@aol.com

**(O/AG) Agility Vision** Catton Park, Mrs A Bailey, 01522 693392, agilityvision.alex@gmail.com

**(O/AG) Barnstaple & District Dog Agility Society** Weirmarsh Farm, Mrs Prowse, barnstapledogagility@gmail.com

**(O/AG) Dogs In Need Agility Society**, Suffolk Showground, Ipswich, Mrs R Sleaford, rosie.sleaford@gmail.com

**(O/AG) Lincoln Agility Enthusiasts** Winterton Agricultural Showground, Mrs C Osborne, 01522 703352, agilitybuds@ntlworld.com

**(O/AG) Longfield Agility** Hillside Rural Activities Park, Mr K Waddell, 07867 416067, longfieldagility@gmail.com

**(O/AG) Pawsability** Catcombe Farm, Miss S Mosedale, 07788 916903, pawsability@outlook.com

**(O/AG) Welsh Kennel Club** Royal Welsh Showground, Mr GA & Mrs AF Hill, 01446 792457, wksecretary@aol.com

**(O) South Wales Corgi Club** Royal Welsh Showground, Mrs W Rees, 01792 773544, alan.stadwen@btinternet.com

**(OG) Bolton & Deane Kennel Association** Thompson House Equestrian Centre, Mr IA Hardman, 07737 803407, ian\_hardman39@yahoo.com

**(OG) Kent County Canine Association** Lockmeadow Market ,Baker Road,Maidstone, Miss M Horn, 07593 565667, maxinehorn@hotmail.com

**(OG) Mid Somerset Agricultural Society** The Mid Somerset Showground, Mrs C Barham, 01749 347607, secretary@midsonersetshow.org.uk

**(O/OB) Yorkshire Dog Club** Redcar Rugby Club, Green Lane, Redcar, Mrs SJ Bean

**(R) Ditton Dog Training Club** Ashford Rugby Club, Mrs T Mills, 07738 032607, gefiondog@aol.com

## August 19

**(CH/WT) Hampshire Working Trials Society** North Boarhunt Parish Hall, Fareham, Hampshire, Mrs C Falla, 01243 379422, claire.falla@yahoo.co.uk

**(O/AG) Longfield Agility** Hillside Rural Activities Park, Mr K Waddell, 07867 416067, longfieldagility@gmail.com

**(O/OB) NEO (North East Obedience)** Redcar Rugby Club, Green Lane, Redcar, Mrs R Armstrong

## August 20

**(O/AG) PointZero** Lechlade K9 Centre, Mr A Clarke, 07942 729445

## August 21

**(O/AG) PointZero** Lechlade K9 Centre, Mr A Clarke, 07942 729445

**(OG) Scunthorpe Canine Association** Quilbell Park, Brumby Wood Lane, Scunthorpe, Ms A Mappin, 01724 764096, bryerdalegordons@tiscali.co.uk

## August 22

**(O/AG) PointZero** Lechlade K9 Centre, Mr A Clarke, 07942 729445

## August 23

**(CH) Midland English Springer Spaniel Society** Wetherby Racecourse, Mrs K Woodward, 01709 896663, kaywoodward30@yahoo.com

# Events

**(CH) Driffield Championship Dog Show** Wetherby Racecourse, Mr K Derry, 01977 644347, vistca@globalnet.co.uk

**(CH/OB) Cheltenham & District Dog Training Club** Tewkesbury Sports Centre, Mrs J Hughes, 07941 528449, secretarycdtcc@gmail.com

**(O/AG) Longfield Agility** Hillside Rural Activities Park, Mr K Waddell, 07867 416067, longfieldagility@gmail.com

**(O/AG) Somerset West Agility Training** Coppice Gate Farm, Mrs TS Davis, 01458 210626, swatdogsuk@gmail.com

**(O) German Wirehaired Pointer Club** Wetherby Racecourse, Miss A Turnbull, 07715 030332, secretary@gwpclub.com

## August 24

**(CH) Border Terrier Club** Wetherby Racecourse, Mrs K Wilkinson, 0191 371 9405, otterkin@aol.com

**(CH) German Shepherd Dog Club Of Scotland** Strathaven Rugby Club, S McCarvel, 07813 885349, bill@hvsadvisers.co.uk

**(CH) Northern Borzoi Association** Wetherby Racecourse, Ms Y Odell, 01636 700421, nbasecretary1975@gmail.com

**(CH) Northern Counties Dachshund Association** Wetherby Racecourse, Mrs L Bell, 01914 142701, tolberg-gsd@tiscali.co.uk

**(CH/OB) Wakefield Dog Training Club** West Yorkshire Sports & Social Club, Wakefield, Mrs AJ Hartley-Havers, 01274 881688, amanda.h.h@blueyonder.co.uk

**(O/AG) Agility Ability** Beeches Farm Paddock, Miss M Wright, 07706 042020, agilityability@btinternet.com

**(O/AG) Freeways Agility Break (FAB)** Highgate Lane, Ms D Weaver, 07715 669474, dawnweaver2@gmail.com

**(O/AG) Longfield Agility** Hillside Rural Activities Park, Mr K Waddell, 07867 416067, longfieldagility@gmail.com

**(O/AG) Somerset West Agility Training** Coppice Gate Farm, Mrs TS Davis, 01458 210626, swatdogsuk@gmail.com

**(O/AG) Wilton Agility Club** Wilton Agility Club, Dormanstown, Redcar, Mr Bull, wiltondogclub@hotmail.com

**(O) Afghan Hound Association** Wetherby Racecourse, Miss CM Parker, 07502 393530, secretary@ahaonline.co.uk

**(O) Basenji Club Of Great Britain** Wetherby Racecourse, Mrs D Hardy, 07963 157866, secretary@basenjiclubofgb.org

**(O) Bernese Mountain Dog Club Of Great Britain** Hollowell Steam Rally Field, Northants, Ms K Bird, 07778 384507, secretary@bernese.co.uk

**(O) Pennine & Scottish French Bulldog Association** Wetherby Racecourse, Mrs J Mavro-Michaelis, 01535 652057, jmm10@sky.com

**(OG) North Of England Hunt Point Retrieve Club** Northumberland Canine Centre, Mr R McMaster, 07711 845687, robcmcmaster@btinternet.com

**(OG) North Riding Gundog Club** High Goosepool Farm, Middleton St George, Darlington, Mrs JE Knight, 01677 450548, Toffee51@outlook.com

**(O/OB) Cheltenham & District Dog Training Club** Tewkesbury Sports Centre, Mrs J Hughes, 07941 528449, secretarycdtcc@gmail.com

**(P/AG) Bromsgrove Dog Training Club** Park Hall Farm, Ms C Smith, cjs\_swords@yahoo.co.uk

**(P/O) North Devon Canine Association** Matford Centre, Mrs L Hirstwood, 01271 326253, maddibaby6@aol.com

**(P/HTM) Paws 'N' Music Association** Forest Oak Farm, Mrs G Pink, 07807 770969, busydogs@icloud.com

## August 25

**(CH) Midland Counties Norfolk Terrier Association** Wetherby Racecourse, Mrs R Gee, 07985 569770, ruth.gee@hotmail.co.uk

**(CH) North East Border Collie Club** Hurworth Grange Community Centre, Mrs J Grant, 01325 378252, chrisandjan7@hotmail.com

**(CH) North Eastern Whippet Society** Seaham Leisure Centre, Deneside Recreation Ground, Seaham, Mr LA Johnston, 07502 357450, newwhippetsociety@hotmail.com

**(CH) Northern & Midland Counties Beagle Club** Speedwell Rooms S43 3JL, Mrs CM Walker, 01226 390199, nmcbc@talktalk.net

**(CH) Trent Boxer Club** Newark & Notts Showground, Winthorpe, Newark, Mrs T Booth, 07557 900588, t.booth73@ntlworld.com

**(CH/OB) Wakefield Dog Training Club** West Yorkshire Sports & Social Club, Wakefield, Mrs AJ Hartley-Havers, 01274 881688, amanda.h.h@blueyonder.co.uk

**(L) Southern Boston Terrier Club** South Of England Show Ground, Ardingly, Mrs King, 07712 595498, secretary@southernbostonterrierclub.org.uk

**(O/AG) Agility Ability** Beeches Farm Paddock, Miss M Wright, 07706 042020, agilityability@btinternet.com

**(O/AG) Freeways Agility Break (FAB)** Highgate Lane, Ms D Weaver, 07715 669474, dawnweaver2@gmail.com

**(O/AG) Longfield Agility** Hillside Rural Activities Park, Mr K Waddell, 07867 416067, longfieldagility@gmail.com

**(O/AG) Somerset West Agility Training** Coppice Gate Farm, Mrs TS Davis, 01458 210626, swatdogsuk@gmail.com

**(O/AG) Wilton Agility Club** Wilton Agility Club, Dormanstown, Redcar, Mr Bull, wiltondogclub@hotmail.com

**(O) Cocker Spaniel Club Of Lancashire** Swinton Masonic Hall, Hospital Rd, Swinton, Mrs D Grice, 01744 819045, kynacockers@blueyonder.co.uk

**(O) London & Provincial Collie Club** Bradfield Village Hall, Ms D Collino, 01205 260366, diana.collino@btinternet.com

**(O) London & Provincial Collie Club** Bradfield Village Hall, Ms D Collino, 01205 260366, diana.collino@btinternet.com

**(O) National Whippet Association** South of England agricultural showground, Mrs K McDonald, nationalwhippet@gmail.com

**(O) Northern Japanese Chin Club** Wetherby Racecourse, Mrs L Crane, 01282 620122, lynn.crane@ntlworld.com

**(O) Northern Pug Dog Club** Wetherby Racecourse, Mr R Lemon, richard.lemon@hotmail.com

**(O) Soft Coated Wheaten Terrier Club Of Great Britain** The Racecourse, Mrs N Bell, 07792 558272, secretary@wheaten.org.uk

**(O/OB) Chesvale Dog Training Club** St Leonards Parish Hall & Playing Fields, Chesham, Mrs P Finn, clare@puddscross.com

**(O/OB) Worcester Dog Training Club** Ashdown Farm, Miss L Williams, louise2arnie@yahoo.com

**(P/AG) Bromsgrove Dog Training Club** Park Hall Farm, Ms C Smith, cjs\_swords@yahoo.co.uk

**(P/O) Horley & District Show Society** South of England agricultural showground, Mrs SA Tadd, 01243 513961, kricarno@live.co.uk

**(P/O) Horley & District Show Society** South of England Agricultural Showground, Mrs SA Tadd, 01243 513961, kricarno@live.co.uk

**(CH) Bernese Mountain Dog Club Of Great Britain** Hollowell Steam Rally Field, Northants, Ms K Bird, 07778 384507, secretary@bernese.co.uk

**(CH) Irish Wolfhound Club** The Kennel Club Building, Mrs D Treadwell, 07855 663697, irishwolfhoundclub.secretary@hotmail.com

**(CH) North Eastern Counties Dobermann Society** Wetherby Racecourse, Mrs A Richardson, 01913 735908, alison.richardson3@btopenworld.com

**(CH) North Of England Bearded Collie Club** Wetherby Racecourse, Miss LJ Tomlinson, 01332 880793, coalacre@btconnect.com

**(CH) Northumberland & Durham Collie Club** Wetherby Racecourse, Ms CP Moffat, 07533 432263, blackburn1994@hotmail.co.uk

**(CH/OB) Worcester Dog Training Club** Ashdown Farm, Miss L Williams, louise2arnie@yahoo.com

**(O/AG) Agility Ability** Beeches Farm Paddock, Miss M Wright, 07706 042020, agilityability@btinternet.com

**(O/AG) Dartmoor Dog Training Club** Clinton Hall, Merton, Okehampton, Mrs A Hampshire, secretary@dartmoordtc.co.uk

**(O/AG) Freeways Agility Break (FAB)** Highgate Lane, Ms D Weaver, 07715 669474, dawnweaver2@gmail.com

**(O/AG) Longfield Agility** Hillside Rural Activities Park, Mr K Waddell, 07867 416067, longfieldagility@gmail.com

**(O/AG) Somerset West Agility Training** Coppice Gate Farm, Mrs TS Davis, 01458 210626, swatdogsuk@gmail.com

**(O/AG) Wilton Agility Club** Wilton Agility Club, Dormanstown, Redcar, Mr Bull, wiltondogclub@hotmail.com

**(O) Irish Wolfhound Club** Kennel Club Building at Stoneleigh Park, Mrs D Treadwell, 07855 663697, irishwolfhoundclub.secretary@hotmail.com

**(O) Leonberger Association** Wetherby Racecourse, Miss PA Roe, 0114 232 6557, parowhite@blueyonder.co.uk

**(O) Northern Samoyed Society** Driffield Agricultural Showground, Mr GJ Smith, 07979 332890, NSS-secretary@hotmail.com

**(OG) Leicester City Canine Society** The Sports Connexion, Leamington Road, Coventry, CV8 3FL, Mrs MS Ward, 01530 243551, zabarettsward@btinternet.com

# Events

**(OG) Pontardulais Agricultural & Horticultural Society** Pontardulais Agricultural Society Showfield, Pontardulais, Mr G Thomas, 07918 136521, pontardulaisshow@aol.com

**(OG) South West Essex Canine Association** Brook Farm Training Centre, Mrs RS Shelley, 07970 548539, beccy.shelley@btinternet.com

**(P/AG) Bromsgrove Dog Training Club** Park Hall Farm, Ms C Smith, cjs\_swords@yahoo.co.uk

**(P/O) Norfolk & Norwich Canine Society** Forest Edge Arena, Miss H Styles, hillyb4nn@gmail.com

**(CH) British Gordon Setter Club** Stoneleigh Park, Ms A Mappin, 07375 672646, keith@locksheathgordonsetters.co.uk

**(CH) Portuguese Water Dog Club Of Great Britain** Stoneleigh Park, Mrs C Thompson-Morgan, 07702 128625, cathy@familymorgan.co.uk

**(CH) Samoyed Association** Stoneleigh Park, Miss A Haffenden, 07801 580342, chris.brookes@appassionata.co.uk

**(CH) City Of Birmingham Canine Association** Stoneleigh Park, Mr DJ Bell, 01299 403804, thecitydogshow@btinternet.com

**(O/AG) Ogilvie Dogs** Ogilvie Dogs, Mrs M Ogilvie

**(O/AG) Wilton Agility Club** Wilton Agility Club, Dormanstown, Redcar, Mr Bull, wiltondogclub@hotmail.com

**(O) British Bullmastiff League** Kennel Club Building at Stoneleigh Park, Miss C Thomas, 07563 583058, carolyne.thomas@yahoo.co.uk

**(O) Samoyed Association** Stoneleigh Park, Miss A Haffenden, 07801 580342, chris.brookes@appassionata.co.uk

**(CH) Beagle Club** Stoneleigh Park, Mrs NJ Peterson, 07766 131116, Troopersway@yahoo.co.uk

**(CH) Midland Whippet Club** Stoneleigh Park, Mrs AE Defaye, 01262 851423, fedayewhippets@gmail.com

**(CH) Papillon (Butterfly Dog) Club** Stoneleigh Park, Mrs C Headley, 02476 394257, chrisheadley70@gmail.com

**(CH) Pug Dog Club** Stoneleigh Park, Mr NR Marsh, Heketara23@gmail.com

**(O/AG) Agility Nuts** Camper UK Leisure Park, Mr P Sensky, 07760 252992, paul@sensky.co.uk

**(O/AG) Country Shows Agility** Chatsworth House, Mr L Taylor, 07713 759991, rover.pro@outlook.com

**(O/AG) Wilton Agility Club** Wilton Agility Club, Dormanstown, Redcar, Mr Bull, wiltondogclub@hotmail.com

**(O) Briard Association** Kennel Club Building at Stoneleigh Park, Mrs R Patience, rhoda.patience54@gmail.com

**(O) British Bolognese Club** National Agricultural Centre, Stoneleigh Park, Warwickshire, Miss A Summers, 07771 575665, adelesummers1@gmail.com

**(P/AG) Letchworth (First Garden City) Dog Training Club** Huntingdon Racecourse, Brampton, Mrs J Sawford, jo.olo@hotmail.co.uk

**(P/AG) Prestbury Park Dog Agility Training Club** Cirencester Park, Gloucestershire, Ms J Brooks, ppdatc.secretary@gmail.com

**(CH/AG) Gillingham (Dorset) Dog Training Society** Turnpike Showground, Motcombe, Dorset, Mrs A Grimes, 01747 834456, alisongrimes@tiscali.co.uk

**(CH/AG) Gleniffer Dog Training Club** Lanark Race Course, Mrs D Gilmour, 0141 562 6755, rottieagility@msn.com

**(CH) Keeshond Club** Stoneleigh Park, Miss GM Clark, 01708 854920, geraldinemaryclark@gmail.com

**(CH) Tibetan Terrier Breeders & Owners Club** Stoneleigh Park, Mr NS Smith, 01530 243099, thingsbling@aol.com

**(CH) Weimaraner Club Of Great Britain** The Kennel Club Building, Mr J Kelly, sally@weimaraners.org.uk

**(CH) Welsh Springer Spaniel Club** Sky Sports Connexion, Ryton On Dunsmore, Coventry, Miss S Barkley, 07876 142331, secretary@wssc.org.uk

**(O/AG) Agility Nuts** Camper UK Leisure Park, Mr P Sensky, 07760 252992, paul@sensky.co.uk

**(O/AG) Country Shows Agility** Chatsworth House, Mr L Taylor, 07713 759991, rover.pro@outlook.com

**(O/AG) Wilton Agility Club** Wilton Agility Club, Dormanstown, Redcar, Mr Bull, wiltondogclub@hotmail.com

**(O) Jack Russell Terrier Club** Stoneleigh Park, Mrs L Roberts, 01750 722960, jackrussellterrierclub@hotmail.com

**(O) Japanese Shiba Inu Club Of Great Britain** Stoneleigh Park, Miss KA Jones, 01942 715282, Karen@almolka.com

**(O) Japanese Spitz Club** National Agricultural Centre, Stoneleigh Park, Warwickshire, Mrs EA Kirton, 0118 973 4691, japspitz1@gmail.com

**(O) Manchu Shih Tzu Society** Stoneleigh Park, Miss D McIntyre, 07812 839621, dmassoc1@aol.com

**(O) Midland Counties Poodle Club** Stoneleigh Park, Mrs B Cherry, 01827 872258, Shanandi@btinternet.com

**(O) Staffordshire Bull Terrier Club** Kennel Club Building at Stoneleigh Park, Mrs K Jackson, jackabyte@hotmail.co.uk

**(O) Welsh Springer Spaniel Club** Sports Connexion, Mr P Barnaby, 07876 142331, secretary@wssc.org.uk

**(OG) Midland Counties Scottish Terrier & West Highland White Terrier Club** Stoneleigh Park, Mrs M Smewin, 0121 520 9115, marionwhwt@blueyonder.co.uk

**(OG) Newton Abbot & South Devon Canine Society** Exeter Livestock Centre, Devon, Mrs D Fenn, debs.fenn@btinternet.com

**(O/OB) Louth & District Dog Club** Winterton Showground, Mrs Mortimer, 01507 327612, carol.mortimer@btinternet.com

**(P/AG) Letchworth (First Garden City) Dog Training Club** Huntingdon Racecourse, Brampton, Huntingdon, Mrs J Sawford, jo.olo@hotmail.co.uk

**(P/AG) Prestbury Park Dog Agility Training Club** Cirencester Park, Gloucestershire, Ms J Brooks, ppdatc.secretary@gmail.com

(AG) – Agility, (CH) – Championships, (FL) – Flyball, (HTM) – Heelwork to Music, (L) – Limited Show, (O) – Open Show, (OB) – Obedience, (PA) – Premier Agility, (PO) – Premier Open Show, (R) – Rally, (WT) – Working Trial Show  
This information is correct as of 15th May 2024. If you would like to attend any of these events, please contact the Secretary for further details. Licensed by The Kennel Club.

## Subscribe to the Kennel Gazette from £30 a year

- 12 issues of The Kennel Gazette
- 10% off selected Crufts and Discover Dogs tickets
- 10% off selected Kennel Club publications
- A copy of The Kennel Club Annual Report
- An affiliate loyalty card and pin badge



To find out more about becoming an affiliate member or to purchase, visit:  
[thekennelclub.org.uk/shop/memberships/kennel-club-affiliates/](https://thekennelclub.org.uk/shop/memberships/kennel-club-affiliates/)

**THE KENNEL CLUB**

# The Emblehope & Burngrange Estate Northumberland

A Centre of Excellence for Working Dogs

This beautiful moorland estate stretches to some 7,550 acres and is absolutely ideal for walked up trialling and training for Retrievers, Spaniels and HPRs. The estate offers both Pheasant and Partridge shooting and the varied terrain offers opportunities for all breeds of Gundog to demonstrate their natural working abilities. Woodland cover provides excellent hunting for Spaniels whilst the stretching moorland is ideal for challenging retrieves and for the pointing breeds to show off their hunting abilities to the full.

**As a Centre of Excellence for Working Dogs, the Estate also welcomes the full range of working dog activities including:**

- Field Trials including Pointer and Setter Spring Stakes
- Gundog Working Tests
- Gundog Training Days
- Live Game Training Days
- Pointing Tests
- Working Trials
- Bloodhound Trials
- Activity Training Days
- Shooting and Gundog Activities

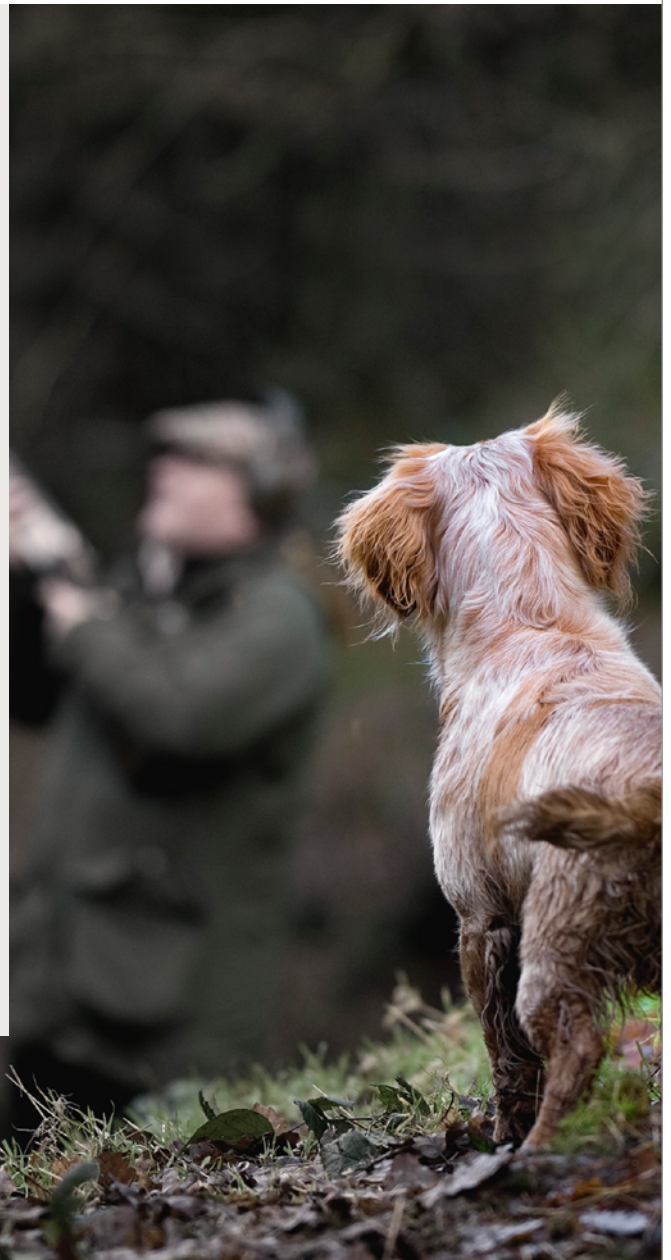

Book your training activities with the Emblehope Estate:  
[thekennelclub.org.uk/emblehope](https://thekennelclub.org.uk/emblehope) | [emblehope@thekennelclub.org.uk](mailto:emblehope@thekennelclub.org.uk)  
01296 318 540 ext 290

## Field Trials

### The Emblehope & Burngrange Estate Northumberland

A Centre of Excellence for Working Dogs

This beautiful moorland estate stretches to some 7,550 acres and is ideal for walked up trialling and training for Retrievers, Spaniels and HPRs. The estate offers Pheasant and Partridge shooting and the varied terrain offers opportunities for all breeds of Gundog to demonstrate their natural working abilities.

Book your training activities with the Emblehope Estate:  
[thekennelclub.org.uk/emblehope](http://thekennelclub.org.uk/emblehope) | [emblehope@thekennelclub.org.uk](mailto:emblehope@thekennelclub.org.uk)  
 01296 318540 ext 290



#### JULY

##### JULY 12-13

**Dukeries [Notts] Gundog Club** All Aged/Novice/Open (Pointer & AV Setter) Stake, Burncastle Estate, Lauder, Mrs V Isherwood, [cadet22@hotmail.co.uk](mailto:cadet22@hotmail.co.uk)

##### JULY 15-16

**Yorkshire Gundog Club** Puppy/Novice/Open (Pointer & AV Setter) Stake, Nookton and Newbiggin Moors, Northumberland, Mrs PM Colton, [patsycolton@btinternet.com](mailto:patsycolton@btinternet.com)

##### JULY 17-18

**English Setter Club** Novice/Open (Pointer & AV Setter) Stake/Open (English Springer) Stake, Eggleston, County Durham, Mrs EF Kirk, [elizabethkirk@gmail.com](mailto:elizabethkirk@gmail.com)

##### JULY 19-20

**International Gundog League (Pointer & Setter Society)** Puppy/Novice/Open (Pointer & AV Setter) Stake, Blanchland Estate, County Durham, Mrs JG Organ, [juliag.organ@outlook.com](mailto:juliag.organ@outlook.com)

##### JULY 20-21

**West Dartmoor Working Gundog Club** Novice/Open (Pointer & AV Setter) Stake, Bowes Moor, County Durham, Mrs M Hughes, [ewclumbers@gmail.com](mailto:ewclumbers@gmail.com)

##### JULY 22-23

**Irish Setter Association, England** Novice/Open (Pointer & AV Setter) Stake/Open (Irish Setter) Stake, Reeth Moor, Yorkshire, Miss T Gardner, [Tania.isae@yahoo.com](mailto:Tania.isae@yahoo.com)

#### JULY 24-25

**Gordon Setter Field Trial Society** Pointer Club Puppy/Open (Pointer & AV Setter) Stake/Open (Pointer) Stake, Reeth Moor, Yorkshire, Mr AE Swannell, [andyswannell1@gmail.com](mailto:andyswannell1@gmail.com)

#### JULY 26-27

**Pointer Club** Puppy/Open (Pointer & AV Setter) Stake/Open (Pointer) Stake, Reeth Moor, Yorkshire, Mr A E Swannell, [andyswannell04@outlook.com](mailto:andyswannell04@outlook.com)

#### JULY 29-30

**Pointer Club of Scotland** Puppy/Novice/Open (Pointer & AV Setter) Stake, Cawdor Estate, Nairnshire, Mrs C Bell, [carolinejstone@live.co.uk](mailto:carolinejstone@live.co.uk)

#### JULY 31-1

**Northern Counties Pointer & Setter Society** Novice/Puppy/Open (Pointer & AV Setter) Stake, Moy Estate, Inverness Shire

#### AUGUST

##### AUGUST 2-3

**Scottish Gundog Association** Novice/Puppy/Open (Pointer & AV Setter) Stake, Glenlivet Estate, Banffshire, Mr DJ Collins, [dougcollins@live.co.uk](mailto:dougcollins@live.co.uk)

##### AUGUST 5

**Yorkshire Sporting Spaniel Club** Open (Cocker Spaniel) Stake, Westerdale Estate, Yorkshire, Mr D Anderson, [davidanderson47@btinternet.com](mailto:davidanderson47@btinternet.com)

#### AUGUST 6

**Yorkshire Sporting Spaniel Club** Novice (Cocker Spaniel) Stake, Westerdale Estate, Yorkshire, Mr D Anderson, [davidanderson47@btinternet.com](mailto:davidanderson47@btinternet.com)

#### AUGUST 7-8

**Scottish Field Trials Association** Open/Novice/Puppy (Pointer & AV Setter) Stake, Burncastle, Lauder, Mrs AD Heading, [anne.heading@gmail.com](mailto:anne.heading@gmail.com)

#### AUGUST 9

**Scottish Field Trials Association Championship** (Pointer & AV Setter) Stake, Byrecleugh Estate, Berwickshire, Mr J Kean, [jonkean@hotmail.co.uk](mailto:jonkean@hotmail.co.uk)

#### AUGUST 12

**Norfolk & Suffolk HPR Field Trial Club** Open (AV HPR) Stake, Roxby Estate, Roxby, Mrs H Lampart, [h.lampart@btopenworld.com](mailto:h.lampart@btopenworld.com)

#### AUGUST 14-15

**Yorkshire Gundog Club Open** (AV Retriever) Stake, Bolton Abbey Estate, Yorkshire, Mrs LN Carr, [patsycolton@btinternet.com](mailto:patsycolton@btinternet.com)

#### AUGUST 31

**Bristol & West Working Gundog Society** Open (AV HPR) Stake, Alston, Cumbria, Mrs HJ Smith, [hilarys@hotmail.co.uk](mailto:hilarys@hotmail.co.uk)

This information is correct as of 15th May 2024. If you would like to attend any of these events, please contact the Secretary for further details. Licensed by the Kennel Club.

## Subscribe to the Kennel Gazette from £30 a year

To find out more about becoming an affiliate member or to purchase, visit:

[thekennelclub.org.uk/shop/memberships/kennel-club-affiliates/](http://thekennelclub.org.uk/shop/memberships/kennel-club-affiliates/)

# Seminar Diaries

## Kennel Club Seminars

	DATE		TRAINER	VENUE ADDRESS	CONTACT
JUNE	1st	Conformation and Movement	Accredited Trainer, Christina Chapman	The Old Moat House, Moat Lane, Luton Beds LU3 1UU	Kellie Planson, 07854 732292, kellieplanson@btinternet.com
	10th	Requirements of a Dog Show Judge	Accredited Trainer, Jeff Horswell	Online - Zoom 7pm-9pm	Scottish Rottweiler Club Jackie Johnstone, 07949 563399 srcrottsseminar@gmail.com
	15th	Rally (Rules & Regulations)	Accredited Trainer, Nicola Kirk	The Former Primary School, Llansawel, SA19 7JR	Nicola Kirk, 07816 453141 Nicansteve@hotmail.co.uk
	16th	Rally (Practical)	Accredited Trainer, Nicola Kirk	The Former Primary School, Llansawel, SA19 7JR	Nicola Kirk, 07816 453141 Nicansteve@hotmail.co.uk
	29th	Working Trials (Practical)	Accredited Trainer - Allyson Thome	Weatherstones, Chester High Road, Neston, Wirral, CH64 7TD	Christine Davis, 07713 463140 christined737@gmail.com
	29th	Working Trials (R&R - TD)	Accredited Trainer - Allyson Thome	Weatherstones, Chester High Road, Neston, Wirral, CH64 7TD	Christine Davis, 07713 463140 christined737@gmail.com
JULY	4th-7th	Points of a Dog	Accredited Trainer, Pat Dufty	Rutland Showground, Showground Way, Oakham LE15 7TW	Boston DCS Championship Show Pat Dufty, 07777 643522 triken2@outlook.com
	17th	Points of a Dog	Accredited Trainer, David Alcorn	Bury Farm, Mill Road, Slapton LU7 9BT	Thame & Oxfordshire County Canine Society Gretel Osborn, 01296 423816 secretary@thamedogshow.co.uk
	20th	Conformation and Movement	Accredited Trainer, David Cavill	St Mary's Parish Hall, Green Street, Shepperton, TW16 6RN	Yorkshire Terrier Club Mrs Cynthia Kudrik, 07713 876895 ytcsec@outlook.com
	20th	Points of a Dog	Accredited Trainer, David Cavill	St Mary's Parish Hall, Green Street, Shepperton, TW16 6RN	Yorkshire Terrier Club Mrs Cynthia Kudrik -07713 876 895 ytcsec@outlook.com
	21st	Requirements of a Dog Show Judge	Accredited Trainer, Christina Chapman	Dipton Jubilee Centre, Front Street, Dipton, Stanley DH9 9DR	Consett & District Canine Society Carolyn Louise Hall, 07789 717410 carolynredpath@msn.com
	26th-28th	Points of a Dog	Accredited Trainer, Christina Chapman	Harewood House, Harewood, Leeds LS17 9LQ	Christina Chapman, 01507 363736 christinachapman.bukris@gmail.com
	27th	Rally (Rules & Regulations)	Accredited Trainer, Rachel Bradley	Weeton Village Hall, Church Road, Weeton PR4 3ND	Rally Dogs Julie Barrett, 07887 654487 rallydogs@rallynews.co.uk



# Seminar Diaries

## Kennel Club Seminars

	DATE		TRAINER	VENUE ADDRESS	CONTACT
JULY	28th	Rally (Practical)	Accredited Trainer, Rachel Bradley	Weeton Village Hall, Church Road, Weeton PR4 3ND	Rally Dogs Julie Barrett, 07887 654487 rallydogs@rallynews.co.uk
	29th-31st	Points of a Dog	Accredited Trainer, Pat Duffy	YKC Summer Camp, Rutland Showground, Showground Way, Oakham LE15 7TW	The Kennel Club - YKC Office Jane Fullbrook jane.fullbrook@thekennelclub.org.uk
AUGUST	6th	Points of a Dog	Accredited Trainer, Christina Chapman	Sloe Berry Farm, Austfield Farm, Hallam, Monk Fryston LS25 5NQ	Otley Canine Club Christina Chapman, 01507 363736 christinachapman.bukris@googlemail.com
	17th	Requirements of a Dog Show Judge	Accredited Trainer, Christina Chapman	Weston Village Hall, Weston, Nottinghamshire NG23 6ST	Judith Rule, 07967 089119 judith@overdore-gundogs.com
	18th	Conformation and Movement	Accredited Trainer, Christina Chapman	Weston Village Hall, Weston, Nottinghamshire NG23 6ST	Judith Rule, 07967 089119 judith@overdore-gundogs.com
SEPTEMBER	18th	Points of a Dog	Accredited Trainer, Christina Chapman	Weston Village Hall, Weston, Nottinghamshire NG23 6ST	Judith Rule, 07967 089119 judith@overdore-gundogs.com
	22nd	Conformation and Movement	Accredited Trainer, Christina Chapman	Standish Social Club, Smalley Street, Standish, Wigan WN6 0JN	North West Staffordshire Bull Terrier Club Anne Preston, 07889 365636
	22nd	Points of a Dog	Accredited Trainer, Christina Chapman	Standish Social Club, Smalley Street, Standish, Wigan WN6 0JN	North West Staffordshire Bull Terrier Club Anne Preston, 07889 365636
	22nd	Conformation and Movement	Accredited Trainer, David Alcorn	Broughton Village Hall, Main Street, Broughton, Scottish Borders ML12 6HG	Fife German Shepherd Dog Club Barbara Mackenzie, 07769 777314 beeberhoos@gmail.com
OCTOBER	29th	Requirements of a Dog Show Judge	Accredited Trainer, Debbie Stansbury	Burrow Bridge Coronation Hall, Bridgwater TA7 0RH	Taunton & District Canine Society Lynne Creech, 01823 461699 / 07968 265908
	5th	Requirements of a Dog Show Judge	Accredited Trainer, Jeff Horswell	White Hart Barn, Godstone Village Hall, Godstone, Surrey RH9 8DU	Crystal Palace Canine Association Darren Clarke / James Duffy, 01342 716394 cpcasec@yahoo.co.uk
	5th	Points of a Dog	Accredited Trainer, Jeff Horswell	White Hart Barn, Godstone Village Hall, Godstone, Surrey RH9 8DU	Crystal Palace Canine Association Darren Clarke / James Duffy, 01342 716394 cpcasec@yahoo.co.uk

### To discuss your seminar requirements for:

- Requirements of a Dog Show Judge (Show) • Conformation and Movement (Show) • 'Points of the Dog' Assessment • Ring Stewarding  
please email [judges.seminars@thekennelclub.org.uk](mailto:judges.seminars@thekennelclub.org.uk) or telephone 01296 318540.
- Field Trials, Agility, Bloodhound Trials, Heelwork to Music, Obedience and Working Trials  
please email [judges.seminars@thekennelclub.org.uk](mailto:judges.seminars@thekennelclub.org.uk) or telephone 01296 318540

# Seminar Diaries

## Breed Appreciation Days

	DATE	BREED	BREED SPEAKER	VENUE ADDRESS	CONTACT
JUNE	1st	Bulldog	Sonia Saxon, Sue Garside, Bill Johnson	Kegworth Village Hall, Nottingham Road, Derby, DE74 2FH	East Midland Bulldog Club & Manchester & Counties Bulldog Club Victoria Eaton & Emma Simpson, 07866 434271 vickyeaton@yahoo.co.uk
	11th	Whippet	Pam Marston Pollock	Online Platform	Northern Ireland Whippet Club in conjunction with BC Stephen Lloyd, 07900 826523 Niwc22sec@gmail.com
	22nd	Staffordshire Bull Terrier	Martin Johnson, Lesley McFadyen and Gem Rowe	The Elizabethan Centre, Parsons Drove, Whaplode Drove, Lincs PE12 9GB	East Midlands Staffordshire Bull Terrier Club & East Anglian Staffordshire Bull Terrier Club Lesley McFadyen and Jay Rodgers, 01205 871762 easbtclub@gmail.com emsbtclub@gmail.com
JULY	6th	Collie (Rough)	Miranda Blake	Corydon Kennels NG23 5DE	East Anglian Collie Association Miranda Blake, 07815 866939 or 01636 494119 mirandacorydon@gmail.com
	7th	Eurasier	Leon Scholten	Online Platform	Eurasier Society UK Lynn Pay, 01790 763064 eurasierbad@gmail.com
	20th	Siberian Husky	Krystyan Greenland	TBC	Siberian Husky club of Great Britain Krystyan Greenland, 07768 605595 krys.greenland@googlemail.com
AUG	20th	Welsh Corgi (Cardigan)	Fran Fricker	Cabus Village Hall, Lancaster New Road, Cabus, Lancashire PR3 1WL	Pennine and Yorkshire Welsh Corgi Association, Welsh Corgi Club, Midland and Eastern Counties Welsh Corgi Club and Welsh Corgi Club of Cambria Tracy Irving, 07906 484191 twinancorgis@aol.com
	21st	Boxer	Margaret Wildman	Whiston Town Hall, Old Colliery Road, Whiston, Merseyside L35 3QX	Boxer Breed Council Vikki Van-Beck, 07836 325125 boxers@newlaitheboxers.co.uk
	10th	Staffordshire Bull Terrier	Lesley McFadyen and Gem Rowe	Shirland Village Hall, Main Road, Shirland, Alfreton DE55 6BB	Notts & Derby District Staffordshire Bull Terrier Club Helen Reaney, 07792 558272 rolenskasbt@gmail.com
SEPTEMBER	21st	Old English Sheepdog	TBC	Great Hallingbury Village Hall, Church Road, Great Hallingbury, Bishop Stortford, Herts CM22 7TY	United Old English Sheepdog Club Pauline Mills, 01279 493734 kerjalee@aol.com
	21st	Hungarian Puli	Darren Clarke	Nether Whitacre Village Hall, Station Road, Nether Whitacre B46 2EH	Hungarian Puli Club of Great Britain Jane Owen, 07985 243191 janieowen@hotmail.co.uk
	21st	Bearded Collie	Angela Pedder and Lesley Tomlinson	Edingale Village Hall, Moores Croft, Edingale, Tamworth, Staffordshire B79 9LJ	Hungarian Puli Club of Great Britain Jane Owen, 07985 243191 janieowen@hotmail.co.uk
	21st	Griffon Bruxellois	Margaret Wildman	Hoghton Village Hall, Blackburn Old Rd, Preston PR5 0SG	Northern Griffon Bruxellois Club Margaret Cook, 01347 810514 margaret457@btinternet.com

# Seminar Diaries

## Breed Appreciation Days

	DATE	BREED	BREED SPEAKER	VENUE ADDRESS	CONTACT
OCTOBER	5th	Rhodesian Ridgeback	Helen Mansfield	King George Memorial Hall, 2655 Stratford Road, Hockley Heath, Solihull B94 5NH	Rhodesian Ridgeback Club Of Great Britain Jocelyne Cyprien, 07711 043126 secretary@rrcgb.co.uk
	6th	Spaniel (Cocker)	Michael Masters	Mathern Village Hall, Mathern, Nr Chepstow NP16 6JH	Devon and Cornwall Cocker Club, South Wales and Mon Cocker Club and West of England Cocker Spaniel Club Bryan J McCabe-Bell, 07305 178221 bryanmccabebell@gmail.com
	6th	French Bulldog	Lucy Bonsall, Charlotte Swateridge, Vanessa Bryant	Weedon Bec Village Hall, Weedon Bec, Northants NN7 4QU	French Bulldog Club Of England Charlotte Swateridge, 07900 817120 swhatapug@aol.com
	6th	Bolognese	Liz Stannard	Peace Memorial Hall, Pinfold Lane, Penkridge, Staffordshire, ST19 5AP	British Bolognese Club Adele Summers, 07771 575665 adelesummers1@gmail.com
	6th	Beagle	Brian Foster	Middlebie Community Centre, Middlebie, Lockerbie DG11 3JW	Scottish Beagle Club and Four Counties Beagle Club Brian Foster, 07932 939656 jphildan@aol.com
	12th	Manchester Terrier Club	Paul Eardley / Carol Dunford	Shenstone Village Hall, Barnes Road, Lichfield WS14 0LT	British Manchester Terrier Club Carol Dunford, 01229 462212 c.dunford225@btinternet.com
	13th	Swedish Vallhund	R Peacock-Jackson and J Day	Harston Village Hall, Harston, Cambridge, CE22 7PX	Swedish Vallhund Society Sharon Sibley, 07943 828674 sharon.sibley@btinternet.com
	13th	Belgian Shepherd Dog (Varieties)	Jacky Macandie Hall	Thorpe Willoughby Village Hall, Leeds Road, Thorpe Willoughby, Selby, North Yorks, YO8 9PA	Northern Belgian Shepherd Dog Club Kris Malinowski, 07753 141031 krismal@hotmail.co.uk
	20th	Yorkshire Terrier	Christine Crowther and Mark Burns	Doncaster	Lincoln & Humberside Yorkshire Terrier Club Susan Reddington, 07365 440648 Susan.reddington@icloud.com
	20th	Dalmatian	John Stevenson	Roads Village Hall, Bailey Brooks Lane, Road, Northamptonshire NN7 2LS	British Dalmatian Club Mrs Julie Hopkin, 07974 303391 secretary@britishdalmatianclub.org.uk
	20th	Australian Terrier	Paul Eardley	Corley Village Hall, Church Ln, Corley, Coventry CV7 8AZ	Australian Terrier Club of Great Britain Felicity Snook, 01275 332652 / 07894009231 james_glyn@btconnect.com
	26th	Dachshund (Wire Haired)	Mandy Dance	Brailles Village Hall, Castle Hill Lane, Upper Brailles, Nr Banbury, Oxon OX15 5AL	Wirehaired Dachshund Club Anne Moore, 07715 574934 romanchiwires@aol.com
31st	Norwegian Elkhound	Jill Cowper / Annelise Haugstad	Online Platform	Norwegian Elkhound Breed Council Jill Cowper, 01386 830116 cowter@btinternet.com	

# Seminar Diaries

## Breed Appreciation Days

	DATE	BREED	BREED SPEAKER	VENUE ADDRESS	CONTACT
NOVEMBER	2nd	Portuguese Podengo	Gabriela Veiga	Yelvertoft Village Hall, Stanford Road, Yelvertoft NN6 6LJ	Northern Portuguese Podengo Association Rob Dunning, 07539 514865 Anjuskar@outlook.com
	3rd	Basset Hound	Tina Watkins & Tony Coddington	St. Cuthbert's, Montrose Avenue, Wigan WN5 9XN	Lancashire, Yorkshire & Cheshire Basset Hound Club & Hadrian Basset Hound Club Mo Scott, 07511 910742 moandjim1@hotmail.co.uk
	3rd	Hungarian Wirehaired Vizsla	Terry Pearson	Coddington Community Centre, Beckingham Road, Coddington NG24 2GP	Hungarian Wirehaired Vizsla Club of Great Britain Sue Mitchell, 01508 538520 suemitchellhvw@gmail.com
	7th	Chow Chow	Andrea Douse	Online Platform	Chinese Chow Club Andrea Douse Secretary, 07305 034495 shasadeechows@gmail.com
	9th	Whippet	Alayna Morland	Corley Village Hall, Church Ln, Corley, Coventry CV7 8AZ	East Anglian Whippet Club & Midland Whippet Club Alayna Morland, 07718 630113 Zoradenwhippets@outlook.com
	11th	Dachshund (Smooth Haired)	Ian Seath	Online Platform	West Riding Dachshund Association jointly and Smooth Haired Dacshund Club Janet Kay, 01709 510796 west-riding-dachshund@hotmail.co.uk
	16th	Pug	Karen Murphy & Sue Lee	Nether Whitacre Village Hall, Station Rd, Nether Whitacre, Birmingham B46 2EH	Wales & West of England Pug Dog Club Karen Murphy, 07808 857177 kazmurph@hotmail.com
17th	Spaniel (Field)	TBC	Bearley Village Hall, Snitterfield Road, Bearley, Stratford Upon Avon CV37 0SR	Field Spaniel Society Jill Holgate, 01282 865705 fieldspansec@gmail.com	
DEC	1st	Staffordshire Bull Terrier	Lesley McFadyen and Diane Taylor	West Cornforth Community Centre, Station Road, West Cornforth DL17 9LA	North Eastern Staffordshire Bull Terrier Club Audrey Hubery, 01388 606000 nozac.hubery@gmail.com
	4th	German Longhaired Pointer	Pam Blay	Online Platform	German Longhaired Pointer Club Tracy Boyles, 07821 674619 tracy.bleyos@outlook.com
FEBRUARY 2025	1st	Pomeranian	Robert Niven-Lewis	Steventon Village Hall, Abingdon, Oxford OX13 6RR	South of England Pomeranian Club & The Pomeranian Club of South Wales Amanda Orchard & Karen Coombs manatek@msn.com or toydogs65@yahoo.com 07958 315373 or 07368 302054
	9th	Chow Chow	Sheila Jakeman	Nether Whitacre Village Hall, Station Road, Whitacre Heath, Coleshill, Warks B46 2EH	Chow Chow Breed Council Rhys Green and Claire Merriion 01558 685481 or 01480 466352 rhys@greenideas.me.uk
	23rd	Tibetan Spaniel	Tony Moran	Parkside Hall, Woburn Street, Amphill, Bedford MK45 2HX	South East and East Anglian Tibetan Spaniel Society Hilary Breeze, 07825 805333 hilibreeze.16@gmail.com

# Health Surveys

BREED AND AIM OF SURVEY	FURTHER INFORMATION
<p><b>ALL BREEDS</b> To improve our understanding of the prevalence and type of heart disease affecting different pedigree dog breeds.</p>	<p>Click <a href="#">here</a> for the survey For further information please contact: <a href="mailto:health@thekennelclub.org.uk">health@thekennelclub.org.uk</a></p>
<p><b>ALL BREEDS</b> The Royal Veterinary College is undertaking a study exploring the impacts of canine vision loss on dog and owner quality of life. You are eligible to take part in the study if: •You own a dog aged between 3 to 8 years of age. •Your dog has either been diagnosed with progressive retinal atrophy (PRA) or another chronic vision loss condition but no other medical conditions, or if your dog has no problems with vision loss or any other medical conditions. For more information, please visit <a href="https://www.rvc.ac.uk/research/projects/the-impacts-of-vision-loss-on-dog-and-owner-quality-of-life">https://www.rvc.ac.uk/research/projects/the-impacts-of-vision-loss-on-dog-and-owner-quality-of-life</a></p>	<p>Click <a href="#">here</a> for the survey For further information please contact Mr William Carter (MRes student) on <a href="mailto:wcarter@rvc.ac.uk">wcarter@rvc.ac.uk</a> or Dr Siobhan Abeyesinghe (Primary supervisor) on <a href="mailto:sabeyesinghe@rvc.ac.uk">sabeyesinghe@rvc.ac.uk</a></p>
<p><b>ALL BREEDS</b> To improve our understanding of the prevalence and type of heart disease affecting different pedigree dog breeds.</p>	<p>Click <a href="#">here</a> for the survey For further information please contact: <a href="mailto:health@thekennelclub.org.uk">health@thekennelclub.org.uk</a></p>
<p><b>AMERICAN COCKER SPANIEL</b> To look at the overall health of the American Cocker Spaniel and collect information that will help improve knowledge on prevalence of any existing conditions and identify any potential emerging issues, in order to improve the breed's health and welfare for future generations.</p>	<p>Click <a href="#">here</a> for the survey For further information please contact: <a href="mailto:adeva@hotmail.co.uk">adeva@hotmail.co.uk</a></p>
<p><b>BAVARIAN MOUNTAIN HOUND</b> To look at the overall health of Bavarian Mountain Hounds in the UK and collect information that will help improve our knowledge on the prevalence of any existing conditions and identify any potential emerging issues, in order to improve the breed's health and welfare for future generations.</p>	<p>Click <a href="#">here</a> for the survey For further information please contact: <a href="mailto:health@thekennelclub.org.uk">health@thekennelclub.org.uk</a></p>
<p><b>BEARDED COLLIE</b> To look at the overall health of UK Bearded Collies and collect information that will help improve our knowledge on the prevalence of any existing conditions and identify any potential emerging issues, in order to improve the breed's health and welfare for future generations.</p>	<p>Click <a href="#">here</a> for the survey For further information please contact: <a href="mailto:health@thekennelclub.org.uk">health@thekennelclub.org.uk</a></p>
<p><b>BLOODHOUND</b> To look at the overall health of the Bloodhound and collect information that will help improve our knowledge on the prevalence of any existing conditions and identify any potential emerging issues, in order to improve the breed's health and welfare for future generations.</p>	<p>Click <a href="#">here</a> for the survey For further information please contact: <a href="mailto:health@thekennelclub.org.uk">health@thekennelclub.org.uk</a></p>
<p><b>BOXER</b> To collect information that will help improve our knowledge on what the breeding community would like to see if we were to develop a Kennel Club/Veterinary Cardiology Society (VCS) heart scheme, and ensure the scheme is suitable for all breeders. This health survey is open to all breeders (or prospective breeders) of Boxers.</p>	<p>Click <a href="#">here</a> for the survey For further information please contact: <a href="mailto:health@thekennelclub.org.uk">health@thekennelclub.org.uk</a></p>
<p><b>BRACCO ITALIANO</b> To look at the overall health of the Bracco Italiano and collect information that will help improve our knowledge on the prevalence of any existing conditions and identify any potential emerging issues, in order to improve the breed's health and welfare for future generations.</p>	<p>Click <a href="#">here</a> for the survey For further information please contact: <a href="mailto:health@thekennelclub.org.uk">health@thekennelclub.org.uk</a></p>
<p><b>CIRNECO DELL'ETNA</b> To look at the overall health of the Cirneco dell'Etna and collect information to improve our knowledge on the prevalence of any existing conditions and identify any potential emerging conditions, in order to improve the breed's health and welfare for future generations.</p>	<p>Click <a href="#">here</a> for the survey For further information please contact: <a href="mailto:hillyercaroline@gmail.com">hillyercaroline@gmail.com</a></p>
<p><b>DACHSHUND (ALL VARIETIES)</b> To continually monitor the overall health of the Dachshund varieties and collect information that will help improve knowledge on prevalence of any existing conditions and identify any potential emerging issues, in order to improve the breed's health and welfare for future generations.</p>	<p>Click <a href="#">here</a> for the survey For further information please contact: <a href="mailto:info@dachshundhealth.org.uk">info@dachshundhealth.org.uk</a></p>
<p><b>ENTLEBUCHER MOUNTAIN DOG</b> To look at the overall health, wellbeing and behaviour of UK Entlebucher Mountain Dogs.</p>	<p>Click <a href="#">here</a> for the survey For further information please contact: <a href="mailto:chairman@entlebucher.co.uk">chairman@entlebucher.co.uk</a></p>
<p><b>FIELD SPANIEL</b> To look at the overall health of the Field Spaniel and collect information to improve our knowledge on the prevalence of any existing conditions and identify any potential emerging conditions, in order to improve the breed's health and welfare for future generations.</p>	<p>Click <a href="#">here</a> for the survey For further information please contact: <a href="mailto:health@thekennelclub.org.uk">health@thekennelclub.org.uk</a></p>

# Health Surveys

BREED AND AIM OF SURVEY	FURTHER INFORMATION
<p><b>FINNISH LAPPHUND</b> To look at the overall health of the Finnish Lapphund and collect information to improve our knowledge on the prevalence of any existing conditions and identify any potential emerging conditions, in order to improve the breed's health and welfare for future generations.</p>	Click <a href="#">here</a> for the survey For further information please contact: <a href="mailto:health@thekennelclub.org.uk">health@thekennelclub.org.uk</a>
<p><b>FLAT COATED RETRIEVER</b> To record data about the causes of death in the Flat Coated Retriever.</p>	Click <a href="#">here</a> for the survey For further information please contact a member of the Society Health Sub Committee, contact details available <a href="#">here</a>
<p><b>HAVANESE</b> To continually monitor the overall health of the Havanese and collect information that will help improve knowledge on prevalence of any existing conditions and identify any potential emerging issues, in order to improve the breed's health and welfare for future generations.</p>	Click <a href="#">here</a> for the survey For further information please contact: <a href="mailto:akkad@doctors.org.uk">akkad@doctors.org.uk</a>
<p><b>HAVANESE</b> This survey aims to help us understand factors affecting longevity and causes of death in the breed.</p>	Click <a href="#">here</a> for the survey For further information please contact: <a href="mailto:akkad@doctors.org.uk">akkad@doctors.org.uk</a>
<p><b>HUNGARIAN WIRE HAired VIZSLA</b> To continually monitor the overall health of the Hungarian Wire Haired Vizsla and collect information that will help improve our knowledge on the prevalence of any existing conditions and identify any potential emerging issues, in order to improve the breed's health and welfare for future generations.</p>	Click <a href="#">here</a> for the health reporting form Click <a href="#">here</a> for the death reporting form For further information please contact: <a href="mailto:health@hwva.org.uk">health@hwva.org.uk</a>
<p><b>IRISH WOLFHOUND</b> This study is investigating the factors influencing bloating and the development and outcome of GDV in Irish Wolfhounds in the UK.</p>	Click <a href="#">here</a> for the survey For further information please contact: <a href="mailto:researchcoordinator@iwhealthgroup.co.uk">researchcoordinator@iwhealthgroup.co.uk</a>
<p><b>ITALIAN SPINONE</b> To look at the overall health of the Italian Spinone and collect information that will help improve our knowledge on the prevalence of any existing conditions and identify any potential emerging issues, in order to improve the breed's health and welfare for future generations.</p>	Click <a href="#">here</a> for the survey For further information please contact: <a href="mailto:elaine_kirkham@hotmail.com">elaine_kirkham@hotmail.com</a>
<p><b>LEONBERGER</b> To look at the overall health of the Leonberger and collect information that will help improve knowledge on prevalence of any existing conditions and identify any potential emerging issues, in order to improve the breed's health and welfare for future generations.</p>	Click <a href="#">here</a> for the survey For further information please contact: <a href="mailto:health@thekennelclub.org.uk">health@thekennelclub.org.uk</a>
<p><b>PARSON RUSSELL TERRIER</b> To continually monitor the overall health of the Parson Russell Terrier and collect information that will help improve our knowledge on the prevalence of any existing conditions and identify any potential emerging conditions, in order to improve the breed's health and welfare for future generations.</p>	Click <a href="#">here</a> for the survey For further information please contact: <a href="mailto:ratscallionterrier@hotmail.co.uk">ratscallionterrier@hotmail.co.uk</a>
<p><b>PARSON RUSSELL TERRIER</b> To establish the level of DNA testing for a range of genetic disorders in UK registered Parson Russell Terriers.</p>	Click <a href="#">here</a> for the survey For further information please contact: <a href="mailto:ratscallionterrier@hotmail.co.uk">ratscallionterrier@hotmail.co.uk</a>
<p><b>PUG</b> To investigate the outcome of Pugs suffering with mast cell tumours in the UK. The study will assess the effects of gender, neuter status, and body condition score on the potential outcome of each dog.</p>	Click <a href="#">here</a> for the survey For further information please contact: <a href="mailto:sv-dogs@nottingham.ac.uk">sv-dogs@nottingham.ac.uk</a>
<p><b>PYRENEAN SHEEPDOG</b> To look at the overall health of the Pyrenean Sheepdog and collect information that will help improve our knowledge on the prevalence of any existing conditions and identify any potential emerging issues, in order to improve the breed's health and welfare for future generations.</p>	Click <a href="#">here</a> for the survey For further information please contact: <a href="mailto:psdhealthsurvey@btinternet.com">psdhealthsurvey@btinternet.com</a>
<p><b>STANDARD POODLE</b> Standard Poodles can sadly be affected by bloat (otherwise known as gastric dilation, GD); which can sometimes lead to the emergency condition of "twisted stomach" (GDV). The University of Nottingham together with the Standard Poodle breed club have developed a new survey, which aims to identify approaches that can reduce the likelihood of one or both conditions happening.</p>	Click <a href="#">here</a> for the survey For further information please contact: <a href="mailto:health@thekennelclub.org.uk">health@thekennelclub.org.uk</a>
<p><b>ST BERNARD</b> To look at the overall health of the St Bernard and collect information that will help improve knowledge on prevalence of any existing conditions and identify any potential emerging issues, in order to improve the breed's health and welfare for future generations.</p>	Click <a href="#">here</a> for the survey For further information please contact: <a href="mailto:t.booth73@ntlworld.com">t.booth73@ntlworld.com</a>
<p>The Kennel Club would like to invite you to advertise your up-coming health-related clinic, seminar or survey on the health pages of The Kennel Club website and in The Kennel Club Journal. Please allow plenty of notice before the actual event.</p> <p>To submit your health-related clinic, seminar or survey for advertisement, please complete the relevant form on our website:</p>	
<p style="text-align: center;"> <a href="#">Health-related clinic</a>    <a href="#">Health-related seminar</a>    <a href="#">Health-related survey</a> </p>	

## Research - request for participants

BREED/S	AIM OF RESEARCH	SAMPLE/SURVEY	NAME AND CONTACT DETAILS
<ul style="list-style-type: none"> <li>• Affenpinscher</li> <li>• Boston Terrier</li> <li>• Boxer</li> <li>• Cavalier King Charles Spaniel</li> <li>• Chihuahua</li> <li>• Dogue de Bordeaux</li> <li>• Griffon Bruxellois</li> <li>• Japanese Chin</li> <li>• King Charles Spaniel</li> <li>• Maltese</li> <li>• Pekingese</li> <li>• Pomeranian</li> <li>• Shih Tzu</li> </ul> <p><b>(Adult dogs over 12 months of age)</b></p>	<p>The BOAS Research Group at the University of Cambridge are conducting a study to identify and define the risk of respiratory disease in different brachycephalic breeds.</p>	<p>For this study, the researchers will perform breathing assessments, clinical examinations, take conformational measurements and may use whole-body barometric plethysmography.</p>	<p>For further information please contact:</p> <p>brachystudy@vet.cam.ac.uk or ft270@cam.ac.uk</p>
<ul style="list-style-type: none"> <li>• Affenpinscher</li> <li>• Boston terrier</li> <li>• Boxer</li> <li>• Cavalier King Charles Spaniel</li> <li>• Chihuahua</li> <li>• Dogue de Bordeaux</li> <li>• Griffon Bruxellois</li> <li>• Japanese Chin</li> <li>• King Charles Spaniel</li> <li>• Maltese</li> <li>• Pekingese</li> <li>• Pomeranian</li> <li>• Shih Tzu</li> </ul> <p><b>Participant requirements:</b></p> <ul style="list-style-type: none"> <li>• requires dental treatment</li> <li>• 4 years and over</li> <li>• not previously had BOAS surgery</li> </ul>	<p>The BOAS Research Group at the University of Cambridge are conducting a study to research internal risk factors for BOAS and other brachycephalic related disease.</p>	<p>For this study, the researchers will use CT scan images taken from dogs admitted to the Queen's Veterinary School Hospital in Cambridge for dental treatment (free dental treatment, including scale/polish and extractions, with participation in research).</p>	<p>For further information please contact:</p> <p>brachystudy@vet.cam.ac.uk or ft270@cam.ac.uk</p>
<ul style="list-style-type: none"> <li>• Border Terrier</li> <li>• Retriever (Labrador)</li> <li>• Spaniel (Cocker)</li> </ul> <p><b>(Adult dogs over 12 months of age)</b></p>	<p>The BOAS Research Group at the University of Cambridge are currently undertaking research into BOAS and other conditions related to the short-skulled brachycephalic conformation. They are looking for control dogs to take part in this study.</p>	<p>To participate, please click <a href="#">here</a></p>	<p>For further information please contact:</p> <p>brachystudy@vet.cam.ac.uk or ft270@cam.ac.uk</p>



**THE KENNEL CLUB**  
DNA TESTING SERVICES

### Get to know your dog's genetics better with The Kennel Club's DNA Testing Services

Our DNA testing kits make DNA testing simple. Order yours today by visiting our shop on The Kennel Club website.



Visit our website to find out more [thekennelclub.org.uk/kcdnatesting](https://www.thekennelclub.org.uk/kcdnatesting)

# Multi-Breed Health Screening Clinics

## Eye Scheme examinations

(Canine Health Scheme BVA/KC/ISDS)

	DATE	LOCATION	PANELLIST	CONTACT
JULY	13th	Bratton Clovelly Parish Hall, Okehampton, Devon EX20 4JT	Claudia Hartley	Please contact Caz Turner on 07790 865594 or devonhound@googlemail.com
	14th	CSVI Clinic, Unit 3 Highwayman Business Park, Castle View, Bridgend CF31 1NJ	Claudia Hartley	<b>CS Veterinary Imaging online</b> or call 01639 643188
	20th	Bretford Village Hall, CV23 0JZ	Prof. Peter Bedford	To book, please email: limishka25@gmail.com
SEPT	12th	1 Town Head Farm, Sleagill, Penrith	AT McKenzie	Please contact Linda Thomson on 07484 165935 or corsemaul@sky.com
OCT	20th	Bratton Clovelly Parish Hall, Okehampton, Devon EX20 4JT	Claudia Hartley	Please contact Caz Turner on 07790 865594 or devonhound@googlemail.com

## Heart Testing by Auscultation for all breeds

	DATE	LOCATION	CARDIOLOGIST	CONTACT
JUNE	21st-23rd	Blackpool Championship Show - Inskip Nr Preston	Dr Laura Hamilton	To book please email Vanessa Bryant at fbcehealth@outlook.com
JULY	26th-28th	Leeds Championship Show - Harewood House Nr Leeds	Dr Laura Hamilton	To book please email Vanessa Bryant at fbcehealth@outlook.com

## Respiratory Function Grading Scheme (French Bulldogs, Bulldogs, & Pugs)

	DATE	LOCATION	ASSESSOR	CONTACT
JUNE	21st	Blackpool Championship Show - Inskip Nr Preston	Dr Laura Hamilton	To book please email Vanessa Bryant at fbcehealth@outlook.com
JULY	26th-28th	Leeds Championship Show - Harewood House Nr Leeds	Dr Laura Hamilton	To book please email Vanessa Bryant at fbcehealth@outlook.com
AUG	15th	Welsh Kennel Club Championship Show	Rebecca Reilly, CS Veterinary Imaging	Please contact Karen Murphy on 07808 857177 or by email kazmurph@hotmail.com



# KC File for June

## CHANGE OF TITLE

The following Change of Title application has been approved:

**Midland Counties GSD Association – Ollerton Branch** (change from Midland Counties GSD Association - Mansfield branch)

**Area of Operation:** Ollerton

**Secretary:** Mrs P Travers, 34 Alfreton Road, Codnor, Derby, DE5 9QY

## DE-REGISTRATION:

The following societies have de-registered:

**West Lancs French Bulldog Club**  
**Great Joint Dachshund Association**

## DISQUALIFICATIONS

At its meeting of the 5 December 2023 the Show Executive Committee made the following disqualifications:

Miss A Hands & Mr D Freeman – Staffordshire Bull Terrier – **GAZSTAFF'S BLACK VELVET AT SKYESTAFF** – F(1)30.a.(5)(c)

All awards won from 8 June 2020 including the following Stud Book qualifying awards:

- East Of England Agricultural Society – Championship Show – 8-11 July 2021 – 2nd Open Bitch
- East Anglian Staffordshire Bull Terrier Club – Championship Show – 10 July 2021 – 1st Open Bitch, Reserve Challenge Certificate
- Leeds City & District Canine Association – Championship Show – 23-25 July 2021 – 3rd Open Bitch
- North Eastern Staffordshire Bull Terrier Club – Championship Show – 29 August 2021 – 3rd Open Bitch
- Scottish Kennel Club – Championship Show – 30 September – 3 October 2021 – 3rd Open Bitch
- Scottish Kennel Club – Championship Show – 30 September – 3 October – 1st Open Bitch, Reserve Challenge Certificate
- Scottish Staffordshire Bull Terrier Club – Championship Show – 3 October 2021 – 2nd Open Bitch
- East Midlands Staffordshire Bull Terrier Club – Championship Show – 13 March 2022 – 1st Open Bitch, Challenge Certificate
- Richmond Dog Show Society – Championship Show – 9-11 September 2022 – 2nd Open Bitch
- Scottish Kennel Club – Championship Show – 1-2 October 2022 – 1st Open Bitch
- Staffordshire Bull Terrier Club Of South Wales – Championship Show – 20 November 2022 – 2nd Open Bitch

- Crufts – Championship Show – 9-12 March 2023 – 1st Open Bitch, Reserve Challenge Certificate

## ANNUAL RETURNS 2024

**Secretaries of Registered and Affiliated Societies and Breed Councils are reminded that Annual Returns due in 2024 must be submitted to the Kennel Club by 31 July 2024.**

Please submit your Annual Returns online via your online account:

<https://www.thekennelclub.org.uk/forms/registered-and-listed-status-club-returns/>

In order to submit your Annual Returns online, please ensure you have a Kennel Club account set up with us first, and that you are connected to the Society or Societies in order to do this.

**What to do if you don't have a Kennel Club account?**

Guidance on how to set up a Kennel Club account can be found by clicking on the link below.

If you are setting up a Kennel Club account for the first time, please contact us by email at [sass@thekennelclub.org.uk](mailto:sass@thekennelclub.org.uk) with your Society's name and the email address you have used to create the online account, so we can connect you to the Society or Societies: <https://www.thekennelclub.org.uk/about-us/help-centre/help-centre-online-account-services/>

When you log into your Kennel Club account, select the Society name and then select 'Manage account.' Scroll down to your dashboard where you will see the Annual Returns link. Further guidance on how to navigate the Club Portal can be found by clicking on the link: <https://www.thekennelclub.org.uk/dogshowingsecretary>

If you are unable to submit your Annual Returns online, please email the documents to [sass@thekennelclub.org.uk](mailto:sass@thekennelclub.org.uk)

The items required to complete the Annual Returns are listed in the Kennel Club Year Book, under C Regulations Secretaries of Breed Clubs, Breed Councils, General Canine Societies, Training Clubs and Agricultural/Municipal Societies should note that all items must be forwarded each year, even if there are no changes from the previous year. Any proposed changes to rules must be clearly indicated. In the case of a Breed Club which uses its Breed Council's judges lists, this fact should be clearly notified in a covering letter.

For Breed Clubs and Councils, criteria for inclusion on judges lists must also be submitted. Any proposed amendments to the criteria must be highlighted and approval sought.

Breed Clubs are also required to submit the Kennel Club Code of Ethics with any additional clauses as part of the Annual Returns.

We would like to remind secretaries that if your club is required to submit the Officers and Committee

list, we require the full names, positions, addresses, contact numbers and email addresses (where possible) of all the officers and committee members.

**A quick overview of what is required can be found below:**

### Breed Societies Annual Returns:

Breed clubs must include the following within their Annual Returns:

- Officers and Committee list (names, positions, addresses, telephone numbers and email addresses, where possible)
- Balance sheet (this must be signed)
- Rules/Constitution
- Code of Ethics (the Code of Ethics must consist of 14 points)
- Judges list
- Members (total number of members only)

### General Canine Club Annual Returns:

General Canine Clubs must include the following within their Annual Returns:

- Officers and Committee list (names, positions, addresses, telephone numbers and email addresses where possible)
- Balance sheet (this must be signed)
- Rules/Constitution
- Members (total number of members only)

### Agricultural/Training Club Annual Returns:

- Officers and Committee list (names, positions, addresses, telephone numbers and email addresses where possible)
- Balance sheet (signed)
- Rules/Constitution
- Total number of members (for Dog Training clubs only)

### Breed Council Annual Returns:

- Rules
- Email/telephone number for the member club's representative
- Officers with contact information (addresses, contact numbers, email addresses where possible)
- Accounts
- List of societies
- Judges list

When submitting the Annual Return items, please ensure the documents are legible.

**Please do not contact us about the Annual Returns unless you are experiencing issues. Do not be alarmed if you do not receive an acknowledgement from us. We will only contact you if there is a problem/missing items.**

# Subscribe to the Kennel Gazette from £30 a year

To find out more about becoming an affiliate member or to purchase, visit:  
[thekennelclub.org.uk/shop/memberships/kennel-club-affiliates/](https://thekennelclub.org.uk/shop/memberships/kennel-club-affiliates/)

# Judges

Following announcements that the newly elected Members of the Judges Committee would not be accepting invitations to award CCs for new breeds during their term of office – any relevant appointments listed below for these individuals were accepted before they were elected to these positions.

## A2 APPROVED JUDGES

At its meeting held on 18 April 2024 the Judges Committee approved the following applications for the promotion of judges on to the nominating club's A2 Judges List. Any other relevant club/council may if they so wish include the judge's name on their A2 lists without further reference to the Kennel Club.

Judges approved for inclusion on A2 Judges Lists, when nominated to judge the relevant breed with Challenge Certificates need not complete a further Judge's Questionnaire.

### HOUD GROUP

#### Rhodesian Ridgeback

Miss J Cyprien  
Rhodesian Ridgeback Club of Great Britain  
426 Stockport Road West  
Stockport  
Cheshire SK6 2EE

### UTILITY GROUP

#### Chow Chow

Mrs W Absalom  
Chow Chow Breed Council  
10 West Drive  
Blyth  
Northumberland NE24 3QZ

## 'GRANDFATHERING' PRE-APPROVED JUDGES

At its meeting held on 18 April 2024 the Judges Committee approved the following applications from judges to be listed at Judges Education Programme (Breed Shows) Level 4 (approved to award Challenge Certificates), Level 5 (approval to judge a Group) and Level 6 (approval to judge Best in Show). Judges approved via this route, when nominated to judge the relevant breed with Challenge Certificates/Group or Best in Show need not complete a further Judge's Questionnaire.

Further details and the criteria for A3 grandfathering applications can be found at [www.thekennelclub.org.uk/jep](http://www.thekennelclub.org.uk/jep)

### HOUD GROUP

Basenji ..... Miss LJ McNaughton  
Basset Griffon Vendeen (Grand) ..... Mrs D Reid  
Basset Griffon Vendeen (Grand) ..... Mr A Allen  
Basset Griffon Vendeen (Petit) ..... Mr A Allen  
Basset Griffon Vendeen (Petit) ..... Mr A Allen  
Basset Hound ..... Mr FH Whyte  
Dachshund ..... Miss R Ellrich  
(Miniature Long Haired) ..... Mrs A Latham-Jackson  
Dachshund (Smooth Haired) ..... Mr M Walshaw  
Dachshund (Wirehaired) ..... Mrs C Perkins  
Norwegian Elkhound ..... Mrs J Kay

### GUNDOG GROUP

Brittany ..... Mr M Phillips  
German Shorthaired Pointer ..... Mr P Pavey  
Italian Spinone ..... Mrs B Bodie  
Italian Spinone ..... Mrs C Gill  
Italian Spinone ..... Miss B Stamp  
Large Munsterlander ..... Mr N Worth  
Pointer ..... Mr MJ Rees  
Pointer ..... Mrs K Roberts  
Retriever (Golden) ..... Mrs J Clarke

Retriever (Nova Scotia Duck Tolling).... Mr R Stafford  
Spaniel (Cocker) ..... Mr MD Rahman  
Spaniel (Cocker) ..... Mrs L Wilding  
Spaniel (English Springer) ..... Mrs B Bodie  
Weimaraner ..... Mrs H Male

### TERRIER GROUP

Manchester Terrier ..... Mr K Francis  
Scottish Terrier ..... Miss L Broome  
Scottish Terrier ..... Mrs L Kirk-Gellatly  
Staffordshire Bull Terrier ..... Mrs I Gough

### UTILITY GROUP

Boston Terrier ..... Ms M Sargent  
Bulldog ..... Mrs J Cannon  
Dalmatian ..... Mrs P Goodswen  
French Bulldog ..... Mr S Luxmoore  
Lhasa Apso ..... Mr K Young  
Shih Tzu ..... Mrs J Kay  
Tibetan Spaniel ..... Mrs M Reed-Peck

### WORKING GROUP

Leonberger ..... Mrs P Luxmoore-Ball  
Neapolitan Mastiff ..... Mr B Blunden  
Newfoundland ..... Mrs B Bodie  
St. Bernard ..... Mr B Blunden  
St. Bernard ..... Mrs EP Hollings

### PASTORAL GROUP

Bearded Collie ..... Mrs A Murray-Walker  
Bearded Collie ..... Mrs S Osborne  
Bearded Collie ..... Mrs M Reed-Peck  
Finnish Lapphund ..... Ms P Roberts  
German Shepherd Dog ..... Mr J Stephens  
Hungarian Puli ..... Mr G Robertson  
Old English Sheepdog ..... Ms C Moffat  
Old English Sheepdog ..... Mrs J Richardson  
Samoyed ..... Mr B Blunden  
Shetland Sheepdog ..... Miss M Blake  
Shetland Sheepdog ..... Mrs J Paradise  
Shetland Sheepdog ..... Mrs L Peirson  
Shetland Sheepdog ..... Mrs L Ratter  
Welsh Corgi (Pembroke) ..... Ms M Sargent

### TOY GROUP

Affenpinscher ..... Mr P Lovel  
Affenpinscher ..... Mr K Morgan-Stanley  
Cavalier King Charles Spaniel ..... Mrs L Peirson  
Cavalier King Charles Spaniel ..... Mrs M Taylor  
Chihuahua (Long Coat) ..... Mrs L Ratter  
Chihuahua (Smooth Coat) ..... Mrs M Taylor  
Chinese Crested ..... Mrs J Bannister  
Chinese Crested ..... Mr C Hill  
English Toy Terrier (B&T) ..... Ms R Dowsett  
Griffon Bruxellois ..... Miss F Everall  
Griffon Bruxellois ..... Ms S Hann  
Griffon Bruxellois ..... Mr J Purnell  
Papillon ..... Mr J Reyes  
Pekingese ..... Mr G Haran  
Pekingese ..... Mrs M Taylor  
Pomeranian ..... Mr J Ritchie

### GROUPS/BEST IN SHOW

Mr P Upton ..... Gundog

## CHALLENGE CERTIFICATES

At its meeting held on 18 April 2024 the Judges Committee approved the following nominations to award Challenge Certificates and to judge Groups & Best in Show.

D = Dog  
B = Bitch  
BIS/R = Best In Show/Referee where applicable  
\* Approved for the first time

The Judges Committee did not approve 4 nominations to judge.

## 2023

### North Wales GSD Club

17/08/2023

Mr K Hoyland ..... German Shepherd Dog

### Parson Russell Terrier Club

05/11/2023

Mr N Merrick ..... Parson Russell Terrier

## 2024

### Midlands Irish Setter Society

04/02/2024

Mrs PA Pallister ..... Irish Setter R

### South Of England Bulldog Society

11/02/2024

Mr JA Taggart ..... Bulldog

### East Of England Afghan Hound Club

18/02/2024

Mr PT Luty ..... Afghan Hound R

### Boston Terrier Club

30/03/2024

Mrs VI Tanner ..... Boston Terrier

### Southern Cavalier King Charles Spaniel Club

06/04/2024

Mr R Dix ..... Cavalier King Charles Spaniel D

Mrs AS Gill ..... Cavalier King Charles Spaniel R

### National Terrier Club

06/04/2024

Mr AE Small ..... Lakeland Terrier

### North West Staffordshire Bull Terrier Club

07/04/2024

Mrs M Murphy ..... Staffordshire Bull Terrier

### West Highland White Terrier Club (England) Ltd

13/04/2024

Mrs WB Corri ..... West Highland White Terrier

### Golden Retriever Club of Scotland

13/04/2024

Mrs MI Woods ..... Retriever (Golden) D

Mrs AE Falconer ..... Retriever (Golden) B

Mrs C Henry ..... Retriever (Golden) Re

### Hound Association Of Scotland

13/04/2024

Mr R Dunlop ..... Rhodesian Ridgeback

### Pointer Club

20/04/2024

Mr EE Whitham ..... Pointer

### Longhaired Dachshund Club

20/04/2024

Mr DG Player ..... Dachsund (Miniature Long Haired)

### Irish Setter Club Of Wales

20/04/2024

Mr G Hughes ..... Irish Setter

### Norwegian Elkhound Club of Great Britain

21/04/2024

Mrs B Benner ..... Norwegian Elkhound

### West Of England Ladies Kennel Society

25/04/2024

Mr W Browne-Cole ..... Hound Group

### London & South East Rottweiler Club

05/05/2024

Ms MH Ward ..... Rottweiler

### Three Counties Agricultural Society

06/06/2024

Mrs TD Gillman ..... Lhasa Apso

Mrs JL Paradise ..... Shih Tzu

Mr K Baldwin ..... Boxer

Mrs JL Paradise ..... Chinese Crested





# Judges

## British Dalmatian Club

04/05/2025

Dr J Stevenson ..... Dalmatian B

## National Whippet Association

05/05/2025

Miss S Marston-Pollock ..... Whippet D  
Mr B Schoerens (Belgium) ..... Whippet B

## Birmingham Dog Show Society Ltd

08/05/2025

Mrs LP Marchant ..... Borzoi  
Miss S Finnett ..... Finnish Spitz  
Miss S Finnett ..... Otterhound  
Mrs SP Crowder ..... Poodle (Toy)  
Mrs PA McDermott ..... Giant Schnauzer  
Mr L Raines ..... Lowchen (Little Lion Dog)  
Mr WI Moore ..... Basset Griffon Vendéen (Grand)  
Miss T Gardner ..... Irish Setter  
Mrs AM Smith ..... Collie (Smooth)

## Borzoi Club

08/05/2025

Mr B Rimell ..... Borzoi

## English Springer Spaniel Club Of Scotland

16/05/2025

Mr KT Green ..... Spaniel (English Springer)

## Scottish Rottweiler Club

17/05/2025

Mrs K Pinches (Hungary) ..... Rottweiler

## Bath Canine Society

23/05/2025

\*Mr AC Allen ..... Basenji  
Mr GB Robertson ..... Bloodhound  
Mrs AD Giura (Romania) ..... Dachshund (Wire Haired)  
\*Mr DM Lewis ..... Spaniel (American Cocker)  
\*Mr E Casey ..... Spaniel (Irish Water)  
\*Mr W Croxford ..... Soft Coated Wheaten Terrier  
\*Mr GA Hill ..... Polish Lowland Sheepdog  
Mr I Sidgwick ..... Yorkshire Terrier  
Mr J Homem De Mello (Portugal) ..... Dachshund (Miniature Wire Haired)  
Mrs REA Barney ..... Pharaoh Hound  
Mrs R Tromp (Netherlands) ..... Whippet  
Mrs AD Giura (Romania) ..... German Shorthaired Pointer  
Mr J Homem De Mello (Portugal) ..... Retriever (Flat Coated)  
Mr H Ogden ..... Bedlington Terrier  
Mr J Homem De Mello (Portugal) ..... French Bulldog  
Miss V Cox ..... Lhasa Apso  
Mr SW Hall ..... Rottweiler  
Mr SW Hall ..... Australian Cattle Dog  
Mrs AD Giura (Romania) ..... Border Collie  
Mr J Homem De Mello (Portugal) ..... Samoyed  
Mrs S Duffin ..... Welsh Corgi (Pembroke)  
Mr A Allcock ..... Affenpinscher  
Mr J Homem De Mello (Portugal) ..... Bichon Frise  
Mr H Ogden ..... Lowchen (Little Lion Dog)  
Mrs AD Giura (Romania) ..... Papillon  
Mr J Homem De Mello (Portugal) ..... Pug  
Mr I Sidgwick ..... Toy Group

## Finnish Lapphund Club Of Great Britain

01/06/2025

\*Miss MAE Persson (Sweden) ..... Finnish Lapphund

## Three Counties Agricultural Society

05/06/2025

\*Miss H Geeson ..... Afghan Hound  
\*Mr SA Byrne ..... Basenji  
Mrs R Wray ..... Hound Group  
\*Mrs ML Noyce ..... West Highland White Terrier  
\*Mr RJ Morris ..... Welsh Corgi (Cardigan)  
\*Miss J Carpenter ..... Griffon Bruxellois  
\*Mr TJ Ball ..... Italian Greyhound  
Miss L Sheppard ..... Bull Terrier  
Mr H Ogden ..... Terrier Group  
Mr PK Conway ..... Boston Terrier  
Ms K Bird ..... Bernese Mountain Dog  
Mrs J Watson ..... Boxer  
Ms SA Smith ..... English Toy Terrier (Black & Tan)

## Blackpool & District Canine Society

20/06/2025

\*Mrs D Stewart-Ritchie ..... German Wirehaired Pointer  
\*Mrs D Stewart-Ritchie ..... Spaniel (Field)  
\*Mr SR Goodwin ..... Bedlington Terrier  
\*Mrs S Barkey (Canada) ..... Staffordshire Bull Terrier  
Miss K Harper ..... West Highland White Terrier  
\*Mr SR Goodwin ..... German Spitz (Klein)  
\*Mr SR Goodwin ..... Tibetan Spaniel  
Mr TJ Ball ..... Lancashire Heeler  
\*Mr AGS Matthews ..... Old English Sheepdog  
\*Mrs JM Miller ..... Welsh Corgi (Pembroke)  
Mrs J Peak ..... Afghan Hound  
Mrs EA Macdonald ..... Basenji  
Mr K Sinclair ..... Basset Hound  
Mrs R Lockett-Walters ..... Beagle  
Mrs EA Macdonald ..... Borzoi  
Mr K Sinclair ..... Dachshund (Long Haired)  
Mr K Sinclair ..... Dachshund (Miniature Long Haired)  
Mrs C Dare ..... Dachshund (Miniature Smooth Haired)  
Mrs EA Macdonald ..... Dachshund (Miniature Wire Haired)  
Miss D Spavin ..... Dachshund (Wire Haired)  
Doctor SAF Helps ..... Deerhound  
Mrs D Stewart-Ritchie ..... Irish Wolfhound  
Mrs D Grayson Wood ..... Rhodesian Ridgeback  
Miss N Quadling ..... Saluki  
Mrs H Johnston ..... Whippet D  
Mr LA Johnston ..... Whippet B  
Mrs EA Macdonald ..... Hound Group  
Mrs M McCabe ..... English Setter  
Miss S McAndrew ..... German Shorthaired Pointer  
Mrs MM Waddell ..... Gordon Setter  
Mrs GJ Buller ..... Hungarian Vizsla  
Mrs KC Newman-Jones ..... Hungarian Wire Haired Vizsla  
Mr F Kane ..... Irish Red & White Setter  
Mrs G Dale ..... Irish Setter  
Mr GR Haran ..... Italian Spinone  
Mrs J Byrne ..... Large Munsterlander  
Mrs SJ Harris ..... Pointer  
Mrs EP Hollings ..... Retriever (Chesapeake Bay)  
Mrs A Youens ..... Retriever (Flat Coated)  
Mr GS Golder ..... Retriever (Golden)  
Mrs PM Harrison ..... Retriever (Labrador)  
Mrs A Manser ..... Spaniel (American Cocker)  
Mr JH Irwin ..... Spaniel (Cocker)  
Mr F Kane ..... Spaniel (English Springer)  
Mrs EP Hollings ..... Spaniel (Welsh Springer)  
Mrs EP Hollings ..... Spanish Water Dog  
Miss T James ..... Border Terrier  
Mr C Kilpatrick ..... Bull Terrier  
Mr C Kilpatrick ..... Bull Terrier (Miniature)  
Mrs JM Miller ..... Dandie Dinmont Terrier  
Mrs J Peak ..... Fox Terrier (Smooth)  
Mr D Mitchell ..... Parson Russell Terrier  
Mr F Kane ..... Scottish Terrier  
Mrs LT Jones ..... Soft Coated Wheaten Terrier  
Dr IH Gabriel ..... Terrier Group  
Mrs EP Hollings ..... Akita  
Professor TR Desombre ..... Boston Terrier  
Mr F Kane ..... Bulldog  
Mrs E Dunhill ..... Chow Chow  
Mrs J Christie ..... Dalmatian  
Mr LAS Cox ..... French Bulldog  
Mr D Roberts ..... German Spitz (Mittel)  
Miss SRM Thomson ..... Japanese Shiba Inu  
Miss D Spavin ..... Japanese Spitz  
Mrs E Dunhill ..... Keeshond  
Mrs BME Young ..... Lhasa Apso  
Mr TJ Ball ..... Miniature Schnauzer  
Mrs L Tranter ..... Poodle (Miniature)  
Mrs J Wall (Ireland) ..... Poodle (Standard)  
Mr K Sinclair ..... Schipperke  
Miss D Spavin ..... Schnauzer  
Mr K Sinclair ..... Shih Tzu  
Mr D Smith ..... Utility Group  
Mrs M Bryant ..... Alaskan Malamute  
Mrs HE Davenport-Willis ..... Bernese Mountain Dog  
Mrs LA Fay-Smith ..... Boxer  
Mrs E Dunhill ..... Bullmastiff  
Mr K Young ..... Dobermann  
Mrs J Callow ..... Giant Schnauzer  
Mrs J Thurlby ..... Great Dane

Mrs M Bryant ..... Leonberger  
Mr I Sexton ..... Newfoundland  
Mrs J Wall (Ireland) ..... Rottweiler  
Mr K Young ..... Siberian Husky  
Mr D Smith ..... Working Group  
Mr D Clarke ..... Bearded Collie  
Mr GC Duffield ..... Border Collie  
Mr I Sexton ..... Briard  
Mrs MA Hassock ..... Collie (Rough)  
Mr D Clarke ..... German Shepherd Dog  
Mr F Kane ..... Pyrenean Mountain Dog  
Mrs CR Craig ..... Samoyed  
Mr S Proctor ..... Shetland Sheepdog  
Mr D Smith ..... Pastoral Group  
Mr PF Lovel ..... Affenpinscher  
Mr MJ Gadsby ..... Bichon Frise  
Mrs L Hughes ..... Cavalier King Charles Spaniel  
Mr MJ Gadsby ..... Chihuahua (Long Coat)  
Mr T Isherwood ..... Chihuahua (Smooth Coat)  
Mr T Isherwood ..... Chinese Crested  
Mr TJ Ball ..... Griffon Bruxellois  
Mr SR Goodwin ..... Italian Greyhound  
Mrs LM Gillhespy ..... Japanese Chin  
Mrs S Boyer ..... King Charles Spaniel  
Mr JJ Geraghty ..... Miniature Pinscher  
Mr G Thomas ..... Papillon  
Mrs GY Hull-Greaves ..... Pomeranian  
Mrs W Ansell ..... Pug  
Miss D Spavin ..... Toy Group  
Mr D Smith ..... Best in Show

## Windsor Dog Show Society

26/06/2025

Mr D Smith ..... Bracco Italiano  
Mr R McDonald ..... Brittany  
Mr D Smith ..... German Wirehaired Pointer  
Mr S Richardson ..... Retriever (Nova Scotia Duck Tolling)  
Mrs SD Loakes ..... English Setter  
Mr BA Limpus ..... German Shorthaired Pointer  
Mrs JM Miller ..... Gordon Setter  
Mr R Mosedale ..... Hungarian Vizsla  
Mrs B Smith ..... Hungarian Wire Haired Vizsla  
Miss R McDonald ..... Irish Red & White Setter  
Mr JA Watt ..... Irish Setter  
Mr RJ Morris ..... Italian Spinone  
Mrs JM Harrison ..... Pointer  
Mrs JM Miller ..... Retriever (Chesapeake Bay)  
Ms G May ..... Retriever (Curly Coated)  
Mr M Gruber (Switzerland) ..... Retriever (Flat Coated)  
Mr WJ McGrath (Australia) ..... Retriever (Golden)  
Mrs J Woodall ..... Retriever (Labrador)

## East Anglia Border Terrier Club

05/07/2025

Mr M Lowry ..... Border Terrier

## Samoyed Breeders & Owners League

12/07/2025

Mrs JF Usher ..... Samoyed  
Miss M Hodgson ..... Samoyed

## Midland Basset Hound Club

19/07/2025

Mr M Hewitt (New Zealand) ..... Basset Hound

## Sealyham Terrier Breeders Association

19/07/2025

Mr M Walshaw ..... Sealyham Terrier

## Northumberland & Durham Collie Club

25/07/2025

Mr JM Cabano (Spain) ..... Collie (Rough)

## Northern & Eastern Counties Papillon Club

26/07/2025

\*Mr A Oakden ..... Papillon

## East Anglian Collie Association

03/08/2025

Ms J Milligan ..... Collie (Rough) B  
Mr T Rohlin (Denmark) ..... Collie (Rough) D

# Judges

## Welsh Kennel Club

14/08/2025

Mr DW Shields ..... Best in Show  
Mr AD Stewart ..... Toy Group  
Mrs REA Barney ..... Hound Group  
Mr J Horswell ..... Gundog Group  
Mr PJ Harding ..... Utility Group  
Mr PJ Harding ..... Working Group

## Irish Wolfhound Club

25/08/2025

Mr J Horswell ..... Irish Wolfhound

## Keeshond Club

30/08/2025

Miss LJ Newman ..... Keeshond

## South Western & Wales Poodle Club

22/03/2025

Mr E Casey ..... Poodle (Standard)  
\*Mrs L Nelson ..... Poodle (Toy)  
Mr A Dredge ..... Best in Sub Group (Poodle)

## Essex & Eastern Counties Boxer Club

07/09/2025

Mr T Hutchings ..... Boxer

## Northern Counties Staffordshire Bull Terrier Club

14/09/2025

Mr F Jones ..... Staffordshire Bull Terrier D  
Mrs K Waltham ..... Staffordshire Bull Terrier B  
Mrs S Chesters ..... Staffordshire Bull Terrier R

## Welsh Springer Spaniel Club Of South Wales

28/09/2025

Mr R Webb ..... Spaniel (Welsh Springer) D  
Mr RJ Morris ..... Spaniel (Welsh Springer) D  
Mrs JM Rees ..... Spaniel (Welsh Springer) B  
Mrs AJ Graham ..... Spaniel (Welsh Springer) B

## South Eastern Welsh Springer Spaniel Club

12/10/2025

Mrs JM Rees ..... Spaniel (Welsh Springer) D  
Mrs F Stevenson ..... Spaniel (Welsh Springer) D  
Mrs AL Moon ..... Spaniel (Welsh Springer) B  
Mrs K Abbott ..... Spaniel (Welsh Springer) B  
Mr LAS Cox ..... Spaniel (Welsh Springer) R  
Mr LJ Hunt ..... Spaniel (Welsh Springer) R

## Hungarian Puli Club Of Great Britain

12/10/2025

Mr W Fulton ..... Hungarian Puli

## British Dalmatian Club

01/11/2025

Mrs LJ Bolt ..... Dalmatian D

## Miniature Schnauzer Club

02/11/2025

Mr G Corish ..... Miniature Schnauzer

## West Of England Border Collie Club

16/11/2025

Mrs S Tydeman ..... Border Collie D  
Mrs J Peak ..... Border Collie B  
Mrs V Geddes ..... Border Collie Referee

## Setter & Pointer Club

29/11/2025

Mr F Grimsdell ..... Irish Red & White Setter

# The Kennel Club Accredited Instructors Scheme



## THE KENNEL CLUB ACCREDITED INSTRUCTORS

The Kennel Club Accredited Instructors scheme offers its members the opportunity to gain a nationally-recognised vocational accreditation based on a robust standard set by The Kennel Club. It is the first and only scheme for dog training instructors and behaviourists that has achieved programme accreditation from City & Guilds, a globally-recognised benchmark of quality.

This section of The Kennel Club Journal is dedicated to Kennel Club Accredited Instructor members. It provides information on the resources available to members, announcements on newly

awarded Kennel Club Accredited Instructors, and KCAI Scheme news and updates.

For more information on the KCAI Scheme, please visit: [www.kcai.org.uk](http://www.kcai.org.uk)

## STAGES TO ACHIEVE ACCREDITATION TO BECOME AN KENNEL CLUB ACCREDITED INSTRUCTOR

1. Successful completion of all nine online assessments
2. Submission of the accreditation application
3. Accreditation Application is reviewed
4. Practical and oral assessment conducted
5. Application outcome

## SUPPORT WITH APPLYING FOR ACCREDITATION

The Accreditation Adviser and KCAI Team are available to provide you with support and guidance with the accreditation application process, please contact the us at [kcai@thekennelclub.org.uk](mailto:kcai@thekennelclub.org.uk)

## KCAI RESOURCES AND GUIDANCE

This can be accessed via the Kennel Club website and contains all of the information related to the scheme and the relevant documents to help support members that are working towards accreditation. You can access this [here](#)

# For the Members

## NEW MEMBERS

- Ms L Burgess
- Mrs L Burgon
- Mr G Holderness-Fraser
- Mrs M Kendall
- Ms S Nordin
- Mr S Robinson
- Councillor S Whyte
- Mr J Wulteputte

## APPLICATIONS FOR ASSOCIATESHIP

Any information that may prove useful should be addressed to the Secretary of the Kennel Club at [kc.membership@thekennelclub.org.uk](mailto:kc.membership@thekennelclub.org.uk):

- Miss O Dalton, 36 Maes Y Ffynnon, Abergelge, LL22 9BF

## For the Members

# The Kennel Club's forthcoming Annual General Meeting (AGM) and Special General Meeting (SGM) - some important facts for Members

The Kennel Club will be holding its AGM on 11 June 2024, to be immediately followed by an SGM, which has been scheduled to present special resolutions to amend the Kennel Club Articles of Association.

Since 2021, The Kennel Club has been undergoing significant review to ensure it remains relevant and resilient for the future, and continue in its mission to make a positive difference to dogs and their owners.

However, as with many other organisations at this time, The Kennel Club has experienced two difficult financial years, exacerbated by rising costs. An infographic, which some readers will be

familiar with, illustrates the demands upon Kennel Club financial resources.

The Kennel Club revenue streams have not kept pace with inflation sufficiently, particularly with fixed operating costs such as licences, utilities, depreciation and salaries, all of which have been significantly increased by inflation. To counteract this, The Kennel Club has diligently and proactively driven forward initiatives to mitigate against

these increasing costs. These measures have included freezing staff salaries for 2024, renegotiating key partnership and sponsorship deals to maximise revenue, and adapting property use at Clarges Street and Aylesbury. However, The Kennel Club must look towards a sustainable programme of growth – cutting costs alone is not going to reverse this trend.

[Continued on next page >>](#)

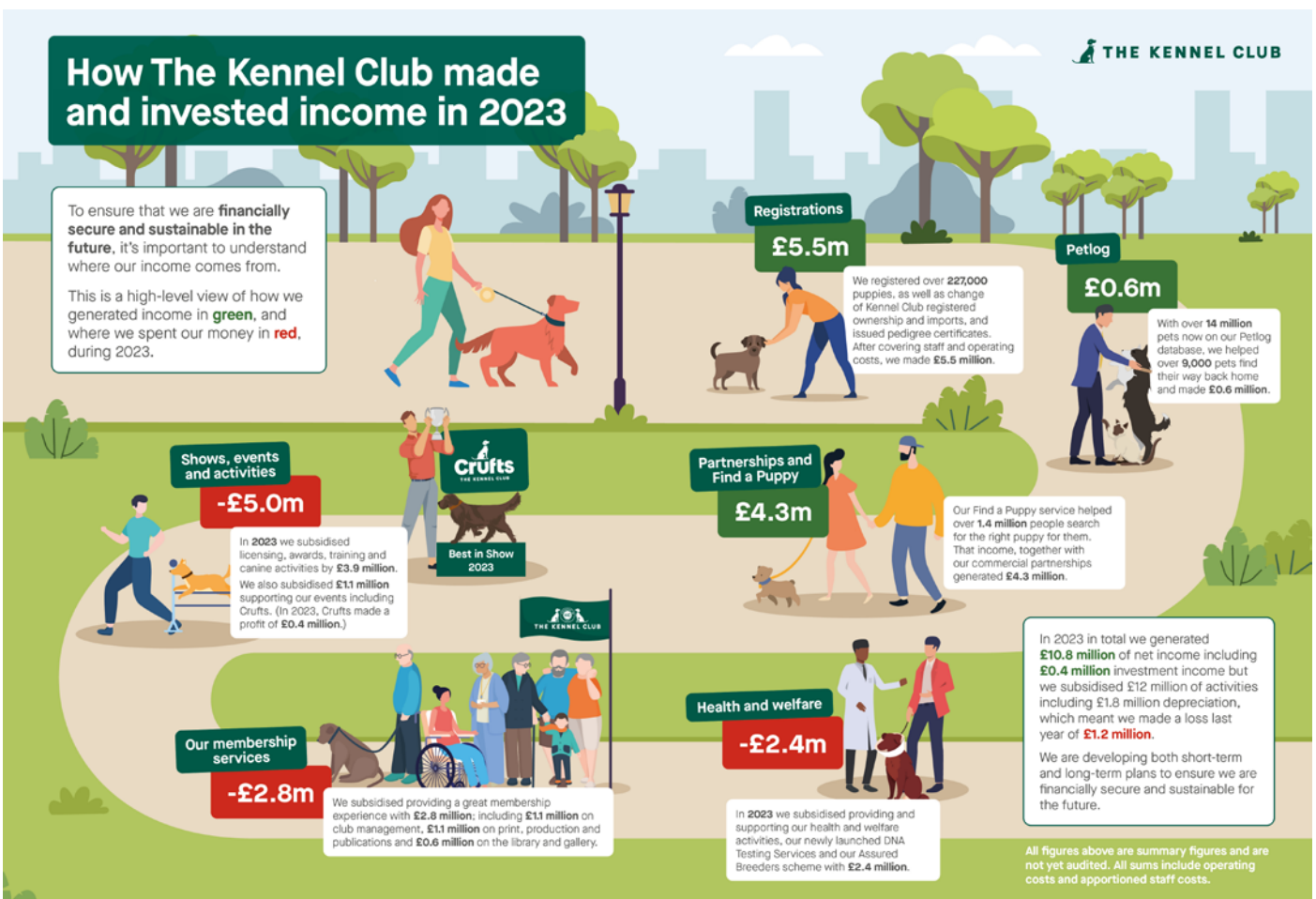

## For the Members

### The Kennel Club's forthcoming Annual General Meeting (AGM) and Special General Meeting (SGM) – some important facts for Members - continued

Continued from previous page

Mark Beazley, Kennel Club Chief Executive, explains some of the mitigations now needed to safeguard and grow the organisation: "The Kennel Club as a whole, from its staff and Directors to its Members, need to work together for the future of the Club. We all share the desire to do more, but we need everyone's support to enable The Kennel Club to operate in a way that is responsive and efficient, and to ensure that it can grow in the future. One of our most important and necessary asks at the AGM is for an increase in registration prices. Having the Members' support for this is essential, to further stabilise and improve The Kennel Club's financial resilience in the short term and to support those areas of work, which currently do not break-even or generate a profit.

"Another area that we have needed to look at is that of the KC membership fees. Membership subscriptions have largely remained unchanged for 30 years and are no longer reflective of the costs associated with fulfilling current membership benefits. We are therefore asking our membership to agree to

increasing subscriptions while continuing to offer excellent value for money.

"Many readers will be aware that we were greatly honoured last April to receive the Royal Prefix. We would like to ensure this is now reflected in our name going forward and within our brand. We are seeking Members' approval (as a special resolution) before we apply to register the new company name, The

Royal Kennel Club Limited, at Companies House, so that we can then use the new name across the relevant company documents.

It is of course a reality that The Kennel Club is competing for relevance in a busy, competitive and ever-evolving landscape, which is a challenge for the growth potential for The Kennel

Club. We will need to work hard to improve our relevance and impact to help ensure greater awareness by a wider audience, bringing with it greater financial return for The Kennel Club.

As a result, we plan to deliver a gradual transition to the proposed new title of 'The Royal Kennel Club', with a commitment to drive significant positive impact and increased growth for The Kennel Club – improving financial sustainability so we can be in the best

position to enrich the lives of dogs and their owners."

Kennel Club Chairman Tony Allcock OBE added: "We are in an exciting but challenging period, especially within the current economic climate. We are facing a crucial moment in time and are on a journey where we need to enable our Club to grow. This year our Members are being asked to vote on several issues that will help shape The Kennel Club's future direction.

Kennel Club Members, with their unmatched experience and know-how and ultimately as dog lovers who have already made a significant contribution to the world of dogs are vital and pivotal to these efforts. We hope with the support of the membership and by working together we can help The Kennel Club grow, improve our financial situation and, together, make a positive difference for dogs and their owners."

Due to the significant AGM agenda, two online sessions for Members have been held recently, to provide the opportunity for any questions to be raised with Directors and The Kennel Club Executive team about the content of the meeting.

**For any members who still have questions to ask before they cast their votes ahead of or at the AGM/SGM, please email: [kc.membership@thekennelclub.org.uk](mailto:kc.membership@thekennelclub.org.uk)**

"Many readers will be aware that we were greatly honoured last April to receive the Royal Prefix"



**THE KENNEL CLUB**  
DNA TESTING SERVICES

### Get to know your dog's genetics better with The Kennel Club's DNA Testing Services

Our DNA testing kits make DNA testing simple. Order your's today by visiting our shop on The Kennel Club website.



Visit our website to find out more [thekennelclub.org.uk/kcdnatesting](https://thekennelclub.org.uk/kcdnatesting)





# MAKING A DIFFERENCE FOR DOGS

**We fund projects  
that give dogs healthier,  
happier lives**

From investing in ground-breaking canine science and research, to funding medical and support dog training programmes and life-saving dog welfare projects, we bring cutting-edge technology, compassion and kindness to the space where dogs and people meet. Please visit our website to read more about our work and how you can help. Together, we can make a difference for dogs.



DONATE ONLINE  
[www.kennelclubcharitabletrust.org](http://www.kennelclubcharitabletrust.org)

  
**THE KENNEL CLUB**  
 CHARITABLE TRUST

# Kennel Names

The following Kennel Names have recently been granted by The Kennel Club. Objections to any of the approved Kennel Names listed below must be lodged in writing within four weeks of the publication of this Journal. If an objection is successfully upheld The Kennel Club reserves the right to revoke the Kennel Name and any subsequent registrations. Objections should be addressed to:

The Customer Services Team  
Kennel Club House  
Gatehouse Way  
Aylesbury  
HP19 8DB.

## KENNEL NAME APPROVALS

ABLELISS  
ACAIJASAR  
ACHELOIS  
ACHGOAN  
ALLANINE  
AMADOTIHE  
ANGELPOM  
ANNIESTON  
ARCHASTER  
ARDERSIER  
ARISTAREY  
ASHEYWIGHT  
ATIYAH  
AVALENNEK  
AYLAWBROOK  
BABINGTON  
BADESHAJATT  
BAIDULUX  
BANKTOP  
BASILBERN  
BEARNORTHAM  
BELLARMINEBU  
BELLENZA  
BELLHANHAM  
BELLSBRIDGE  
BENDUKEM  
BEXSARLINE  
BLENNYTH  
BLUEBELLDOWN  
BOHERBUE  
Bokoppie  
BOWDAZZLERS  
BRACKENBJORN  
BRAMBLEHILL  
BREEZADORE  
Bregarfir  
BRINDLEBELLE

BROADMEADOW  
BRYNRHOSYN  
BRYRON  
CABALIEBAY  
CADBURYACE  
CAIRNTOP  
CALADESI  
CALASTERA  
CALCOTEBEE  
CALLUNETUM  
CANNONBULLZ  
CATHPAIR  
CATTYWAMPUS  
CEILMINE  
CELUICI  
CENAUBACH  
CERESCROFT  
CHAPELSPRING  
CHARTEROSE  
CHELLOWSIDE  
CHERRISSIMO  
CIRQUEDUDAX  
Cirrocumulus  
CIUTADELLA  
CLANBEDE  
CLANGUNN  
CLAYPIECE  
CNWCH  
COEDBLUE  
COEDYWENDDU  
COLTILLY  
CONINTALES  
CORIDALOS  
CORNERPIX  
COSMICACE  
COSMICTRIP  
COUNTYMAY  
CRAIGANDAWN  
CRAIGROWAN  
CROUCHEDGE  
CROXTONBANK  
CULBLEANHILL  
CWMTRE  
DANAMELI  
DARAJEMA  
DEGISORS  
DENZLEOS  
DEVISTA  
DILAMY  
DINIMITEHAYS  
DNENROH  
DOLWEN  
DRAYBULLZ  
DUKESDANBURY  
DULZURA

EADIESPOOL  
EAGLESWORD  
EDDERACRE  
ELLRUNNER  
EMBEROX  
EVNJAYS  
EYARTH  
FASTFURY  
FIELDFORAGER  
FINNKOVA  
FLEMINGCOL  
FLORENCEO  
FORTEGALLESE  
FOSSDOWN  
FOXTONFALLOW  
FRITTENBROOK  
FROGADACH  
GALAETHAU  
GARNETTSLOFT  
GARROCHER  
GAVROS  
GIWISGOLD  
GLENGULLA  
GRAYHARPS  
GULLINNRUSH  
GUNNASOUND  
GWAENYWREN  
GWENTONDAX  
Gwilhanelden  
HAGNABYLOCK  
HAMHOGGS  
HANGINGSHAW  
HARDYBETT  
HARRISVIEW  
HATTIANNA  
HAZENTAIL  
HECTICTOROS  
HELPSTONDOGS  
HENGILFACH  
HENSHAWLAW  
HEWAN  
HIGHPLAINS  
HILDERSTONES  
HOLLOWVALLEY  
Holmeridings  
HOLMESHIRE  
HOLZKOHLE  
HONKLEYDAR  
HUJOHACK  
HUNTINGUP  
HYCEMOOR  
ICETRAX  
ISCALON  
ISLAYOVIS  
ISLEBRAMBLE

JACKVIEW  
JAGREDS  
JEMADEX  
JEPHETHS  
JEWELLHOUSE  
JEYFRIERS  
JOLLEYDAX  
JUKASZOL  
KANDILION  
KELKENSO  
KELPIESGEM  
KELSBEECH  
KIMALIASH  
KIRKBRIDGEND  
KIRKWOODGOLD  
KLOAKI  
KNOLLRELL  
KRUSCHIE  
LABEKSFIELD  
LABRABOURNE  
LADENLEY  
LHAVIYANI  
LILFLAME  
LIMACE  
LIMKELLY  
LINDENLEA  
LINTONMATH  
LITTLESOUTH  
LLWGLYD  
LOCHCLADACH  
LOLAHARROWBY  
LOLALAB  
LOLITICA  
LOULEIGHA  
LOWGROUND  
LOXLEYRIDGE  
LUCSTERIUM  
LUGGATEBURN  
LUMIDEE  
LUNAFLYGHT  
LUPAMBULUS  
LURECRAZY  
LUWARD  
LYELSWOOD  
MADARKUTYA  
MAIRLEYGWYN  
MANTABOX  
MAPLUND  
MARGARITAE  
MARIKEN  
MARTONHILL  
MAVISVIEW  
MAVPOPPEN  
MAWREDDOG  
MAYSONMINIS

# Kennel Names

MENALHYL  
MERCURYBULLZ  
MERMILMAR  
MICHADAINE  
MIKEUROWHITE  
MILDREDSLOT  
MILLIEARRANA  
MITZIPOMS  
MOOCOWS  
MOORDDU  
MOULTSSTAFFS  
MULLAGHMEEN  
MYSTICKNINES  
NADILOUX  
NAHAVAND  
NELLSLANE  
NEWGEN  
NEWTONSOWN  
NICSNEST  
NOFOOLBULLZ  
NORBURYMIST  
NOVASIRIUS  
OAKHOLLOW  
OLDPEELADOR  
ONWARDS  
ORCHARDTON  
OVERLAITHE  
OZDUST  
PADWICKFARM  
PEACOCKBROOK  
PEERIE TOWN  
PEILUV  
PENJULAI  
PENRAVEBAY  
PERIORBULLS  
PERRODELAMOR  
PETRAANGELZ  
PICKLEPEPPER  
POLJON  
POLLINORA  
POPPYJEAN  
POPPYWICK  
PRIORDAN  
PYOTTSHILL  
RACINGSPIRIT  
RAVENSROOST  
REBELINI  
REDBERRIES  
RHUMAELA  
RICHMOOR  
RIDGERED  
RIVERGOWAN  
ROSELODGE  
ROUNDGREEN  
ROWHENBURY

RULAIN  
SAFIRPARKE  
SAGAMORE  
SAKARTVELO  
SANDBROOKBAY  
SANTIMILAN  
SANTRONOVA  
SAVANNABELL  
SAXONGATE  
SCHNAUZFEET  
SCRAFTONPUP  
SEAMILL  
SIEBENSTERNE  
SKYBLAZE  
SKYEBORGUE  
SKYEMOND  
SNOHIKES  
SOFIASTORM  
SOLANUM  
SPOKESHAVE  
STAJAMAC  
STAOISHA  
STARDOMVIZ  
STASIMELSIE  
STRAVICOLSON  
STRIMMERVALE  
SUNAWALLA  
SUVSTAFFS  
SWEETAFTON  
TANDARFLOEDD  
TASVALLEY  
TAYELLIA  
TEAMHRACH  
TEIGNESTUARY  
TEST  
THISTLEFIELD  
THOGDON  
THORSGILL  
TIKITANO  
TILLMEISTERS  
TILTUPS  
TIPPLEDAL  
TIUMPANHEAD  
TORQMONKY  
TREDUCHAN  
TWEKBULLS  
UFFERLY  
UISDEAN  
UNDERHELM  
VAPFUMI  
VEEIGHT  
VELARIUM  
VICGRAVE  
VONCHI  
VONKINGROTTS

WEPREWOODS  
WERNETHLOW  
WESTERDRON  
WHISTLEBECK  
WILDERWILLOW  
WILDRUN  
WILGAME  
WINDLEHILL  
WINDMOLEN  
WINTERWOLD  
WOODLEYOAK  
WYESEREN  
YELSTEDCOURT  
ZAGARELLA  
ZERAZOO  
ZORZANNAH

## JOINT INTERESTS

BERANBURH: Mrs C & Mr G Baillie & Mrs AJ Davey  
CERISIER: Miss K Biggs & Mr B & Mrs TL Harrison  
CHARSON: Ms S Rogers & Mr A Gardner & Mrs S Hillier  
CHUFFEXE: Mrs A McClure & Mr W Heard  
DOTSADAISY: Miss NJ Wareham & Mr J Wylde  
ERMEBROOK: Misses D & G Broad  
FARTHINGHALL: Mr J Milroy  
GLENQUEST: Mrs C Davidson & Miss N Mackay  
JOHDA: Mrs S & Mr P Bellringer  
METALBULL: Messrs M & T & L & Mrs A Rochelle  
RICHPIN: Mr R Forsythe & Mr R Pevy  
TYNSIL: Mr LA & Mrs LJ Jones  
WEALDSUNRISE: Miss AL Weeks & Mr S Richman

## SEPARATE INTEREST

AMARANTOS: Miss R Humphreys  
BADLESMERE: Mrs C Campbell  
BULLSCAFF: Mr D Rodriguez  
CLOCAENOG: Mr DP L Williams  
GABMADDI: Mrs C Akers  
HARTSWYCK: Mr A Thompson  
NUJAX: Mrs J Manser  
PARLOUEVE: Mrs S Thompson  
SNOWOYED: Mr S Selwood  
TAXIKI: Miss L White  
VANITONIA: Mr A Gardner  
WILDCARD: Dr VI Saunders

## KENNEL NAME TRANSFERS

EDENBON: Miss L Sharrock & Mr C McGoldrick To Miss L Sharrock  
ESCENSIO: Miss DM Jarvis To Miss DM Jarvis & Mr JM Stafford  
GOLDWEILER: Mr S Dudley Paul & Miss D O'Callaghan To Miss D O'Callaghan  
KILLORA: Mr J & Mrs B & Miss C Allen To Miss C & Mrs B Allen  
SEZANNE: Miss K Brown & Mr GP Godfrey To Miss K Brown  
FIVANNTE: Mr B & Mrs K & Miss J Donaldson To Mrs K & Miss J Donaldson  
DONASCIMENTO: Mr B Battison To Mr B & Mrs W Battison  
KINAWAY: Mr D & Mrs KA Kinton To Mr D Kinton  
ICKLESBORNE: Mr JN & Mrs NM Osborne To Mrs NM Osborne  
WILDERLAND: Mr P & Mrs A Patterson To Misses A Nixon & A Patterson  
LARKVALLEY: Mr P & Mrs LA Cooper To Messrs P & S Cooper  
DAISYCREEK: Mr R Farley & Miss C Upton To Miss C Upton  
ZAMYENDOR: Mr RG Chapple To Mr K Chapple  
ABIQUA: Mr S & Mrs B Bradford To Mr S & Mrs B Bradford & Miss E Hobson  
WRANGDYKE: Mr TP Gilman To Mrs J & Mr T Gilman  
PERKSWAY: Mrs A Perks To Dr A & Mr A Perks  
YARROWMARKER: Mrs KE & Mr MA Rodgers To Ms K Rodgers  
WHITEBARN: Mrs M & Mr I W Hoggarth To Mrs M Hoggarth  
ABERFORTH: Mrs MC Braid To Mrs P Gardner  
VAILA: Mrs MKG Anderson To Mr D Fitzsimons  
RIBBLESPRIDE: Mr RJ Hayes & Mrs EA Thwaite To Mrs EA & Mr J Thwaite  
SISKIVA: Mrs E Rogerson & Ms K Gourlay To Ms E Rogerson  
SKYROSE: Mrs M Gooder To Ms S Gooder

# Fees

<https://www.thekennelclub.org.uk/shop/registrations/>

## REGISTRATION FEES

### \*FORM 1 LITTER REGISTRATION SERVICES

Puppy registration up to the age of 12 months	£18 each
Kennel Club Assured Breeder	£20 each
Non Kennel Club Assured Breeder	
Litter summary certificate - replacement copy	£5
Late registration per dog over the age of 12 months	£60
Late registration per dog - addition to a litter already registered	£60
Find a Puppy service	£20
Find a Puppy Service with additional advert	£25
Litter naming service	£20
Litter registration requiring registration of an overseas stud dog:	
Recording of 3 generations from a certified pedigree	£20
Recording of 5 generations from a certified pedigree	£25

### OVERSEAS SERVICES

*Form 4 Registration of an imported dog (including a 3 generation pedigree)	£30
Registration of an imported dog (including a 5 generation pedigree)	£40
*Form 13 Application for an export pedigree	£50
*Form 17 Application for the re-importation of a dog	£15
*Form 14 Authority to Compete for overseas competitors	£30

### KENNEL NAME SERVICES

*Form 10 Registration of a Kennel Name plus 12 months' maintenance	£70
Kennel Name annual maintenance fee (annual)	£20
Kennel Name annual maintenance fee (Direct Debit)	£18
*Form 11 Vary the ownership of a Kennel Name	£45
Preservation of a historically significant Kennel Name by a breed club (50 years)	£50
*Form 8 Change of name of a registered dog - addition of a Kennel Name	£15
*Form 16 Change of name of a registered dog - removal of a Kennel Name	£30

### PEDIGREE SERVICES

Three generation pedigree	£12
Five generation pedigree	£12
Enhanced five generation pedigree	£25

### ADDITIONAL SERVICES

*Form 5 Registration of one dog on the Activity Register	£18
Transfer of registered ownership	£20
*Form 7 Change of name of a registered dog (within three months of initial registration)	£30
*Form 9 Registration of a Border Collie (ISDS)	£17

\*Available to download from our website at [www.thekennelclub.org.uk](http://www.thekennelclub.org.uk)

## CLUB AND SHOW FEES

### REGISTERED AND AFFILIATED SOCIETIES

REGISTRATION OF TITLE (payable on application, 50% non-returnable)	
a. Societies	£100
b. Ringcraft Clubs and Branches	£25
MAINTENANCE OF TITLE	
a. Societies (if paid by Direct Debit)	£50 (£45)
b. Ringcraft Clubs and Branches (if paid by Direct Debit)	£20 (£18)

### SHOWS AND TRIALS

SHOW LICENCES	
a. General Championship Show offering more than 40 sets of Challenge Certificates, (Any additional licence approved by the General Committee, at no extra cost)	£1000
b. General Championship Show offering 40 sets of Challenge Certificates or fewer	£250
c. Group Championship Show	£250
d. Breed or Obedience or Agility Championship Show (each)	£60
e. Premier Agility, Premier Obedience or Premier Heelwork to Music Show	£45
f. General or Group Open Show	£45
g. Open Shows Competitions (each) organised by Registered Clubs or Societies	£35
h. Open Shows Competitions organised by Authorised Clubs or Societies	£60
i. Limited Shows* and competitions organised by Registered Clubs or Societies	£10
j. Limited Shows and competitions organised by Authorised Clubs or Societies	£25
k. Companion Dog Shows*	£10
l. Special Events*	£10
m. Additional fee for each dog entered (excluding dogs entered not for competition and dogs entered for classes where Challenge Certificates were not on offer)	£ 0.20
n. General canine Society Open Shows: an additional fee of £2 per class for all classes over 600.	
o. Additional fee of 5p per entry over 1,000 entries per day, up to a maximum of £100 per day for Limited and Open Agility shows organised by Authorised Clubs	
p. For Licences issued to Authorised Clubs or Societies for Open Agility Shows there would be no change to fees for up to and including the first 10 licences per year, thereafter from 11-15 licences the fee would be £150 per day and for 16 or more licences a year it would be £250 per day.	
q. For Licences issued to Authorised Clubs or Societies for Limited Agility Shows there would be no change to fees up to and including the first 10 licences per year, thereafter from 11-15 licences the fee would be £100 per day and for 16 or more licences a year it would be £150 per day.	

### TRIALS LICENCES

Two/three day Field or Championship Working Trial	£35
One day Field or an Open or Members Working Trial	£25

### CHANGE OF LICENCE

Voluntary change of date or issue of revised licence	£6
--	----

\*To cover Licences for General, Breed and Obedience Shows, Agility Shows and Flyball Competitions, fee payable for each applicable activity.

### KENNEL CLUB COMPUTER SERVICES

In addition to the above fees, computerised documents, reports and pedigrees maybe available at rates of charges approved by the General Committee.

### RALLY & LISTED STATUS AGILITY

The fees for Rally & Listed Status Agility are both £60. Listed Agility also has an additional fee of 5p per dog over 1000 dogs (maximum £100).

# EVERY BREEDER'S NATURAL CHOICE



Our exclusive Breeder Club benefits:



GET UP TO  
30% OFF



FREE FOOD FOR  
YOUR LITTERS



FREE PUPPY &  
KITTEN PACKS



PRICE MATCH  
PROMISE



RECOMMENDATION  
BONUS



FREE NEXT  
DAY DELIVERY

NATURALLY **JAMES** HEALTHY  
**WELLBELOVED™**  
**BREEDER CLUB**



Join the JAMES WELLBELOVED™ Breeder Club today and watch your litters thrive, with free food for your litters, free puppy packs for new owners, and up to 30% off on your orders. Plus, our Breeder Team are always here to offer support and advice when challenges arise. After all, raising healthy pups is no walk in the park!

Join now at [www.wellbeloved.com/pages/breeders-hub](http://www.wellbeloved.com/pages/breeders-hub) or call our Breeder Team on 0333 070 5971

Terms & Conditions apply. Full T&Cs available on JAMES WELLBELOVED™ website.

*Join the club!*