

The Kennel Club JOURNAL

THE OFFICIAL KENNEL CLUB PUBLICATION



FEBRUARY 2024

News from The Kennel Club

Your monthly guide to what The Kennel Club is doing for you and your dogs straight from The Kennel Club Press Office...

In this issue...

Events	6
Field Trials	18
Seminar diaries	19
KC file for February	27
Judges	39
Kennel Names	41
Fees	43

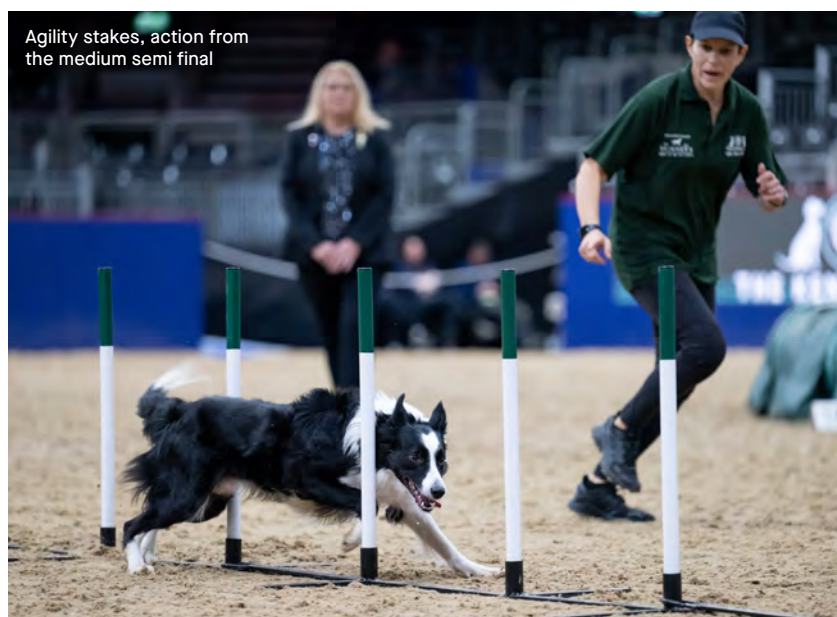

Agility stakes, action from the medium semi final

More dog agility than ever at London International Horse Show

Agility competitions, hosted by The Kennel Club at The London International Horse Show, have crowned highly skilled dogs and their owners as winners across ten different agility competitions, including some earning qualification for Crufts 2024. [Turn to page 2 for full story](#)



February Kennel Gazette

The February issue of the Kennel Gazette features a profile on the young Lagotto Romagnolo, Orca, the Crufts 2023 Best in Show winner. We talk to co-owners Ante Lučin and Sabina Zdunić Šinković and Javier Gonzalez, who handled Orca, about their Crufts experience and how it has changed their lives. We look back over six

Continued on page 3

News from The Kennel Club

[MORE NEWS>>](#)

Fantastic performances from agility stars at London International Horse Show

At the 2023 event, The Kennel Club hosted more agility competitions than ever before at The London International Horse Show, which took place at London ExCeL, from 14-18 December.

Continued from page 1

The Kennel Club Agility Stakes finals, held in association with Skinner's, are one of the most prestigious agility competitions in the world. The five finals saw stars of agility who had earned qualification in competitions throughout the year compete across small, medium, large, intermediate and large ABC (Anything But Collie) categories.

The winners of The Kennel Club Agility Stakes, held in the International Arena, were:

- **Large ABC** - Megan Meade with her German Shorthaired Pointer, Rekkitt Robyn, from Newton Aycliffe, County Durham.
- **Small** - Martin Reid with his Shetland Sheepdog, Get It With Eager To Work, from Leamington Spa, Warwickshire.
- **Intermediate** - Mark Den Dunnen with his Border Collie, Devongem Be A Bright Star, from the Forest of Dean.
- **Large** - Dalton Meredith with his Border Collie, Ag Ch Fandabidozi Eclipse Of Dust, from Bristol.
- **Medium** - Toni Dawkins with her Miniature American Shepherd, Ag Ch Bachero Cross My Heart, from Chapel Hill, Lincolnshire.

New competitions for 2023, sponsored by Agria and held in the New Horizons Plastics London Arena at the ExCeL, included three Crufts Semi-Finals, which saw dogs putting their best paw forward to gain a spot in the final, held at Crufts, in March 2024.

The winners of the Crufts Semi-Finals were:

- **Medium ABC** - Stephanie Best with her Shetland Sheepdog, Z-Atomic Spice Koryfej, from Ringwood, Hampshire.

- **Large Novice ABC** - Emma Wallis with her Australian Shepherd, Stockyard Ruffstock Rodeo, from Castleford, Leeds.
- **Intermediate Novice ABC** - Pam Mayhew with her Stabyhoun, Staby What from Norwich, Norfolk.

The New Horizons Plastics London Arena also hosted finals of the Discover Dogs Small/Mixi Pairs Challenge and The Kennel Club Starters Cup.

The winners of The Kennel Club Starters Cup Final were:

- **Small** - Ian Law with his Cocker Spaniel, Kellandbrook Mojito Of Wyanfaest, from Bristol.
- **Medium** - Rosie Rushin with her Springer Spaniel/Cocker Spaniel cross, Maybo Brown Bear, from Loughborough, Leicestershire.
- **Intermediate** - Chloe Powling with her Border Collie, The Beloci Cassie Raptor, from Muckhart, Clackmannanshire.
- **Large** - Stephanie Hubbard with her Labrador Retriever, Tansymonn Red Russet, from Chichester, West Sussex.

The winners of the Discover Dogs Small/Mixi Pair Challenge Final were:

Stacey Irwin-Burns and Alan Bray, from Brighton and Milton Keynes, with their dogs Midnight Breeze At Upanovatiger (Shay) and Ag Ch Devongem Fire Starter At Upanovatiger (Ticita).

Ben Skinner, of Skinner's, which support The Kennel Club Agility Stakes



London International Horse Show 2023: The Kennel Club Agility Stakes - Intermediate Final

commented: "Many congratulations to all competing dogs and their owners for such fantastic performances in all events at this year's Kennel Club Agility Stakes. We are pleased to be supporting this prestigious competition which always brings a great level of excitement and demonstrates a world-class level of agility by all competitors. We'd like to wish every dog and their owner the best of luck for upcoming competitions in 2024."

Catherine Guiver, Head of Events at The Kennel Club said: "Congratulations to all dogs and their owners for

demonstrating such excellence in agility across all the competitions. Everyone who took part over the last couple of days should feel very proud.

"We look forward to seeing many of the competitors and winners at future Kennel Club competitions in the new year!"

More information is available at [thekennelclub.org.uk/agilitydiscoverdogs](https://www.thekennelclub.org.uk/agilitydiscoverdogs)

"Congratulations to all dogs and their owners for demonstrating such excellence in agility across all the competitions"

News from The Kennel Club

[MORE NEWS>>](#)

February Kennel Gazette

Continued from page 1

fascinating decades of Clare Coxall's highly successful Tiopepi kennel name and in health matters we invite Dr Sue Finnett BVM&S MRCVS to discuss the pros and cons of either keyhole surgery or standard spay – what is the most appropriate option for your bitch?

We hear back from Karen Jones and her well-being Japanese Shiba Inus, who won the Leadership and Me – Volunteer of the Year award for Merseyside Police – readers will remember that we featured an article about Karen and her Shibas in the November 2023 edition. They were also selected to take part in a fundraising photography shoot as part of The

Readers receive a 25% discount off The Kennel Club's new book, Man's Best Friend

Kennel Club Charitable Trust Dogs with Jobs campaign, together with private members' club George, and Rankin Creative. We congratulate the Border Collie that has made his way into the history books by becoming the first full champion to be Registered on Merit with the International Sheep Dog Society, The Kennel Club Art Gallery reveal a new donation and readers receive a 25% discount off The Kennel Club's new book, Man's Best Friend.

Read more about how you can celebrate with your breed by dining at The Kennel Club. Breed celebration lunches are very popular as they include a library talk and art gallery tour – tailored to your breed. For more information please email breed.lunches@thekennelclub.org.uk

Our breed of the month is the highly intelligent and affectionate, especially with children, Staffordshire Bull Terrier. We look back at where it all began and its journey to recognition. We present a selection of artefacts from the Staffordshire Bull Terrier Heritage Centre – the only museum dedicated to the breed in the world, hear the story behind Watchman (who features on the cover), outline the current health situation of the breed and highlight the hard work that goes into Staffordshire welfare from a range of people who simply want to help these Staffords that have fallen on hard times. Sadly, as a popular breed a lot do end up in rescue, which is heartbreaking, especially as



THE KENNEL CLUB

If you would like to receive a copy of the Kennel Gazette why not become a Kennel Club Affiliate? Along with all the great content included within the Gazette, being an Affiliate entitles you to 10 per cent off all Crufts and Discover Dogs tickets, 10 per cent off all Kennel Club merchandise and publications all year round and more.

For more information go to <https://www.thekennelclub.org.uk/shop/memberships/kennel-club-affiliates/>

Staffords love a cuddle and to learn new skills. This is demonstrated by the East Anglian Staffordshire Bull Terrier Club Display Team who come up with fun routines to show the public the positive side of the breed – its humour, trainability and character. We talk to PC Claire Todd and retired police dog Stella (an RSPCA rescue dog) who won The Kennel Club Hero Dog Award last year and how they started in the East Anglian Staffordshire Bull Terrier Club Display Team. Plus nine judges choose their three favourite Staffordshire Bull Terriers that they have judged in the show ring in the Judges' Choice.

Subscribe to the Kennel Gazette from £30 a year

To find out more about becoming an affiliate member or to purchase, visit:
[thekennelclub.org.uk/shop/memberships/kennel-club-affiliates/](https://www.thekennelclub.org.uk/shop/memberships/kennel-club-affiliates/)

News from The Kennel Club

[MORE NEWS>>](#)

A number of fascinating art exhibitions planned in 2024

The Kennel Club Art Gallery is a world class collection of art and artefacts about dogs. This year, we have a number of fascinating exhibitions planned including a capsule exhibition dedicated to Valerie Foss and a gallery display involving dogs in advertising.

DOGS IN ADVERTISING

The 2024 exhibition programme begins with Dogs in Advertising. It will be a broad historical survey of how dogs and their associated qualities such as trust, loyalty and protection have been used to advertise products as varied as banking, paint products, clothing and toys. The exhibits correspond with the growth of interest in the Dog Fancy across the 19th Century and extend up to the 1980's and will include many original vintage advertisements and artefacts from well-known brands that visitors will fondly recognise. Humble promotional products such as badges, water bowls, postcards and toys will be on display alongside original artworks and glorious trophies such as the Jeyes Gold Cup which was first offered by Messers. Jeyes' Sanitary Compounds Co. Ltd for Best Cocker at Crufts in 1927.



DRAWINGS OF DOGS

Opening in September and extending into 2025 there will be an exhibition that concentrates on the many beautiful drawings of dogs held in the Art Collection. Since the early 2000's the perception of drawing as a medium has moved away from being seen as a preparatory tool and it is now understood as a stand-alone medium in its own right. In tandem with this recent cultural development the Gallery has been developing its collection of drawings and this exhibition will include works by artists such as Marjorie Cox, Barbara Robinson Tester, Julie Brenan and Gifford Ambler, many of which are being exhibited for the first time. Expect delicate pencil, exuberant pastel, elegant lines and, of course, many champion dogs.



DEIRDRE ASHDOWN CAPSULE EXHIBITION

The Kennel Club has been steadily accruing a strong collection of original works and prints by the contemporary artist Deirdre Ashdown who is well-known for her wonderful pen and ink drawings of dogs. A huge variety of breeds of dog will be featured in the exhibition which spans her artistic career and will also include her commemorative works for the UK Toy Dog Society.



VALERIE FOSS CAPSULE EXHIBITION

The Library and Collections team are planning a capsule exhibition in the Gallery Foyer celebrating the lifelong commitment to The Kennel Club and dogs of former Honorary Life Member, Valerie Foss, who passed away in 2023. The Exhibition will showcase Valerie's many generous donations to The Kennel Club's collections and photographs documenting her career and life in dogs as well as her contribution to the Library and Gallery Panel and the formation of the Gallery in 2003.



**THE KENNEL CLUB
GALLERY**

In 2023, guided tours of the collection (including art, photos, and the library) included:

- 40 breed tours.
- 27 tours for external organisations
- 143 tours for small personal groups and VIPs

In addition to tours, there were:

- 552 in-depth library research visits in person
- 430 external in-depth library research requests (via email/phone)
- 92 internal staff library research requests (via email/phone)

We welcome all members and their guests to view these exhibitions in 2024. To book, email artgallery@thekennelclub.org.uk

News from The Kennel Club



Heidi Hudson

Free lecture on early British dog photography

Heidi Hudson, The Kennel Club's Photographic Curator, is conducting a lecture at the V&A in London titled 'Promoting the dog through photography – The making of man's best friend in early British photography'. The talk will centre around the 19th century when photography was first evented.

The event takes place on Thursday 8 February 13.00-13.50 in Cromwell Road, London.

For further information and to get tickets click here:

<https://www.vam.ac.uk/event/1pxJ5oVv1b/p23096-lunchtime-lecture-dog-photography-feb-2024>



THE KENNEL CLUB
ASSURED BREEDERS

Find a puppy with the Assured Breeders scheme

Owners who buy from a Kennel Club assured breeder spend nearly 20% less in vet bills* compared to those who buy a dog elsewhere.



"Our dog is the light in our lives. Would always recommend a Kennel Club assured breeder."



"I love my dog because this little bundle of fluff is the best thing that ever happened to us."



"I love my dog because of the way he looks at me, his playful nature and his unconditional love!"

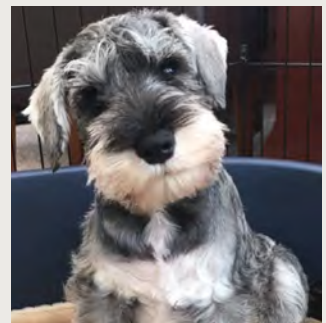

"I love my dog because she is my devoted best friend."

For a healthy, happy puppy always buy from a Kennel Club assured breeder and do your part to help put puppy farmers out of business.

For more information visit [thekennelclub.org.uk/search/find-a-puppy](https://www.thekennelclub.org.uk/search/find-a-puppy)

*Stats provided by Agria pet insurance.

Events



Important message regarding awards gained at all licensed events

We would like to apologise that due to the operational issues currently being experienced by The Kennel Club, competitors at forthcoming licensed events will experience a delay on the issue of awards by our office. However, we would like to remind competitors that it is permitted to enter events where eligibility is dependent upon awards and/or titles which are pending confirmation, e.g. champion stakes. Any disputes regarding eligibility will be dealt with subsequently.

Any queries please email KCNotifications@thekennelclub.org.uk

We appreciate the patience of competitors and exhibitors.
For more information please see thekennelclub.org.uk/resumptionofevents

FEBRUARY

February 3

(O/AG) Agility Vision Field House Equestrian Centre, Mrs A Bailey, 01522 693392, agilityvision.alex@gmail.com

(CH) British Dalmatian Club The Kennel Club Building, Mrs J Hopkin, juliehopkin31@btinternet.com

(O) British Dalmatian Club Kennel Club Building at Stoneleigh Park, Mrs J Hopkin, juliehopkin31@btinternet.com

(O) Darlington & District Canine Society Temple Park Leisure Centre, John Reid Rd, South Shields, Mrs Hancock, 0191 373 5895, hancocktricia317@gmail.com

(PO) Isle Of Ely Canine Society Oakridge Arena, Mr C Pack, 01476 419379, Lbengy@aol.com

(O/AG) Kelluki Agility Merrist Wood College, Worplesdon, Guildford, Miss S Hatcher, 07920 405366, sjhatcher62@hotmail.com

(O) Kent, Surrey & Sussex Labrador Retriever Club Bletchingley Village Hall, Mrs A Scutcher, 01255 871489, winsleywood@gmail.com

(O) London Reform Pekingese Association New Haw Community Centre, Miss JA Petters, 07771 800637, jaxpetters@gmail.com

(CH) Manchester & Counties Bulldog Club Holiday Inn Runcorn, Mrs E Simpson, 07903 129315, jackarhys-bulldogs@hotmail.com

(CH) North Of England Rottweiler Club Thompson House Equestrian Centre, Mr JR Mackenzie, 01757 705355, j.r.mackenzie@btinternet.com

(O) North Of Ireland Pekingese Club Jethro Centre, Mr R Blevins, 028 3885 2880, roy@pablevins.co.uk

(O) Northern Counties Shih Tzu Club Thorpe Willoughby Village Hall, Mr T Crossland, 01924 382703, trevorcross25@gmail.com

(O) Northern Counties Shih Tzu Club Thorpe Willoughby Village Hall, Mr T Crossland, 01924 382703, trevorcross25@gmail.com

(O) Northumberland & Durham Collie Club Trimdon Village Hall (Hallgath Rd), Ms CP Moffat, kyleca1966@outlook.com

(CH) Parti-Coloured Cocker Spaniel Club The Kennel Club Building, Mrs GE Pearce-Gudger, 02476 403453, gillpearcegudger@yahoo.co.uk

(O/AG) Performance Agility Training North Allerton Equestrian Centre, Mr K Benson

(O/WT) Wakefield Dog Training Club Wakefield Dog Training Club, Mrs AJ Hartley-Havers, 01274 881688, amanda.h.h@blueyonder.co.uk

February 4

(O/AG) Agility Nuts Arena UK Ltd, Mr Sensky, 07760 252992, paul@sensky.co.uk

(O) British Association For German Shepherd Dogs Barleyfields Equestrian Centre, Mrs Harrison, 07445 801650, walsallbagsdvp@gmail.com

(O) Cumberland Canine Association Penrith Leisure Centre, Miss LC Forrester, CumberlandCanine@hotmail.com

(O) East Kent Canine Society Lockmeadow Market, Maidstone, Kent, Mrs C Sharp, 01322 667733, affilato-spinoni@virginmedia.com

(O) Irish Setter Club Of Wales The Village Hall LLandrinio Powys, Mrs R Jones, 01639 891681, irsj@hotmail.com

(O/AG) Kelluki Agility Merrist Wood College, Worplesdon, Guildford, Miss S Hatcher, 07920 405366, sjhatcher62@hotmail.com

(CH) Labrador Retriever Club Of Wales Forest Oak Farm, Mrs M Barker, 01443 842585, secretary@labclubofwales.co.uk

(O) Merseyside Boxer Club Whiston Town Hall, Mrs M McArdle, 0151 531 6361, s.mcardle05@gmail.com

(O) Merseyside Boxer Club Whiston Town Hall, Mrs M McArdle, 0151 531 6361, s.mcardle05@gmail.com

(PO) Merseyside Gundog Club Sutton Leisure Centre, Sutton, Merseyside, Mrs A Moss, 01704 893128, ann@petparaphernalia.co.uk

(O) Midland & West Of England Great Dane Club Sky Sports Connexion, Ryton On Dunsmore, Coventry, Mr N Morgan, 01142 365098, neil99352@gmail.com

(O) Midland Border Terrier Club Asfordby Acres Sports Club, Mr B Wright, 01335 390572, bob@dabvalves.co.uk

(CH) Midlands Irish Setter Society The Kennel Club Building, Ms D Wilder, 0121 689 2325, Julie.greenan@blueyonder.co.uk

(O) North East Bull Terrier Club Bowburn Community Association, Mrs S Wheatley, 01670 813522, northeastbullterrierclub1904@gmail.com

(L) North West Labrador Retriever Club Sutton Leisure Centre, Sutton, Merseyside, Miss GA Oulton, 07917 755476, oulsmlabradors@hotmail.co.uk

(O) Northumbria & Mercia Poodle Club West Cornforth Community Association, Mr R Mcauley, 07853 284770, ron.mcauley@yahoo.com

(O/AG) Performance Agility Training North Allerton Equestrian Centre, Mr K Benson

(L) Salisbury & South Wilts Canine Society Sparsholt College Equine Centre Indoor Arena, Mrs C Prowse, 01980 653923, contoul@btinternet.com

(O) Utility Breeds Association Of Wales Pontypool Active Living Centre, Mrs L Williams, 07885 422231, ubawsec@gmail.com

February 8

(O/WT) Leamington Dog Training Club Brinklow Youth Club, 43 Broad Street, Brinklow, Mrs K Wykes, 01788 823717, tarnforce@sky.com

February 10

(O) Affenpinscher Club Asfordby Acres Sports Club, Mrs AJ Teasdale, 01884 841463, tonsarne@outlook.com

(CH) Bulldog Club Of Wales Chepstow Leisure Centre, Chepstow, Mr J Lane, 02920 734631, anjefanbulldogs@ntlworld.com

(CH) Home Counties Cocker Spaniel Club Sky Sports Connexion, Ryton On Dunsmore, Coventry, Mrs E Thomas, 01664 567640, elaine@claramand-cockers.co.uk

(O/AG) IconiX Agility Shows Dog Sports Derby, Mr N Ellis, neil-ellis@hotmail.com

(O) Ilfracombe & District Canine Society Matford Centre, Mrs D Stanton, 01237 478783, denisestanton.ds@googlemail.com

(O/AG) Inspire Agility Moulton College Equestrian Centre, Ms RA Abrahams, 07734 232613, ruthabrahams3@hotmail.com

(CH) Midland Boxer Club The Kennel Club Building, Mr GK Mullis, 01773 779864, idleforde@aol.com

(O) Midland Boxer Club Kennel Club Building at Stoneleigh Park, Mr GK Mullis, 01773 779864, idleforde@aol.com

(CH) Midland Collie Club The Kennel Club Building, Mrs H Walder, 01767 652873, secretary@midlandcollieclub.co.uk

(PO) National Working & Pastoral Breeds Society Sports Connexion, Miss L Mottram, 07447 081115, lucymottram@icloud.com

(O) Northern & Midland Counties Beagle Club Shirland Village Hall, Alfreton, Derby, Mrs CM Walker, 01226 390199, nmcbc@talktalk.net

Events

(O/AG) Pawsability Glenda Spooner Farm, Miss S Mosedale, 07788 916903, pawsability@outlook.com

(O/AG) Phase Purple Agility Training Kirkley Hall, Mrs F Nemeth, 07979 290579, fayeshetlandpony1@hotmail.co.uk

(O/OB) Solihull Dog Training Club Birmingham Rugby Club, Portway, Birmingham, Mrs J Wyatt, 0121 430 7147, jenniferannewyatt@hotmail.co.uk

(O) South Of England Pomeranian Club Steventon Village Hall, Steventon, Oxford, Mrs AJ Orchard, 01794 522175, manatek@msn.com

(O) South Wales Kennel Association Merthyr Tydfil Leisure Village, Miss BE M Croucher, 01792 470417, bridgetcroucher01@gmail.com

(O/AG) Valley Farm Agility Club Otley College, Otley, Ipswich, Suffolk, IP6 9EY, Mr N Rudd, 01473 601924, vfarmnigel@yahoo.co.uk

(O) Western Staffordshire Bull Terrier Society Mark Village Hall, Mrs L Emery, secretarywsbts@outlook.com

February 11

(PO) Ashington & District Canine Society Temple Park Leisure Centre, South Shields, Mrs J Purves, 01670 503420, junepurves9@gmail.com

(O) Barrow & District Kennel Association Kendal Leisure Centre Kendal, Mrs J Graham, 01229 464203, nyliram.gundogs@gmail.com

(O) Birmingham Afghan Hound Club The Kennel Club Building, Mrs C Cheesman, 01788 336113, secretary@bahc.org.uk

(O) Birmingham Afghan Hound Club The Kennel Club Building, Mrs C Cheesman, 01788 336113, secretary@bahc.org.uk

(O) Giant Schnauzer Club Tomlinsons Boarding Kennels, Mrs A Kidd, 07958 518460, gscsecretary2020@gmail.com

(CH) Golden Retriever Club Of Wales Forest Oak Farm, Mrs L Williams, 07527 412650, grcwales@hotmail.com

(O/AG) IconiX Agility Shows Dog Sports Derby, Mr N Ellis, neil-ellis@hotmail.com

(O/AG) Inspire Agility Moulton College Equestrian Centre, Ms RA Abrahams, 07734 232613, ruthabrahams3@hotmail.com

(O) Lancashire Heeler Club Grimsargh Village Hall, Mrs EA Thwaite, thelancashireheelerclub@gmail.com

(L) Macclesfield & District Canine Society Chelford Village Hall, Knutford Rd, Lady CR Walsh, 01663 733230, charlotte.walsh@msn.com

(O) Midland Counties Airedale Terrier Club Overseal Village Hall, Overseal, DE12 6LU, Miss J Martin, 01530 261041, toba73@supanet.com

(CH) Midland English Setter Society The Kennel Club Building, Mrs MJ Sharples, 07834 364477, kaniettersetters@gmail.com

(CH) Midland English Setter Society The Kennel Club Building, Mrs MJ Sharples, 07834 364477, kaniettersetters@gmail.com

(CH) Miniature Dachshund Club Sky Sports Connexion, Ryton On Dunsmore, Coventry, Mrs CL West, west.tina@hotmail.co.uk

(O/AG) Pawsability Glenda Spooner Farm, Miss S Mosedale, 07788 916903, pawsability@outlook.com

(O) Pennine & Yorkshire Welsh Corgi Association Cabus Village Hall, Preston, Miss TJ Irving, 07906 484191, twinancorgis@aol.com

(O/AG) Phase Purple Agility Training Kirkley Hall, Mrs F Nemeth, 07979 290579, fayeshetlandpony1@hotmail.co.uk

(O) Portsmouth & Southsea Kennel Association Havant Leisure Centre, Civic Centre Road, Havant, Mrs J Gorman, 02392 255864, ejgorman@virginmedia.com

(L) Scarborough & District Canine Association Ganton Village Hall, Ganton, Nr Scarborough, Mr D Hick, 01723 864642, datiros@outlook.com

(CH) South Of England Bulldog Society South Of England Agricultural Showground, Ardingly, Haywards Heath, Mrs K Wells, 01243 601727, kellylinmist@me.com

(O) Southern Bernese Mountain Dog Club Bletchingley Village Hall, Mrs PL Goodyear, 07766 880162, goodyear685@btinternet.com

(CH) Southern Bullmastiff Society Holiday Inn Runcorn, Mrs DC Todd, 07786 008499, denbully@hotmail.co.uk

(O) Terrier Club Of South Wales Monmouth School Sports Hall, Miss R Bevan, rbevan90@hotmail.co.uk

(O/OB) United Spaniel Association Derby College Equestrian Centre, Ms M Sargent, 01530 249904, marionsargent.tegwani@gmail.com

(O/R) United Spaniel Association Derby College Equestrian Centre, Ms M Sargent, 01530 249904, marionsargent.tegwani@gmail.com

(O/AG) Valley Farm Agility Club Otley College, Otley, Ipswich, Suffolk, IP6 9EY, Mr N Rudd, 01473 601924, vfarmnigel@yahoo.co.uk

(O) Welsh Corgi League Cabus Village Hall, Preston, Mrs M Hoggarth, 0191 529 4118, wclsexsec10@aol.com

(O) Welsh Corgi League Cabus Village Hall, Preston, Mrs M Hoggarth, 0191 529 4118, wclsexsec10@aol.com

(O) Welsh Springer Spaniel Club Of South Wales Earlswood Community Hall, Earlswood, Nr Chepstow, Mrs S Evans, 01495 271966, welshspringerspaniel.csw@gmail.com

February 14

(O) United Retriever Club Kennel Club Building at Stoneleigh Park, Mrs A Scutcher, 07867 514300, dickjen.dimmock@hotmail.co.uk

February 16

(L) Loughborough & District Canine Society Kegworth Village Hall, Nottingham Road, Kegworth, Derbyshire, Mrs MS Ward, 01530 243551, zabarettward@btinternet.com

(O/WT) North East Counties Working Trials Society Northumberland Canine Centre, Mrs V Hunter, vicky.hunter21@yahoo.co.uk

February 17

(O) British Boxer Club Drayton Village Hall, Mrs LJW Clark, 07887 566899, lauradtp@aol.com

(O) Bull Terrier Club Royal Court Hotel, Keresley, Coventry, Mrs TA Westwood, secretary@thebullterrierclub.co.uk

(O) Camborne Redruth Canine Society Royal Cornwall Showground, Wadebridge, Mrs LJ Hosking, 01736 753864, tarquas@yahoo.co.uk

(O) Cotswold Boxer Club Drayton Village Hall, Mr TN Hutchings, 07711 167852, winuwuk@btinternet.com

(PO) Dukeries [Notts] Gundog Club Oakridge Arena, Dr R Suchett-Kaye, 01623 835694, cadet22@hotmail.co.uk

(O) Newark & District Canine Society Newark Showground, Lincoln Road, Newark, Mr I Sexton, 01777 706255, isexton42@yahoo.com

(O) North Of England Scottish Terrier Club Grenoside Community Centre, Mrs C Haigh, 01226 742910, christinehaigh52@gmail.com

(O) Queens Island Canine Club Connell Hill Equestrian Centre, Mrs AA Brown, alexaabrown47@gmail.com

(CH) Southern Miniature Bull Terrier Club Royal Court Hotel, Keresley, Coventry, Mrs ME Hughes, 02920 791658, maureengraymorhughes@gmail.com

(CH) Welsh Springer Spaniel Club Sky Sports Connexion, Ryton On Dunsmore, Coventry, Mr P Barnaby, 07876 142331, secretary@wssc.org.uk

(O) Welsh Springer Spaniel Club Sports Connexion, Mr P Barnaby, 07876 142331, secretary@wssc.org.uk

(PO) West Midland Terrier Society Kennel Club Building at Stoneleigh Park, Ms M Davies, 07734 672805, wstyr@hotmial.com

February 18

(O) Cleveland Dog Society Eston Sports Academy, Normanby Road, Middlesbrough, Miss AB Walker, alison.walker20@ntlworld.com

(O) Cocker Spaniel Club Of Lancashire Mellor Village Hall, Mrs D Grice, 01744 819045, kynacockers@blueyonder.co.uk

(CH) East Of England Afghan Hound Club The Kennel Club Building, J Hurl, 01280 816007, jean.hurl@btinternet.com

(O) Gloucester & District Canine Society Avon Hall, Three Counties Showground, Malvern, Worcs., Mrs C Stangroom, 01453 756460, stangroomcindy0@gmail.com

(PO) Guildford & District Canine Society South Of England Show Ground, Mrs HI Male, 01903 767582, hilary_male@hotmail.com

(O/AG) Inspire Agility Moreton Morrell College of Agriculture, Moreton, Morrell, Ms RA Abrahams, 07734 232613, ruthabrahams3@hotmail.com

(CH) Japanese Shiba Inu Club Of Great Britain Tomlinsons Boarding Kennels, Miss KA Jones, 01942 715282, Karen@almolka.com

(O) London Airedale & Fox Terrier Club Merstham Village Hall, Mrs LPJ England, 01366 328826, l.England@mypostoffice.co.uk

(O) Longcoat Chihuahua Club Polesworth Memorial Hall, Mrs SJ Lee, 01635 278510, susanlee834@btinternet.com

(O) Midland Chow Chow Club Nether Whitacre Village Hall, Coleshill, Warwicks, Mrs P Godber, 01773 744634, Lechan.stepam@outlook.com

(CH) Midland Counties Poodle Club Sky Sports Connexion, Ryton On Dunsmore, Coventry, Mrs B Cherry, 01827 872258., Shanandi@btinternet.com

(O) North Of England Keeshond Club Netherton Village Hall, Mrs AJ Stephenson, 01759 304773, secretary@north-of-england-keeshond-club.co.uk

(O) Northern Borzoi Association Shirland Village Hall, Alfreton, Derbys, Ms Y Odell, 01636 700421, nbasecretary1975@gmail.com

Events

(O) Northern Counties Dachshund Association

Coronation Hall, Mrs L Bell, 0191 414 2701, tolberg-gsd@tiscali.co.uk

(CH) Northumberland & Durham Labrador Retriever Club

Haltwhistle Leisure Centre, Ms C Mitchell, 01915 211185, ndlabclub@gmail.com

(O) Potteries Staffordshire Bull Terrier Club

Betley Village Hall, Mr D Mckimm, psbtc_sec01@btinternet.com

(CH) Scottish Shetland Sheepdog Club

Lanark Agricultural Centre, Lanark, Ms A Smith, 07890 295664, smithanne628@gmail.com

(O/HTM) South of England Heelwork to Music Club

Oxshott Village Centre, Mrs AJ Wilde, 07718 042821, alison@champwilde.f9.co.uk

(O) South West Welsh Corgi Club

Community Centre Pucklechurch, Mrs C Turner, 07790 512662, cottonfields@mypostoffice.co.uk

(CH) South West Whippet Club

Wellsprings Leisure Centre, Mrs AC Prowse, 01769 560014, freehamletwhippet@btinternet.com

(PO) Sporting Terrier Association Of Yorkshire

Thrybergh Academy, Mr T West, 01977 279962, thomas@tomlyndon.co.uk

(O) St Helens & District Canine Society

Sutton Leisure Centre, Sutton, Merseyside, Mr J Purnell, 01744 819446, MGrindley@aol.com

(O) Terrier Club Of Devon And Cornwall

Culm Valley Sports Centre, Cullompton, Mrs JP Rundle, 01752 880483, jean.rundle46@btinternet.com

(O) Yorkshire Collie Club

Eggborough & Whitley Village Hall, Mrs CA Biggs, 01246 451526, chrisbiggs63@gmail.com

February 20

(L) Ripon & District Canine Society

Ripon Racecourse, Boroughbridge Road, Ripon, Mrs N Calvert, 07730 426020, neilcorner@hotmail.co.uk

February 22

(O/AG) Dog Sports Derby

Dog Sports Derby, Miss L Chudleigh, 07894 138436, laura.chudleigh1@gmail.com

(CH/WT) North West Working Trials Society

Lower Withington Parish Hall, Mrs R Smyth, 07778 396015, secretaryNWWTS@gmail.com

February 24

(O/AG) Agility Ability

Easton & Otley College, Miss M Wright, 07706 042020, agilityability@btinternet.com

(O/OB) Bangor (Co Down) District Dog Training Club

St Patrick's Parish Hall, Victoria Avenue, Newtownards, Mrs Mckittrick, bangordtc@gmail.com

(O) Beagle Association

Roade Village Hall, Mrs J Thornton, secretarybeagleassociation@gmail.com

(CH) British Manchester Terrier Club

Shenstone Village Hall, Ms Owczarek, 07525 630165, Secretary@manchester-terrier-club.co.uk

(O) British Manchester Terrier Club

Shenstone Village Hall, Ms Owczarek, 07525 630165, Secretary@manchester-terrier-club.co.uk

(O) Cardigan Welsh Corgi Association

Mappleborough Green Village Hall, Mr H Bishop, 01269 844846, hd2bish@btinternet.com

(O) Curly Coated Retriever Club

Kennel Club Building at Stoneleigh Park, Miss VJ Hayes, 07825 157745, vickicccsecretary@gmail.com

(O) Dachshund Club

Sports Connexion, Mr LJ Cross, 07985 126051, dachshundclub1@gmail.com

(CH) German Shepherd Dog Club Of Kent

Brook Farm Training Centre, Mrs EA Lowe, 01843 846572, e.lowe960@btinternet.com

(O/AG) Inspire Agility

Moreton Morrell College of Agriculture, Moreton, Morrell, Ms RA Abrahams, 07734 232613, ruthabrahams3@hotmail.com

(CH) King Charles Spaniel Association

Tomlinson Canine Centre, Upper Grange Farm, Ratby Lane, Markfield, Mr J Blewett, 01568 701885, blewettj46@gmail.com

(O/AG) KS Training

The Grange Equestrian Centre, Miss K Stickney, 07929 237921, kathrynstickney@btinternet.com

(O) Midland Bedlington Terrier Club

Corley Village Hall, Coventry, Mrs YE Bannister, 07813 450575, mbtc.secretary@gmail.com

(O) Newfoundland Club

Kennel Club Building at Stoneleigh Park, Mrs RE Hutchinson, 07718 740756, secretary@thenewfoundlandclub.co.uk

(CH) North Of England Dalmatian Club

Stanley Sheldon Hall, Mrs M Cuthbertson, 01625 524121, secretary@noedc.com

(O) North Of England Dalmatian Club

Stanley Sheldon Hall, Mrs M Cuthbertson, 01625 524121, secretary@noedc.com

(CH) Northern Dogue de Bordeaux Club

Milton Equestrian Centre, Mrs L Bamforth, 07715 553769, Lindseybamforth@hotmail.com

(CH) Northern Schnauzer Club

Newark & Notts Showground, Winthorpe, Newark, Miss CM Ellingworth, 01909 384214, doncleve@me.com

(O) Northern Schnauzer Club

Newark & Notts Showground, Winthorpe, Newark, Miss CM Ellingworth, 01909 384214, doncleve@me.com

(O/AG) Ogilvie Dogs

Isla Farm, Mrs M Ogilvie

(O/AG) Phase Purple Agility Training

Croft Top Farm, Mrs F Nemeth, 07979 290579, fayeshetlandpony1@hotmail.co.uk

(O/OB) Solihull Dog Training Club

Birmingham Rugby Club, Portway, Birmingham, Mrs J Wyatt, 0121 430 7147, jenniferannewyatt@hotmail.co.uk

(O) Three Counties Pekingese & Cavalier Society

Churchdown Community Centre, Miss SJ Webber, 01452 530002, sunsante1@yahoo.com

(O) Torquay & District Canine Society

Exeter Livestock Centre, Devon, Mrs D Fenn, debs.fenn@btinternet.com

February 25

(O) Billingham Synthonia Canine Society

Temple Park Leisure Centre, South Shields, Mrs C Pearson, 0191 495 0253, carole.dodds@blueyonder.co.uk

(O) Cheltenham & District Canine Society

Kennel Club Building at Stoneleigh Park, Mrs L Wilson, loiswilsonipad@gmail.com

(CH) Chihuahua Club Of South Wales

Forest Oak Farm, Mr Green, 01443 313766, ellochi@hotmail.co.uk

(O) Chihuahua Club Of South Wales

Forest Oak Farm, Mr Green, 01443 313766, ellochi@hotmail.co.uk

(O) Downlands Staffordshire Bull Terrier Club

Farnham Sea Cadets Hall, Mrs Kemp, 01420 549074, vickie@flametip.com

(O/AG) Inspire Agility

Moreton Morrell College of Agriculture, Moreton, Morrell, Ms RA Abrahams, 07734 232613, ruthabrahams3@hotmail.com

(O) Kent County Canine Association

Market Hall, Maidstone, Kent, Miss M Horn, 07593 565667, maxinehorn@hotmail.com

(O) London & Home Counties Boxer Club

Fairlands Community Centre, Mrs V Nicks, 01885 482891, viviannicks@outlook.com

(CH) Midland Yorkshire Terrier Club

Pelsall Community Centre, Station Road, Pelsall, Ms L Brickley, 01803 613355, lyndabky@outlook.com

(O) Midland Yorkshire Terrier Club

Pelsall Community Centre, Station Road, Pelsall, Ms L Brickley, 01803 613355, lyndabky@outlook.com

(O) North East Border Collie Club

Hurworth Community Centre, Hurworth, Mrs J Grant, 01325 378252, chrisandjan7@hotmail.com

(L) North Eastern Staffordshire Bull Terrier Club

West Cornforth Community Association, Miss JME McLauchlan, 01642 783948, darcysbt2@aol.com

(O/OB) North West Kent Dog Training Club

Ditton Community Centre, Kent, Mrs E Restell, troykai1@msn.com

(O/AG) Phase Purple Agility Training

Croft Top Farm, Mrs F Nemeth, 07979 290579, fayeshetlandpony1@hotmail.co.uk

(CH) Pomeranian Club Of South Wales

The Drill Hall, Mrs KM Coombs, 01792 460933, toydogs65@yahoo.com

(O) Pomeranian Club Of South Wales

The Drill Hall, Mrs KM Coombs, 01792 460933, toydogs65@yahoo.com

(L) Rhyl Canine Society

Trefnant Village Hall & Memorial Field, Mr AE Burscough, 01352 711964, tony.burscough@btinternet.com

(O) South Yorkshire Whippet Club

Speedwell Rooms, Mrs C Perkins, 07824 993959, colette.p@hotmail.co.uk

(O) South Yorkshire Whippet Club

Speedwell Rooms, Mrs C Perkins, 07824 993959, colette.p@hotmail.co.uk

(O) Tibetan Terrier Association

Hawkstone Park Hotel, Mr MW James, 01536 762111, waterley@f2s.com

(O) West Of England & South Wales Airedale Terrier Club

Mark Village Hall, Mr MD Hacker, 01873 890737, info@airedaleclub.org.uk

(L) Westmorland Canine Association

Preston Patrick Memorial Hall, Mrs H Gilpin, 01524 761817, otterbobs@tiscali.co.uk

(O/OB) Wirral Alsatian Training Society

Kelsall Equestrian & Conference Centre, Ms N Fildes-Moss, 01513 346432, watsmembership.2022@outlook.com

(O) Yorkshire Gundog Club

The Exhibition Hall, York Auction Centre, Mrs PM Colton, 01833 627192, patsycolton@btinternet.com

February 26

(CH/WT) Yorkshire Working Trials Society

West Yorkshire Sports & Social Club, Wakefield, Mrs S Rose, 01944 738513, sallyerose@msn.com

Events

MARCH

March 1

(O/WT) East Anglian Working Trials Training Society Rearing Shed, Mr Theobald, lestheobald@btinternet.com

March 2

(O/AG) Agility Vision Field House Equestrian Centre, Mrs A Bailey, 01522 693392, agilityvision.alex@gmail.com

(PO) Ashton In Makerfield Canine Society Leigh Leisure Centre, Mrs AL Biggs, 01695 623539, kiahmistiws@gmail.com

(CH) Boston Terrier Club Roade Village Hall, Ms J Glynn, 07375 059066, bostonterrierclubsecretary@yahoo.com

(CH) Boston Terrier Club Roade Village Hall, Ms J Glynn, 07375 059066, bostonterrierclubsecretary@yahoo.com

(CH) British Collie Club Sky Sports Connexion, Ryton On Dunsmore, Coventry, Mrs G Howard, erjoncollies@gmail.com

(CH) Bulldog Club (Incorporated) Queen Elizabeth School, Miss SE Hanley, info@blenhiemstar.co.uk

(CH) Cavalier King Charles Spaniel Club The Kennel Club Building, Mrs K Hampton Lee, secretary@thecavalierclub.co.uk

(L) Cheviot & Berwick Canine Society Glendale Middle School, Wooler, Northumberland, Mrs L Nesbitt, 01665 602961, lesleyanesbitt@gmail.com

(CH) East Anglian Labrador Retriever Club One Leisure St Ives, Mrs C Allen, 01206 396541, angela.mitchell@btinternet.com

(O) Midland Cairn Terrier Club Hasland Village Hall, Mrs L Firth, 01623 472177, linda.firth@sky.com

(O) Midland Cairn Terrier Club Hasland Village Hall, Mrs L Firth, 01623 472177, linda.firth@sky.com

(O) Midland English Springer Spaniel Society Birdwell Community Centre, Birdwell, Barnsley, Mrs K Woodward, 01709 896663, wadesoness@talktalk.net

(O/AG) Newlands Working Dog Society Merrist Wood College, Worplesdon, Guildford, Mrs JM Meekings, 01276 475225, judymeekings@yahoo.co.uk

(O) North Of Ireland Cocker Spaniel Club St Clare Community Hall, Miss LE Bailie, 02897 562546, thornbrook@talk21.com

(O/AG) Pawsability Glenda Spooner Farm, Miss S Mosedale, 07788 916903, pawsability@outlook.com

(O/AG) Phase Purple Agility Training Kirkley Hall, Mrs F Nemeth, 07979 290579, fayeshetlandpony1@hotmail.co.uk

(CH) Scottish Terrier Breeders & Exhibitors Association Old Mill Hall, Grove, Wantage, Mrs A Dauncey, 01952 252562, annedauncey@aol.com

(O) Wath, West Melton & District Canine Society Newark & Notts Showground, Winthorpe, Newark, Mrs C Foster, 07917 116213, fostebriebriards@sky.com

(O) West Riding Dachshund Association Speedwell Rooms, Mrs J Kay, 01709 510796, west-riding-dachshund@hotmail.co.uk

(L) York Canine Association Thorpe Willoughby Village Hall, Mr Macklam, 07306 263329, elspeth.thornton@gmail.com

March 3

(PO) Bridgend & District Kennel Association Cwmbran Stadium, Mrs C Popp, Bridgend.dka.sec@hotmail.com

(PO) Coventry & District Gundog Society Sports Connexion, Miss M Morgan, 01159 286389, michellejmorgan@gmail.com

(O/OB) Downlands Obedience Group Woodside Equestrian Centre, Miss RJ Mulrenan, 01903 877336, downlandsobediencegroup@gmail.com

(O) Eastern Counties Golden Retriever Club Red Lodge Millennium Hall, Red Lodge, Suffolk, Miss N Barber, 07879 850891, nadinebarber@btinternet.com

(O) Folkestone Hythe & District Canine Society Market Hall, Maidstone, Kent, Mrs K Woolnough, 07768 381536, woolnough@mchenry.plus.com

(O) Irish Red & White Setter Club Of Great Britain Bearley Village Hall, Mrs A Bloxham, 07753 835380, ajb@jeffbloxham.com

(O) Irish Red & White Setter Club Of Great Britain Bearley Village Hall, Mrs A Bloxham, 07753 835380, ajb@jeffbloxham.com

(O) Mid Western Shetland Sheepdog Club Chelford Village Hall, Knutford Rd, Mrs K Hateley, 07773 072167, kayelaineateley@gmail.com

(O) Northern Counties Chihuahua Club Lightning Club, Mrs E Waddington, 01768 840603, spindlepoin.chis@btinternet.com

(L) Northern Counties Staffordshire Bull Terrier Club Thorpe Willoughby Village Hall, Mrs King, 0113 263 2462, Kylorda1997@gmail.com

(O/AG) Pawsability Glenda Spooner Farm, Miss S Mosedale, 07788 916903, pawsability@outlook.com

(CH) Polish Lowland Sheepdog Club Arkwright Centre, Chesterfield, Mrs D Mottram, 01246 205166, mybeards.pon@btinternet.com

(O) Polish Lowland Sheepdog Club Arkwright Centre, Chesterfield, Mrs D Mottram, 01246 205166, mybeards.pon@btinternet.com

(CH) South Western Tibetan Spaniel Club The Old Mill, Miss HJ Simper, 01235 850289, hjs.clydum@hotmail.co.uk

(O) Southern Border Terrier Club Churchdown Community Centre, Mrs WMC Mooney, 01483 235299, wendy@mooneys.co.uk

(CH) Yorkshire Bull Terrier Club Grenoside Community Centre, Mr B Smalley, briden@blueyonder.co.uk

March 5

(CH/WT) Lincolnshire German Shepherd Dog & All Breeds Training Soc Lincolnshire GSD & ABTS Training Ground, Mrs Hines, 01522 538412, lgsdenquiries94@gmail.com

March 7

(CH) Crufts NEC Ltd, Birmingham, Mrs C Guiver, 01296 318540, CruftsMailbox@thekennelclub.org.uk

March 9

(P/AG) Tunbridge Wells & District Canine Society Hadlow College, Mrs LJ Grinham, 01892 523481, linda.grinham777@btinternet.com

March 10

(O/AG) Barnstaple & District Dog Training Society Grange Equestrian Centre, Mr Mccarthy, barnstapledogagility@gmail.com

(O/AG) Tunbridge Wells & District Canine Society Hadlow College, Mrs LJ Grinham, 01892 523481, linda.grinham777@btinternet.com

March 15

(O/WT) Iceni Working Trials Club Brickhouse Farm, Mrs C Dean, 01255 852511, secretary.iceni@gmail.com

March 16

(O) Exeter & County Canine Society Exeter Livestock Centre, Devon, Mrs T Conibere, 01392 975281, exeterandcountycanine@gmail.com

(O) Isle Of Wight Gundog Club Ryde Academy, Mrs S Stables, 01983531604, stables5979@hotmail.co.uk

(O) Italian Greyhound Club Yelvertoft Village Hall, Mrs G Bird, 01296 485287, gdbird63@gmail.com

(O/AG) Kelluki Agility Merrist Wood College, Worplesdon, Guildford, Miss S Hatcher, 07920 405366, sjhatcher62@hotmail.com

(PO) North & South Shields Canine Society Temple Park Leisure Centre, John Reid Rd, South Shields, Mrs A scott, 01287 201041, poppy1709@gmail.com

(O) North Wales Cocker Spaniel Club Trefnant Village Hall & Memorial Field, Miss A Hughes, 01745 353715, ann.hughes2@talktalk.net

(O) Northern Griffon Bruxellois Club Hoghton Village Hall, Preston Road, Hoghton, Lancs, Mrs MJ Cook, 01347 810514, margaret457@btinternet.com

(CH) South Wales Corgi Club Penyrheol Community Centre, Mrs W Rees, 01792 773544, alan.stadwen@btinternet.com

(CH) Three Ridings Labrador Club Costello Sports Centre, Kingston Upon Hull, Mrs W Southwell, 01772 335930, teazledown@btconnect.com

(CH/AG) Wyre (Lancs) Agility Club Myerscough College, Preston, Mrs AM Handley, 07752 700123, anne.handley@outlook.com

(O) Yorkshire Terrier Club Drayton Village Hall, Mrs D Rich, 07713 876895, ytcsec@outlook.com

March 17

(O/AG) Agility Ability Easton & Otley College, Miss M Wright, 07706 042020, agilityability@btinternet.com

(CH) Border Collie Club Of Great Britain The Kennel Club Building, Miss A Gowing, 0121 471 4445, bccgb@outlook.com

(O) Bull Terrier Club Of Wales Miners Welfare Hall, Mrs A Probert, 01685 814539, annekeprobert@yahoo.co.uk

(O) Chichester & District Canine Society Arun Leisure Centre, Felpham, Bognor Regis, Mrs N Coe, 01243 604046, contact@chichestercaninesociety.co.uk

(L/AG) Cornwall Agility Club Chiverton Riding Centre, Blackwater, Cornwall, Miss N Lawer, 01726 852378, kimplawer28@gmail.com

(O) Four Counties Beagle Club Bowburn Community Association, Mr B Foster, 01325 320960, jphildan@aol.com

(O) Gateshead Metropolitan Borough Canine Society Temple Park Leisure Centre, South Shields, Mrs L McBeth, 0191 413 7689, laurel.mcbeth@btinternet.com

(O) Hungarian Vizsla Club Brackley Leisure Centre, Mrs H McCormack, 01387 376710, hmccorma10@gmail.com

(L) Mannin Kennel Association Jurby Parish Hall, Miss SM Slann, 01624 622318, sanslann@manx.net

Events

(O) Midland Afghan Hound Club Greasley Sports Centre, M Bloor, 01773 715054, sec@mahc.co.uk

(CH) Midland Lakeland Terrier Club Shenstone Village Hall, Ms H Ashe, 0121 355 4562, hrileyashe@gmail.com

(O) Midland Lakeland Terrier Club Shenstone Village Hall, Ms H Ashe, 0121 355 4562, hrileyashe@gmail.com

(O) North Staffs Canine Society Biddulph Valley Leisure Centre, Mr R Jones, robjones.loomer@gmail.com

(O) Northern Counties Sporting Terrier Association Ferryhill Leisure Centre, Ferryhill, Co Durham, Mrs G Griffiths, 01287 677526, gillygriff61@gmail.com

(O) Oswestry & District Kennel Association The Agricultural Showground, nr Oswestry, Shropshire, Mrs R Webster, 01691 622332

(CH) Shetland Sheepdog Club Of Wales Pontypool Active Living Centre, Mr MG Light, 01761 452280, mike.light@btinternet.com

(CH) South Wales Boxer Club Forest Oak Farm, Mr MR James, 07587 181643, maromad@sky.com

(CH) South Western Golden Retriever Club Hutton Moor Leisure Centre, Miss S Porter, 01803 712282, portersusan69@gmail.com

(O) South Western Toy dog Club Sedgemoor Auction Centre, Somerset, Mr P Boot, 01803 553345, barotoba@btinternet.com

(O) Southern Pointer Club Chieveley Village Hall & Recreation Centre, Mrs C Stangroom, stangroomcindy0@gmail.com

(O) Spire Toy Dog Society Alfreton Leisure Centre, Miss L Simmons, 07738 277264, petitpom@talktalk.net

(CH) West Of England Bull Terrier Club Warmley Community Centre, Warmley, Bristol, Mrs ME Hughes, 02920 791658, maureengraymorhughes@gmail.com

(O) Whitehaven & District Canine Association Kendal Leisure Centre Kendal, Mrs KC Newman-Jones, 01768 779394, knj@newman-jones.com

(O) Woolwich Bexley & District Canine Association Maidstone Agricultural Hall, Lockmeadow Market, Mr J Swinge, 01702 230072, balthazar.pugs@gmail.com

(CH/AG) Wyre (Lancs) Agility Club Myerscough College, Preston, Mrs AM Handley, 07752 700123, anne.handley@outlook.com

(O) Yorkshire Cocker Spaniel Club The Village Hall, Thorpe, Mrs C Welch, 01439 770793, carhowelcss@aol.com

March 18

(O/WT) Hampshire Working Trials Society North Boarhunt Parish Hall, Fareham, Hampshire, Mrs C Falla, 01243 379422, claire.falla@yahoo.co.uk

March 20

(CH/WT) East Anglian Working Trials Training Society Rearing Shed, Mr Theobald, lestheobald@btinternet.com

March 21

(L) Burnley & District Canine Society St Lukes Church Hall, Brierfield, Lancashire, Mr S Provost, 01706 874384, dawnmist.beardies@gmail.com

March 23

(O) Basset Fauve De Bretagne Club Tomlinsons Canine Centre, Upper grange farm Ratby, Mr BR Jones, 07875 538454, barry.robert.jones@gmail.com

(CH) Basset Griffon Vendeen Club The Kennel Club Building, Mrs DD Reid, 01235 831217, maudaxibgv@gmail.com

(O) Basset Griffon Vendeen Club The Kennel Club Building, Mrs DD Reid, 01235 831217, maudaxibgv@gmail.com

(O) Beagle Club Steventon Village Hall, Steventon, Oxford, Mrs NJ Peterson, 07766 131116, Troopersway@yahoo.co.uk

(O/HTM) Free-Paws HTM IABTC, Miss A Briggs, 01274 673980, free-paws@talktalk.net

(L) Hull & East Riding Canine Society Woodmansey Village Hall, Long Lane, Woodmansey, Mrs Lovatt, 07885 681096, mowcher@sky.com

(O/AG) Inspire Agility Moreton Morrell College of Agriculture, Moreton, Morrell, Ms RA Abrahams, 07734 232613, ruthabrahams3@hotmail.com

(CH) Irish Setter Breeders Club Stoneleigh (Kennel Club Building), Miss J Parsons, 07717 325080, jlfurby@aol.com

(O) Irish Setter Breeders Club Stoneleigh (Kennel Club Building), Miss J Parsons, 07717 325080, jlfurby@aol.com

(O) National Bedlington Terrier Club Thorpe Willoughby Village Hall, Miss J Oxbury, bedlingtonnational@gmail.com

(CH) South Wales & Monmouthshire Cocker Spaniel Club Forest Oak Farm, Mr I Hillier, 01633 893230, ian_hillier@ayrin.co.uk

(CH) South Western & Wales Poodle Club Thornbury Leisure Centre, Thornbury, Gloucestershire, Mr P Langdon, atastar@blueyonder.co.uk

March 24

(O) Basset Hound Club Of Wales Earlswood Village Hall, Mrs CM Watkins, 01495 271101, blackveink9@gmail.com

(O) Birmingham & District Fox Terrier Club Bulkington Working Mens Club, Mrs LPJ England, 01366 328826, l.England@mypostoffice.co.uk

(O) Borzoi Club Sports Connexion, Miss PA Harris, 01922 682191, theborzoiclub@gmail.com

(CH) Bracco Italiano Club Kennel Club Building at Stoneleigh Park, Miss D Beecham, 07817 225705, xpxumaxx@sky.com

(O) Bridgwater & District Canine Society Junction 24 Ltd, Mr J Titchener, davidjrolfe37@gmail.com

(O) Chow Chow Club Mr J Kirby, 01928 833916, jamesj Kirby@yahoo.co.uk

(PO) Herts & Essex Border Canine Society Forest Edge Arena, Mr D Bedford, 01953 688251, celebrant897@outlook.com

(O) Hound Association Sports Connexion, Ms CL Boggia, 07912 038891, Boughtongreys@gmail.com

(O/AG) Inspire Agility Moreton Morrell College of Agriculture, Moreton, Morrell, Ms RA Abrahams, 07734 232613, ruthabrahams3@hotmail.com

(CH) Kent, Surrey & Sussex Labrador Retriever Club Lockmeadow Market, Maidstone, Kent, Mrs A Scutcher, 01255 871489, winsleywood@gmail.com

(O/AG) KS Training The Grange Equestrian Centre, Miss K Stickney, 07929 237921, kathrynstickney@btinternet.com

(O) North West Border Collie Club Whiston Town Hall, Miss TJ Irving, richardsonjean557@gmail.com

(CH) Northern Bernese Mountain Dog Club Thirk Farmers Auction Market, Miss SA Corrigan, 01912 652686, shelagh59.bernese@yahoo.co.uk

(O) Northern Counties Chow Chow Club Denshaw Village Hall, Saddleworth, Lancashire, Miss AM Foy, 07919 145062, ann-marie2@virginmedia.com

(CH) Nova Scotia Duck Tolling Retriever Club Of UK Kennel Club Building at Stoneleigh Park, Mrs L Palfrey, 01884 34521, lpalfs@aol.com

(CH) Pennines Bulldog Club The Speedwell Rooms, Staveley, Nr Chesterfield, Mrs D Lees, 01754 820958, l44s@aol.com

(O) Southern Counties Staffordshire Bull Terrier Society Navestock Village Hall, Mr KJ Meneer, 01375 767103, scsbts1937@gmail.com

(CH) Welsh Springer Spaniel Club Of South Wales Forest Oak Farm, Mrs S Evans, 01495 271966, welshspringerspaniel.csw@gmail.com

(O) Welsh Terrier Club Polesworth Memorial Hall, Ms I Bennett, julien.barney@gmail.com

March 25

(CH/WT) British Association For German Shepherd Dogs Yew Tree Inn, Mrs EA Thorpe, 07445 801650, walsallbagsdvpvg@hotmail.co.uk

March 28

(O/AG) Kelluki Agility Ardingly Showground, West Sussex, Miss S Hatcher, 07920 405366, sjhatcher62@hotmail.com

(O/WT) Yorkshire Working Trials Society West Bretton Village Hall, Mrs S Rose, 01944 738513, sallyerose@msn.com

March 29

(O/AG) Agility Vision Darley Moor Sports Centre, Mrs A Bailey, 01522 693392, agilityvision.alex@gmail.com

(CH/OB) Carmarthen Canine Society Carmarthen Showground, Mrs L Dayman, 07515 167741, patchworkponies@hotmail.com

(O/AG) Dog Days Agility Bolesworth Castle, Tattenhall, Mr P Robinson, 07884 314675, philrobo@sky.com

(O) East Anglian Gundog Society Horse Creek Farm Arena, March, Cambridgeshire, Mr PW Osbourne, 07585 979022, paul.osbourne_braego@btinternet.com

(PO) Edwinstowe & District Canine Society Newark & Notts Showground, Winthorpe, Newark, Mrs E King, 01246 476059, euniceking2@talktalk.net

(CH) Irish Wolfhound Club The Kennel Club Building, Mrs D Treadwell, 07855 663697, irishwolfhoundclub.secretary@hotmail.com

(L) Irish Wolfhound Club The Kennel Club Building, Mrs D Treadwell, 07855 663697, irishwolfhoundclub.secretary@hotmail.com

(O/AG) Kelluki Agility Ardingly Showground, West Sussex, Miss S Hatcher, 07920 405366, sjhatcher62@hotmail.com

(P/AG) Kernow Agility Club Royal Cornwall Show Ground, Wadebridge, Mrs F Hildersley, 01208 831349, fran.hildersley@btinternet.com

Events

(O/AG) Longfield Agility Newby Hall, Nr Ripon, Mr K Waddell, 07867 416067, longfieldagility@gmail.com

(CH) Midland Rottweiler Club The Kennel Club Building, Miss K Forster, 00 3536 976714, Megalmar.rotts@gmail.com

(O/AG) Phase Purple Agility Training Dalston Green, Mrs F Nemeth, 07979 290579, fayeshetlandpony1@hotmail.co.uk

March 30

(O/AG) Agility Vision Darley Moor Sports Centre, Mrs A Bailey, 01522 693392, agilityvision.alex@gmail.com

(CH) Border Terrier Club H & H Exhibition Hall, Mrs K Wilkinson, 0191 371 9405, otterkin@aol.com

(O) British Bolognese Club Staffordshire County Showground, Miss A Summers, 07771 575665, adelesummers1@gmail.com

(O/OB) Carmarthen Canine Society Carmarthen Show Ground, Mrs L Dayman, 07515 167741, patchworkponies@hotmail.com

(CH) Chinese Crested Dog Club Staffordshire County Showground, Miss L Biss, 07970 887453, ankorsch@aol.com

(O) Dandie Dinmont Terrier Club Staffordshire County Showground, Mrs ML Taylor, 01524 419253, mt.ballarat@gmail.com

(O/AG) Dog Days Agility Bolesworth Castle, Tattenhall, Mr P Robinson, 07884314675, philrobo@sky.com

(O) English Toy Terrier (Black & Tan) Club Bingley Hall, Stafford County Showground Ltd, Stafford, Mrs L Dixon, 07904 621665, secretary@english-toy-terrier-club.com

(CH) Finnish Lapphund Club Of Great Britain Stoneleigh Park, Mrs ER Short, 07545 655016, flcgb.secretary@gmail.com

(CH) Griffon Bruxellois Breeders Association Staffordshire County Showground, Miss JM Spittle, 01562 885870, juliagbba@gmail.com

(O) Japanese Chin Club Staffordshire County Showground, Mrs L Flynn, 01205 760374, thejapanesechinclubuk@gmail.com

(O/AG) Kelluki Agility Ardingly Showground, West Sussex, Miss S Hatcher, 07920 405366, sjhatcher62@hotmail.com

(P/AG) Kernow Agility Club Royal Cornwall Show Ground, Wadebridge, Mrs F Hildersley, 01208 831349, fran.hildersley@btinternet.com

(CH) King Charles Spaniel Club Staffordshire County Showground, Mrs ML Constable, 01904 448033, m.constable@live.co.uk

(O/AG) Longfield Agility Newby Hall, Nr Ripon, Mr K Waddell, 07867 416067, longfieldagility@gmail.com

(O) Midland Counties Norfolk Terrier Association Shenstone Village Hall, Mrs R Gee, 07985 569770, ruth.gee@hotmail.co.uk

(P/AG) Norfolk Dog Training Society The Norfolk Showground, Costessey, Mrs Carter, norfolkdogtrainingsociety@outlook.com

(CH) Papillon (Butterfly Dog) Club Staffordshire County Showground, Mrs C Headley, 02476 394257, chrisheadley70@gmail.com

(CH) Papillon (Butterfly Dog) Club Staffordshire County Showground, Mrs C Headley, 02476 394257, chrisheadley70@gmail.com

(O/AG) Phase Purple Agility Training Dalston Green, Mrs F Nemeth, 07979 290579, fayeshetlandpony1@hotmail.co.uk

(CH) Schnauzer Club Of Great Britain Sky Sports Connexion, Ryton On Dunsmore, Coventry, Mrs EE Kelly, 01245 357333, scgb@live.co.uk

(CH) Scottish Breeds Canine Club Royal Highland Showground, Ingliston, Edinburgh, Mr TH Johnston, 01461 800372, tomstjohn17@yahoo.com

(CH) Solid Colours Cocker Spaniel Association Kennel Club Building at Stoneleigh Park, Mrs M Lockwood, 01844761236, chimewood@sky.com

(O) South Of England Airedale Terrier Club Fairlands Community Centre, Mrs AW Haly, 01895 833875, bobbyhaly@yahoo.co.uk

(CH) United Kingdom Toydog Society Staffordshire County Showground, Mr TD Mather, 0151 486 3570, uktoydog@btinternet.com

(CH) West Pennine Pug Dog Club Staffordshire County Showground, Mrs L Mallinson, 07973 253497, lucy.c.hill@sky.com

March 31

(O/AG) Agility Vision Darley Moor Sports Centre, Mrs A Bailey, 01522 693392, agilityvision.alex@gmail.com

(O) Australian Shepherd Club Of The United Kingdom Edingale Village Hall, Mrs J Turnbull, 01388 766603, jean.jenkova@live.co.uk

(O) Australian Terrier Club Of Great Britain Brookfields Farm Riding & Livery Centre, Mr PE Bakewell, 01746 718133, ATCGB_Secretary@mail.com

(CH) Cairn Terrier Club Cochrane Hall, Mrs J Percy, 07800 634154, winetta@btinternet.com

(O) Cairn Terrier Club Cochrane Hall, Mrs J Percy, 07800 634154, winetta@btinternet.com

(CH/OB) Carmarthen Canine Society Carmarthen Showground, Mrs L Dayman, 07515 167741, patchworkponies@hotmail.com

(CH) Chesapeake Bay Retriever Club The Kennel Club Building, Mrs MA Barker, 07753 465569, cbrc.secretary@outlook.com

(O) Chesapeake Bay Retriever Club Kennel Club Building at Stoneleigh Park, Mrs MA Barker, 07753 465569, cbrc.secretary@outlook.com

(O) Consett Canine Society Temple Park Leisure Centre, John Reid Rd, South Shields, Mrs L Chesterfield, lynneandcolinchesterfield@btinternet.com

(O/AG) Dog Days Agility Bolesworth Castle, Tattenhall, Mr P Robinson, 07884 314675, philrobo@sky.com

(L) Dovey Valley Canine Society Ciliau Aron Village Hall, Aberagron, Ceredigion, Mr J Bullock, 07773 329340, DVCS.secretary@gmail.com

(O) Eastern Counties Shetland Sheepdog Club Millennium Centre, Mrs M Gladding, 01799 542305, startoonie@gmail.com

(CH) English Setter Society Of Wales Shrewsbury Sports Village, Mrs K Stephenson, 01629 540608, steeplow@btinternet.com

(O) German Spitz Club of Great Britain Sports Connexion, Miss A Drechsler, 01159 282641, ann_drechsler@btinternet.com

(PO) Gundog Club Of North Wales Ruthin Livestock Market Parc, Mr R Perkins, 07500 292804, roger_p@hotmail.co.uk

(CH) Hungarian Wirehaired Vizsla Club of Great Britain The Kennel Club Building, Mrs S Mitchell, 01508 538520, suemitchellhvw@gmail.com

(O) Hungarian Wirehaired Vizsla Club of Great Britain The Kennel Club Building, Mrs S Mitchell, 01508 538520, suemitchellhvw@gmail.com

(O) Junior Bulldog Club Fairlands Community Centre, Mrs L Handley, 01902 418499, juniorbulldogclub@mail.com

(O/AG) Kelluki Agility Ardingly Showground, West Sussex, Miss S Hatcher, 07920 405366, sjhatcher62@hotmail.com

(P/AG) Kernow Agility Club Royal Cornwall Show Ground, Wadebridge, Mrs F Hildersley, 01208 831349, fran.hildersley@btinternet.com

(O/AG) Longfield Agility Newby Hall, Nr Ripon, Mr K Waddell, 07867 416067, longfieldagility@gmail.com

(O) Midland & Northern Counties French Bulldog Club Peace Memorial Hall, Mr D Spencer, honsecmncfbc@gmail.com

(O) Miniature Bull Terrier Club Kegworth Village Hall, Nottingham Road, Kegworth, Derbyshire, Mrs W Whittaker, 01282 429569, Wengor@ntlworld.com

(P/AG) Norfolk Dog Training Society The Norfolk Showground, Costessey, Mrs Carter, norfolkdogtrainingsociety@outlook.com

(CH) Northern Samoyed Society Thorpe Willoughby Village Hall, Mr GJ Smith, 01922 492053, gjsmith23@hotmail.co.uk

(O) Notts & Derby District Staffordshire Bull Terrier Club Shirland Village Hall, Alfretton, Derbys, Ms HE Reaney, 07792 558272, rolenskasbt@gmail.com

(O/AG) Phase Purple Agility Training Dalston Green, Mrs F Nemeth, 07979 290579, fayeshetlandpony1@hotmail.co.uk

(CH) Pomeranian Club Weston Hall Hotel, Weston Road, Bulkington, Nr Coventry, Mrs JA Pike, thepomeranianclub@hotmail.co.uk

(O) Schipperke Club Nether Whitacre Village Hall, Coleshill, Warwicks, Mrs MK Reed-Peck, 01638 668664, byquy@tiscali.co.uk

(O) South Of England Gundog Club Lockmeadow Market, Baker Road, Maidstone, Kent, Ms Daniela Pinto Tranquada, 07545 190392, armeiro@ntlworld.com

(CH) Wirehaired Dachshund Club Sky Sports Connexion, Ryton On Dunsmore, Coventry, Mrs A Moore, 01283 224207, romanchiwires@aol.com

APRIL

April 1

(CH) German Shorthaired Pointer Association The Kennel Club Building, Mrs L Taylor, 01142 883157, 1gspasec@gmail.com

(CH) North West Golden Retriever Club Kelsall Equestrian & Conference Centre, Mrs PM Blackburn, 01248 370477, pat@nwfencingco.com

(CH) Eastern Bearded Collie Association Newark & Notts Showground, Winthorpe, Newark, Mr B Canty, 01636 892310, easternbeardies@hotmail.co.uk

(O/AG) Lisburn & District Dog Training Club Mossvale Equestrian Centre, Mr M McCartney, 02892 622992, Kate.McCartney@hmpo.gov.uk

(O/AG) Kelluki Agility Ardingly Showground, West Sussex, Miss S Hatcher, 07920 405366, sjhatcher62@hotmail.com

Events

(O/AG) Agility Vision Darley Moor Sports Centre, Mrs A Bailey, 01522 693392, agilityvision.alex@gmail.com

(O/AG) Longfield Agility Newby Hall, Nr Ripon, Mr K Waddell, 07867 416067, longfieldagility@gmail.com

(O/AG) Dog Days Agility Bolesworth Castle, Tattenhall, Mr P Robinson, 07884 314675, philrobo@sky.com

(O) North Of England Pyrenean Mountain Dog Club Shenstone Village Hall, Ms M Sargent, 01530 249904, tegwani@aol.co.uk

(O) Eastern Bearded Collie Association Newark & Notts Showground, Winthorpe, Newark, Mr B Canty, 01636 892310, easternbeardies@hotmail.co.uk

(O) North Of England Pyrenean Mountain Dog Club Shenstone Village Hall, Ms M Sargent, 01530 249904, tegwani@aol.co.uk

(O) South West Hound Club Thornbury Leisure Centre, Thornbury, Gloucestershire, Mrs GH Adams, 01292 622378, glendavid.adams@btinternet.com

(O/OB) St Marys Dog Training Society Holmside Hall Equestrian Centre, Burnhope, Mrs Sanderson, 01670 824038, anne@kenyantravel.co.uk

(PO) Cornwall Gundog Club Duchy College, Rosewarne, Camborne, Cornwall, Miss J Baguley, 01637 876848, joy.baguley@btinternet.com

April 2

(O/AG) Agility Vision Darley Moor Sports Centre, Mrs A Bailey, 01522 693392, agilityvision.alex@gmail.com

(O/AG) Longfield Agility Newby Hall, Nr Ripon, Mr K Waddell, 07867 416067, longfieldagility@gmail.com

(O/AG) Kelluki Agility Ardingly Showground, West Sussex, Miss S Hatcher, 07920 405366, sjhatcher62@hotmail.com

(O/OB) Lisburn & District Dog Training Club Mossvale Equestrian Centre, Mr M McCartney, 02892 622992, Kate.McCartney@hmpo.gov.uk

April 3

(O) Windsor Gundog Society Kempton Park Racecourse, Sunbury-on-Thames, Mrs J King, 01276 452328, linthwaitelabs@hotmail.com

April 5

(O) Sealyham Terrier Breeders Association Staffordshire County Showground, Miss L Hampson, 0161 764 6678, lisa.hampson2@ntlworld.com

April 6

(CH/AG) Wye Valley Dog Training Club Vauxhall Fields, Monmouth, Mrs GL Alcorn, 01594 837773, terriers@tinyworld.co.uk

(CH) Tibetan Spaniel Association Sky Sports Connexion, Ryton On Dunsmore, Coventry, Miss BEM Croucher, 01792 470417, bridgetcroucher01@gmail.com

(CH) Chihuahua Club Of Scotland Lawrie & Symington, Mr B Joiner, ben@dacatelo.com

(CH) Northern Japanese Chin Club The Bridge Hotel, Mrs L Crane, 01282 620122, lynn.crane@ntlworld.com

(CH) Whippet Club Sky Sports Connexion, Ryton On Dunsmore, Coventry, Mrs ML Anderson, 01491 641140, enquiries@thewhippetclub.com

(CH) Northern Newfoundland Club Tomlinsons Canine Centre, Ratby Road, Markfield, LE67 9RJ, Mr S Hietschold, 0161 456 1890, secretary@northernnewfoundlandclub.org.uk

(CH) South Eastern Pyrenean Mountain Dog Club Kennel Club Building at Stoneleigh Park, Mr R Waters, rswsquibs@gmail.com

(CH) Keeshond Club Roade Village Hall, Miss GM Clark, 01708 854920, geraldinemaryclark@gmail.com

(CH) Northern Counties Shih Tzu Club Thorpe Willoughby Village Hall, Mr T Crossland, 01924 382703, trevorcross25@gmail.com

(CH) North Of England Airedale Terrier Club Staffordshire County Showground, Mrs S Blain, 0161 747 9441, sueblain@hotmail.co.uk

(CH) Rottweiler Club Moulton College Equestrian Centre, Mrs K Coates, 07464 614506, rottclubsec@yahoo.com

(CH) Scottish Dachshund Club Barony College, Dumfries, Mrs CE Russell, 07736 347789, secretary.sdc@outlook.com

(CH) Southern Cavalier King Charles Spaniel Club Brunel University Sports Centre, Uxbridge, London, Miss MJD Evans, 01737 762620, sockscsec@aol.com

(CH) Soft Coated Wheaten Terrier Club Of Great Britain Staffordshire County Showground, Mrs N Bell, 07515 383206, secretary@wheaten.org.uk

(CH) Glen of Imaal Terrier Enthusiasts & Fanciers Club Staffordshire County Showground, Mrs CJ Rogers, 01205 820791, jean@e-f-g.co.uk

(CH) Labrador Club Of Scotland Lawrie & Symington, Miss AA Lawrence, 07714 419357, secretarylcos23@gmail.com

(CH) Bath & Western Counties Bulldog Club Westwoods Centre, Mrs E Walker, 07902 815508, honsecretary.bwcbc@gmail.com

(CH) Eastern Counties Yorkshire Terrier Club The Jubilee Hall, Miss ES Weston, 07946 518158, sharon.weston2@btinternet.com

(CH) Cocker Spaniel Club of Central England Biddulph Valley Leisure Centre, Mrs TA Sherlock, 07853 030123, csccentralengland@gmail.com

(CH) Northern Golden Retriever Association Newark & Notts Showground, Winthorpe, Newark, Mr PJ Smithies, 0161 653 3050, philip.smithies1@btinternet.com

(CH) National Terrier Club Staffordshire County Showground, Mr S Plane, 0191 581 2200, stuart.plane12@gmail.com

(CH/OB) Scottish Kennel Club Strathaven Rugby Club, Mrs G Jones, 0131 665 3920, Gillian@scottishkennelclub.org

(L) Buxton & District Canine Association Scout Association Hall, Mrs A Lombardelli, 0161 456 7366, ann.lombardelli7375@gmail.com

(O/AG) Agility Nuts Oakhill Leisure, Mr Sensky, 07760 252992, paul@sensky.co.uk

(O/AG) Pawsability Glenda Spooner Farm, Miss S Mosedale, 07788 916903, pawsability@outlook.com

(O) Bearded Collie Club Kennel Club Building at Stoneleigh Park, Miss MJ Sale, 01213 537267, maureen.sale2@gmail.com

(O) Yorkshire Afghan Hound Society Grenoside Community Hall, Mrs SM Virgo, 01757 630551, sumahari@btinternet.com

(O) Manchester Terrier Association Bingley Hall, Stafford County Showground Ltd, Stafford, Ms M Davies, 07734 672805

(O) Shetland Sheepdog Club Of North Wales St Ethelwold's Church Hall, Deeside, Flintshire, Mr Rule, 01889 507529, dave.rule@aol.co.uk

(O) East Midlands Staffordshire Bull Terrier Club Staffordshire County Showground, Mr J Rogers, berrystock@hotmail.com

(O) Sussex Spaniel Association Baginton Village Hall, Mrs L Nesbitt, 01665 602961, lesleyanesbitt@gmail.com

(O) Welsh Corgi League Old Mill Hall, Grove, Wantage, Mrs M Hoggarth, 0191 529 4118, wclsexec10@aol.com

(O) Northern Border Terrier Club Bowburn Community Association, Mrs C Horner, 01429 837946, allenhorner1@btinternet.com

(O) Dandie Dinmont Terrier Club Staffordshire County Showground, Mrs ML Taylor, 01524 419253, mt.ballarat@gmail.com

(O) West Of England Border Collie Club Keinton Mandeville Community Hall, Mrs A Stenhouse, 07592 913185, Secretary.woebcc@outlook.com

(O) Northern Kerry Blue Club Staffordshire County Showground, Miss CA Clarke-O'Neill, 0151 474 6012, lemradream@btinternet.com

(O) Northern Golden Retriever Association Newark & Notts Showground, Winthorpe, Newark, Mr PJ Smithies, 0161 653 3050, philip.smithies1@btinternet.com

(O) Tibetan Spaniel Association Sports Connexion, Miss BEM Croucher, 01792 470417, bridgetcroucher01@gmail.com

(O) Midland Counties Scottish Terrier & West Highland White Terrier Club Staffordshire County Showground, Mrs M Smewin, 0121 520 9115, marionwhwt@blueyonder.co.uk

(O) Omagh & District Canine Club Ecclesville Equestrian & Leisure Centre, Fintona, Omagh, Mrs MF Johnston, 02882 841618, glenveaghwesties@aol.com

(O) Omagh & District Canine Club Ecclesville Equestrian & Leisure Centre, Fintona, Omagh, Mrs MF Johnston, 02882 841618, glenveaghwesties@aol.com

(PO) Plymouth & District Kennel Association The Grange Equestrian Centre, Miss LM Puleston, 01752 519825, shanuleas@sky.com

April 7

(CH) North West Staffordshire Bull Terrier Club Leigh Sports Village, Ms C Crossman nee Uren, 01772 724045, crossmanclaire@yahoo.com

(CH) Northern Counties Shetland Sheepdog Club Bowburn Community Association, Miss J Clegram, 01207 507732, jayne_clegram@hotmail.com

(CH) Yorkshire Golden Retriever Club The Exhibition Hall, York Auction Centre, Mrs K Greenwood, baxter.bermary@sky.com

(CH) Griffon Bruxellois Club Drayton Village Hall, Mr J Swinge, 01702 230072, balthazar.pugs@gmail.com

(CH) Flatcoated Retriever Society The Kennel Club Building, Mrs R Bellamy, 01623 411489, roztownsend@talktalk.net

Events

(CH) Birmingham Invicta Pekingese Club Peace Memorial Hall, Miss A Summers, adelesummers1@gmail.com

(CH) Bolton & District German Shepherd Dog Club Little Lever School, Mrs Morrison, 0161 368 4928, boltongsdclub@outlook.com

(CH) Northern Counties Shetland Sheepdog Club Bowburn Community Association, Miss J Clegram, 01207 507732, jayne_clegram@hotmail.com

(L) Mansfield & District Canine Society Hasland Village Hall, Mrs SM Marshall, 07949 985297, sanmarco52@btinternet.com

(L) Ryedale Canine Society Ganton Village Hall, Ganton, Nr Scarborough, Mrs C Welch, 01439 770793, carhowelcss@aol.com

(O/AG) Pawsability Glenda Spooner Farm, Miss S Mosedale, 07788 916903, pawsability@outlook.com

(O/AG) Agility Nuts Oakhill Leisure, Mr Sensky, 07760 252992, paul@sensky.co.uk

(O) Bouvier Des Flandres Club Of Great Britain Roade Village Hall, Miss WM Simmons, 07713 892831, secretary.bdfcofcb@gmail.com

(O) Birmingham Invicta Pekingese Club Peace Memorial Hall, Miss A Summers, adelesummers1@gmail.com

(O) Junior Bulldog Club Fairlands Community Centre, Mrs L Handley, 01902 418499, juniorbulldogclub@mail.com

(O) Birmingham Invicta Pekingese Club Peace Memorial Hall, Miss A Summers, adelesummers1@gmail.com

(O) Swedish Vallhund Society Tomlinson Canine Centre, Upper Grange Farm, Ratby Lane, Markfield, Mrs Sibley, 01442 253021, sharon.sibley@btinternet.com

(O) West Lancs French Bulldog Club Whiston Town Hall, Miss A Wildman, 01744 631190, annwildman10@hotmail.com

(O) Otterhound Club Baginton Village Hall, Mr D Porter, 07946 688357, davidjporter@mac.com

(O) Belgian Shepherd Dog Association Of Great Britain Naseby Village Hall, Dr MK Pratten, 01159 447145, concord@globalnet.co.uk

(O) Hungarian Puli Club Of Great Britain Mappleborough Green Village Hall, Ms C Knight, 01933 439384, hpcofgb@gmail.com

(O) Hungarian Puli Club Of Great Britain Mappleborough Green Village Hall, Ms C Knight, 01933 439384, hpcofgb@gmail.com

(O) Jack Russell Terrier Club Colton Village Hall, Mrs L Roberts, 01750 722960, jackrussellterrierclub@hotmail.com

(O) Clumber Spaniel Club Bearley Village Hall, Mrs E King, 01246 476059, secretary@clumberspanielclub.org.uk

(O) British Chow Chow Club Weedon Village Hall, Miss GME Claxton, 01487 840644, tsunichows@btinternet.com

(O) Welsh Northern Counties & Colwyn Canine Club Neston Recreation Center, Mr L Sampson, 01492 543937, welshnortherncounties@gmail.com

(O) Llanelli & District Canine Society Carmarthen Show Ground, Miss EA Cole, 07702 107790, Llanellidcs@outlook.com

(O) Hyde & District Canine Association Be Active Urmston, Mrs K Hoskins, katharinebrenda@hotmail.com

(O/OB) German Shepherd Dog Club Of Wales Monmouthshire Showground, Redbrook Road, Wyesham, Mrs S Evans, 02920 219253, sue.gsdclubwales@sky.com

(O/OB) North East Border Collie Club Hurworth Community Centre, Hurworth, County Durham, Mrs J Grant, 01325 378252, chrisandjan7@hotmail.com

(PO) Chippenham & District Canine Society West Wiltshire Equestrian Centre, Holt, Nr Trowbridge, Mrs CA Meakin, 01225 705499, cmeakin30@hotmail.com

April 9

(L) Stocksbridge & District Canine Society Elsecar Parish Hall, Church Street, Elsecar, Mrs MA Heathcote, 01142 451218, anne.heathcote44@gmail.com

(O) Norfolk & Norwich Canine Society Forest Edge Arena, Miss H Styles, hillyb4nn@gmail.com

April 10

(CH/WT) Icen Working Trials Club Brickhouse Farm, Mrs C Dean, 01255 852511, secretary.iceni@gmail.com

April 12

(O/AG) Wessex Agility Club South Of England Show Ground, Mrs VJ Hawker, 07502 971635, hawker.val@gmail.com

April 13

(CH/AG) Scunthorpe Obedience & Agility Training Club Winterton Showground, Miss JD Smith, zigmund2@tiscali.co.uk

(CH) Golden Retriever Club Of Scotland Bells Sports Centre, Mrs C Henry, 01555 812430, tom.carol@btinternet.com

(CH) Eastern Counties Cavalier King Charles Spaniel Society One Leisure St Ives, Mr K Arrowsmith, 07970 150299, secretary@easterncavalier.co.uk

(CH) Eastern Counties Cavalier King Charles Spaniel Society One Leisure St Ives, Mr K Arrowsmith, 07970 150299, secretary@easterncavalier.co.uk

(CH) Gordon Setter Association The Kennel Club Building, Mrs SM Evans, 01332 511538, sue.evans80@ntlworld.com

(CH) Gordon Setter Association The Kennel Club Building, Mrs SM Evans, 01332511538, sue.evans80@ntlworld.com

(CH) West Highland White Terrier Club (England) Ltd Shenstone Village Hall, Mrs F West, 01977 791498, fwest@tomlyndon.co.uk

(CH) West Highland White Terrier Club (England) Ltd Shenstone Village Hall, Mrs F West, 01977 791498, fwest@tomlyndon.co.uk

(CH) National Airedale Terrier Association Tomlinsons Boarding Kennels, Mrs J Brown, 01243 604046, julie.nata@outlook.com

(CH) Norwich Terrier Club Roade Village Hall, Mrs BA Watkins, 01708 473897, beverleywatkinsntc@hotmail.co.uk

(CH) Northern Boxer Club Mrs V Van-Beck, 07836 325125, boxers@newlathboxers.co.uk

(CH) Hungarian Vizsla Society The Kennel Club Building, Mrs S Govier, secretary@vizsla.org.uk

(CH) Irish Setter Club Of Scotland Lanark Agricultural Centre, Lanark, Mrs S Sturrock, 01674 840820, sandrasturrock@btinternet.com

(CH) Southern Counties Bearded Collie Club Testbourne Community School, Mrs S Bowden, 01403 255611, secretary_sc@scbcc.co.uk

(CH) Pointer Club Kennel Club Building at Stoneleigh Park, Mr AE Swannell, 07795 278056, andyswannell1@gmail.com

(CH) Hound Association Of Scotland Errol Showground, Ms E McKnight, 01555 895299, elizabethmcknight@sky.com

(O/AG) Wessex Agility Club South Of England Show Ground, Mrs VJ Hawker, 07502 971635, hawker.val@gmail.com

(O) Labrador Retriever Club Of Wales Penyrheol Community Centre, Mrs M Barker, 01443 842585, secretary@labclubofwales.co.uk

(O) Northern Border Terrier Club Bowburn Community Association, Mrs C Horner, 01429 837946, allenhorner1@btinternet.com

(O) German Shepherd Dog Club Of Scotland Strathaven Rugby Club, S McCarvel, 01501 825282, gsdclubscotland@yahoo.com

(O) Catalan Sheepdog Club Of Great Britain Bearley Village Hall, Mrs AM Fieldsend, 01673 818624, angie@brandycarr.co.uk

(O) Maltese Club Baginton Village Hall, Ms G Oliver, secretary@themalteseclub.co.uk

(O) British Rottweiler Association Naseby Village Hall, J Tolan, 07930 884914, joanne.tolan@sky.com

(O) Bernese Mountain Dog Club Of Wales Llandrinio Village Hall, Mrs Wilson, 01407 840486, baribern@aol.com

(O) Cairn Terrier Association Peopleton Village Hall, Main Road, Peopleton, Mrs LF Hughes, 01332 700683, gyncairn@sky.com

(O) North Of England Irish Terrier Club Lach Dennis Village Hall, Mrs WA Bower, 01606 888534, wendy.bower2@btinternet.com

(O) Pyrenean Sheepdog Club Of Great Britain Bearley Village Hall, Mrs RE Robson, 01845 537690

(O) Lowchen (Little Lion Dog) Club Corley Village Hall, Coventry, Mrs M Pascoe, 01704 228145, celebrationspas@btinternet.com

(O) Eastern St Bernard Club Farndon Memorial Hall, Mrs T Booth, 01636 613523, t.booth73@ntlworld.com

(O) South West Utility Club Wellsprings Leisure Centre, Mrs MJ Quest, 01364 642800, chenreziuk@yahoo.co.uk

(O/OB) Newton Heath Dog Training Club Newton Heath Dog Training Club Ground, Failsworth, Lancs, Mrs JA Donohue, 07476 155655, juliedon98@yahoo.co.uk

(O/R) Make A Splash Grange Equestrian Centre, Mrs DA Colling

(O/R) Raffa's Rascals Dog Training Equiti Equestrian, Ms SD Formstone, raffasrascals@hotmail.com

(O/WT) Banbury & District Dog Training Society Ryelands Field Banbury, Mrs N Crowther, 07787 506405, nicky@downesdesign.co.uk

Events

(PO) Birtley & District Canine Society Temple Park Leisure Centre, John Reid Rd, South Shields, Mrs M Copeland, birtleycaninesociety@outlook.com

(P/HTM) Forest Oak (Gloucestershire) Canine Society Forest Oak Farm, Mrs A Smart, 01594 825526, ann.d.smart@hotmail.co.uk

April 14

(CH/AG) Scottish Border Collie Club Lanark Race Course, Mrs L Lawrie, 01698 290050, lynn.lindilin@blueyonder.co.uk

(CH) Northern Boxer Club Mrs V Van-Beck, 07836 325125, boxers@newlaitheboxers.co.uk

(CH) Sealyham Terrier Club King George V Memorial Hall, Mrs JR Wonnacott, 01787 581214, vitalija.smith@gmail.com

(CH) Southern Border Collie Club Ditton Community Centre, Kent, Mrs KK Angier, 01795 880410, angier.bilyara@gmail.com

(CH) Midland Chihuahua Club Alfreton Leisure Centre, Mrs LD Ison, lypnix51@yahoo.co.uk

(CH) North Of England Welsh Springer Spaniel Club Thorpe Willoughby Village Hall, Mrs JT Jackson, 01484 644246, hawkroydwss@gmail.com

(CH) Tibetan Spaniel Club Of Scotland Cochrane Hall, Mrs JC Gregory, 07508 427915, Jane.gregory1808@gmail.com

(CH) North Of England Weimaraner Society Newark & Notts Showground, Winthorpe, Newark, Mrs C Rodgers, 07919 401958, clairerodgers78@gmail.com

(CH) Northern Counties Whippet Club Harrison & Hetherington Exhibition Centre, Ms M Lister, 07913 119404, mlister6798@gmail.com

(CH) Northern Counties Whippet Club Lightning Club, Ms M Lister, 07913 119404, mlister6798@gmail.com

(CH) Sheffield German Shepherd Dog Society Newark Agricultural Showground, Newark, Mrs A Hardy, 07575 141494, anmeha@aol.com

(CH) Midland Chihuahua Club Alfreton Leisure Centre, Mrs LD Ison, lypnix51@yahoo.co.uk

(CH) Northern Pomeranian Club Grenoside Community Hall, Mrs DR Smith, 01516 069275, dianneruth1984@gmail.com

(CH) Midland Lhasa Apso Association The Kennel Club Building, Mrs M Shand-Clarke, melanieshandclarke.mlaa@gmail.com

(CH) Cocker Spaniel Club Of Scotland Lanark Agricultural Centre, Lanark, Miss PJ Halkett, 07736 931124, secretary.scottishcocker@gmail.com

(CH) Midland Lhasa Apso Association The Kennel Club Building, Mrs M Shand-Clarke, melanieshandclarke.mlaa@gmail.com

(CH) Northern Borzoi Association Tomlinson Canine Centre, Upper Grange Farm, Ratby Lane, Markfield, Ms Y Odell, 01636 700421, nbasetary1975@gmail.com

(L) Northern Counties Yorkshire Terrier Club Thorpe Willoughby Village Hall, Mr T Crossland, 01924 382703, trevorcross25@gmail.com

(L) Midland Cavalier King Charles Spaniel Club Baginton Village Hall, Ms RA Surman, 01844 214049, mckcs.secretary@gmail.com

(L) Stockport Canine Society Woodford Community Centre, Chester Road, Mrs S Woodhouse, 07971 248745, halbadier@hotmail.com

(L) Penrith & District Canine Society Low Hesket Village Hall, Low Hesket, Carlisle, Mrs J Power, 01461 700116, powerjane20@gmail.com

(O/AG) Carn Brea Agility Club Stithians Showground, Stithians, Cornwall, Mrs MA Small, 07990 913623, ebbie159@live.co.uk

(O/AG) Wessex Agility Club South Of England Show Ground, Mrs VJ Hawker, 07502 971635, hawker.val@gmail.com

(O) East Anglian Collie Association Littleport Leisure Centre, Camel Rd, Littleport, CB6 1PU, Miss MJ Blake, 01636 626321, mirandacorydon@gmail.com

(O) Northumberland & Durham Bulldog Club Bowburn Community Association, Mrs D Lowthian, 0191 389 2788, thendbc@sky.com

(O) Northern Provincial Bull Terrier Club Betley Village Hall, Mrs M Scott, 01925 762653, doonhamers2000@yahoo.com

(O) United Spaniel Association Sports Connexion, Ms M Sargent, 01530 249904, marionsargent.tegwani@gmail.com

(O) Parson Russell Terrier Club Peopleton Village Hall, Main Road, Peopleton, Mrs J Newport, 01993 822806, jane@digaden.co.uk

(O) Northern Counties Yorkshire Terrier Club Thorpe Willoughby Village Hall, Mr T Crossland, 01924 382703, trevorcross25@gmail.com

(O) East Anglian Cocker Spaniel Society Navestock Village Hall, Mr J Hutton-Baber, 07872 318066, falklad@gmail.com

(O) Miniature Schnauzer Club Weedon Village Hall, Mrs A Kidd, 01785 760557, miniature Schnauzer Club@gmail.com

(O) West Of England Scottish Terrier Club Failand Village Hall, Failand, Mr N Straw, 01803 540232, neilstraw26@outlook.com

(O) Parson Russell Terrier Club Peopleton Village Hall, Main Road, Peopleton, Mrs J Newport, 01993 822806, jane@digaden.co.uk

(O) Welsh Beagle Club St Arvans Memorial Hall, Chepstow, Mrs LM Mitchell, 01291 421567, welshbeagle@talktalk.net

(O) Parson Russell Terrier Club Peopleton Village Hall, Main Road, Peopleton, Mrs J Newport, 01993 822806, jane@digaden.co.uk

(O) Association Of Bloodhound Breeders Snitterfield Road, Mrs E Watson, scentfynder.bloodhound@gmail.com

(O) Bichon Frise Club Of Great Britain Island Farm, Mrs D Russell, 01323 391474, d.russellrusmar@gmail.com

(O) Portuguese Water Dog Club Of Great Britain Corley Village Hall, Coventry, Mrs Thompson-Morgan, 07702 128625, cathy@familymorgan.co.uk

(O) Cesky Terrier Club Roade Village Hall, Mrs L Burrage, 07824 393419, muckypups_groomers@outlook.com

(O) Portuguese Water Dog Club Of Great Britain Corley Village Hall, Coventry, Mrs C Thompson-Morgan, 07702 128625, cathy@familymorgan.co.uk

(O) Midland Lhasa Apso Association The Kennel Club Building, Mrs M Shand-Clarke, melanieshandclarke.mlaa@gmail.com

(O) Staffordshire Bull Terrier Club Of South Wales Pencoed Miners Welfare Hall, Miss J Norman, 07496 775475, stellajo999@gmail.com

(O) Southern Dandie Dinmont Terrier Club Chieveley Village Hall, Mrs L Noble, L.M.Noble@btinternet.com

(O) Northern Pomeranian Club Grenoside Community Hall, Mrs DR Smith, 0151 606 9275, dianneruth1984@gmail.com

(O) East Anglian Collie Association Littleport Leisure Centre, Camel Rd, Littleport, CB6 1PU, Miss MJ Blake, 01636 626321, mirandacorydon@gmail.com

(O) Crystal Palace Canine Association South of England Showground, Ardingley, Mr D Clarke, 01342 716394, cpcasec@yahoo.co.uk

(O/OB) Sheffield German Shepherd Dog Society Newark Agricultural Showground, Newark, Mrs A Hardy, 07575 141494, anmeha@aol.com

(O/R) Raffa's Rascals Dog Training Equiti Equestrian, Ms SD Formstone, raffasrascals@hotmail.com

(P/AG) Scunthorpe Obedience & Agility Training Club Winterton Agricultural Showground, Miss JD Smith, zigmund2@tiscali.co.uk

(PO) Saltburn & District Canine Society Eston Sports Academy, Normanby Road, Middlesborough, Mrs A Scott, 01287 201041, poppy1709@gmail.com

(PO) Saltburn & District Canine Society Temple Park Leisure Centre, John Reid Rd, South Shields, Mrs A Scott, 01287 201041, poppy1709@gmail.com

(P/HTM) Forest Oak (Gloucestershire) Canine Society Forest Oak Farm, Mrs A Smart, 01594 825526, ann.d.smart@hotmail.co.uk

April 18

(CH/WT) Surrey Dog Training Society Oakwood Hill Village Hall, Mr S Ford, 07918 645545, jennifer.staves@gmail.com

(O/AG) Dog Sports Derby Dog Sports Derby, Miss L Chudleigh, 07894 138436, laura.chudleigh1@gmail.com

April 19

(CH) Deerhound Club Forest Pines Hotel, Miss RV Lucas, 01273 517314, packway@hotmail.co.uk

(CH/WT) Scottish Working Trials Society Blainslie Village Hall, Mrs J Watson, 07974 104616, joyce@onestopos.co.uk

(O/AG) Dog Sports Derby Dog Sports Derby, Miss L Chudleigh, 07894 138436, laura.chudleigh1@gmail.com

(O/AG) QSAT Agility Club Thetford Rugby Club, Mrs Stone, Qsat2020@gmail.com

April 20

(CH) Midland Counties Labrador Retriever Club Newark & Notts Showground, Winthorpe, Newark, Mrs JK Lewis, 07774 244051, jlewisuk@aol.com

(CH) Smooth Fox Terrier Association The Speedwell Rooms, Staveley, Nr Chesterfield, Mrs LPJ England, 01366 328826, l.England@mypostoffice.co.uk

(CH) Smoothhaired Dachshund Club Sky Sports Connexion, Ryton On Dunsmore, Coventry, Mrs KA Herrington, 01904 761903, katherine.herrington@yahoo.co.uk

Events

(CH) East Anglia Border Terrier Club Asfordby Acres Sports Club, Ms J Green, 07766 078444, breckgreen@icloud.com

(CH) Northern Ireland Staffordshire Bull Terrier Club Oakfield Community Centre, Ms J Connery, 07590 308443, hollie-92@hotmail.co.uk

(CH) Flatcoated Retriever Club Of Scotland Lawrie & Symington, Miss J Flynn, 0131 663 9886, lilmzjenni@hotmail.co.uk

(CH) South Eastern Counties Bull Terrier Club Banstead Community Hall, Mrs A Twyman, 01442 232982, annibelle.gardner@hotmail.co.uk

(CH) Rottweiler Club Of Wales Royal Welsh Showground, Mr Green, 07432251525, ellochi@hotmail.co.uk

(CH) Irish Setter Club Of Wales Kennel Club Building at Stoneleigh Park, Mrs R Jones, 01639 891681, irsj@hotmail.com

(CH) Longhaired Dachshund Club Sports Connexion, Mrs A Latham-Jackson, 01981 551191, a.lathamjackson@btinternet.com

(CH) Irish Setter Club Of Wales Kennel Club Building at Stoneleigh Park, Mrs R Jones, 01639 891681, irsj@hotmail.com

(CH) Working & Pastoral Breeds Association Of Wales Royal Welsh Showground, Mrs J Rual, 01443 672089, jangilcoru@hotmail.com

(O/AG) QSAT Agility Club Thetford Rugby Club, Mrs Stone, Qsat2020@gmail.com

(O) South Western Golden Retriever Club Matford Centre, Miss S Porter, 01803 712282, portersusan69@gmail.com

(O) Smoothhaired Dachshund Club Sky Sports Connexion, Ryton On Dunsmore, Coventry, Mrs KA Herrington, 01904 761903, katherine.herrington@yahoo.co.uk

(O) Weimaraner Club Of Great Britain Kennel Club Building at Stoneleigh Park, Mr J Kelly, sally@weimaraners.org.uk

(O) Scottish Terrier Club (England) Normanton on Soar Jubilee Village Hall, Mrs Dixon, 01522 859057, scottishterriereng@gmail.com

(O) Deerhound Club Forest Pines Hotel, Miss RV Lucas, 01273 517314, packway@hotmail.co.uk

(O) Norfolk Terrier Club of Great Britain Markfield Community and Recreation Club, Miss D Jenkins, 07999806423, kinsridge2@gmail.com

(O) German Pinscher Club Royal Welsh Showground, Buih Wells, Mrs K Wakefield, 01326 373797, ke.wakefield@btinternet.com

(O) Midland Counties Labrador Retriever Club Newark & Notts Showground, Winthorpe, Newark, Mrs JK Lewis, 07774 244051, jlewisuk@aol.com

(O) North East Coast Chihuahua Club Coxhoe Village Hall, Mrs JD Parker, parkbow@gmail.com

(O) Great Dane Club Of Wales Royal Welsh Showground, Mrs P Patch, 01179 560664, HonSecGDCW@gmail.com

(O) Norfolk Terrier Club of Great Britain Markfield Community and Recreation Club, Miss D Jenkins, 07999806423, kinsridge2@gmail.com

(O) Humberside Hound Association Costello Sports Centre, Kingston Upon Hull, Mrs Pearce, 01405 860864, clair.pearce@btinternet.com

(O/OB) Diss & Harleston Dog Training Stonham Barns Stonham Aspel, Mrs SJ Walker, 01379 669026, norfolkroths@hotmail.com

(O/R) Best Paw Forward Rally Obedience Club Copt Oak Memorial Hall, Mrs SR Kanzaria, 01530 838634, bestpaw@hotmail.co.uk

(P/AG) Wallingford Dog Training Club Newbury Showground, Chieveley, Newbury, Mrs G Rhodes, 07708 571415, secretary@wdtc.org.uk

(PO) Carlisle & District Canine Society Greenlands Livery Centre, Wreay, Carlisle, Cumbria, Mrs P Maclellan, 01228 573671, maclellanpam@gmail.com

(PO) South Western Gundog Club Matford Centre, Mrs M Trotter, 01752 341064, mary.secswgclub@gmail.com

April 21

(CH) Midlands & Northern Rhodesian Ridgeback Club Oakridge Arena, Miss LC Forrester, secretary@ridgebacks.org.uk

(CH) Siberian Husky Club Of Great Britain The Kennel Club Building, Mr KF Greenland, 07768 605595, kryes.greenland@talktalk.net

(CH) Northern King Charles Spaniel Club Grenoside Community Hall, Mrs PS Healy-Gates, 07973 539478, nksc.treasurer@gmail.com

(CH) Hadrian Basset Hound Club Bowburn Community Association, Mr T Coddington, 01912 854116, smcoddington2@gmail.com

(CH) Merseyside Boxer Club Sutton Leisure Centre, Sutton, Merseyside, Mrs M McArdle, 0151 531 6361, s.mcardle05@gmail.com

(CH) Northern Saluki Club Alfreton Leisure Centre, Mr J Owen, 01159 305473, northernsalukiclub@gmail.com

(CH) Norwegian Elkhound Club of Great Britain Corley Village Hall, Coventry, Mrs L Middleton, 01282 447537, graythor1@gmail.com

(CH) Manchu Shih Tzu Society Tomlinson's Boarding Kennels, Markfield, Miss D McIntyre, 07812 839621, dmassoc1@aol.com

(CH) Association of Japanese Shiba Inu The Speedwell Rooms, Staveley, Nr Chesterfield, Mr J Greenwood, 07973 725497, ajsisecretary@gmail.com

(CH) English Setter Association The Kennel Club Building, Mr CG Bird, 01953 881040, esa.cransett@gmail.com

(CH) Miniature Poodle Club Asfordby Acres Sports Club, Mrs Lee-Morris, 01603 720827, a-morris14@sky.com

(L) Bridlington & District Canine Society Kilham Village Hall, Mrs S Gibson, 01723 862776, Sylviagibson33@hotmail.com

(L/OB) Australian Cattle Dog Society of Great Britain Clicker Gundog Training Centre, Ms S Smyth, morrow.acd@btinternet.com

(O/AG) Ogilvie Dogs Ogilvie Dogs, Mrs M Ogilvie

(O/AG) QSAT Agility Club Thetford Rugby Club, Mrs Stone, Qsat2020@gmail.com

(O) East Midland Bulldog Club Kegworth Village Hall, Nottingham Road, Kegworth, Derbyshire, Mrs V Eaton, 01889 502864, vickyebaton@yahoo.co.uk

(O) South East & East Anglian Teaton Spaniel Society Parkside Hall, Miss HJ Breeze, hlbreeze.16@gmail.com

(O) Southern Miniature Bull Terrier Club Grazeley Village Hall, Mrs ME Hughes, 02920 791658, maureengraymorhughes@gmail.com

(O) Midlands & Northern Rhodesian Ridgeback Club Oakridge Arena, Miss LC Forrester, secretary@ridgebacks.org.uk

(O) Miniature Poodle Club Asfordby Acres Sports Club, Mrs Lee-Morris, 01603 720827, a-morris14@sky.com

(O) Old English Mastiff Club Bearley Village Hall, Mrs DE Harding, 01303 228680, tysonkobe@aol.com

(O) Australian Cattle Dog Society of Great Britain Clicker Gundog Training Centre, Ms S Smyth, morrow.acd@btinternet.com

(O) Deerhound Club Forest Pines Hotel, Miss RV Lucas, 01273 517314, packway@hotmail.co.uk

(O) Pontypool & District Canine Society Pontypool Active Living Centre, Mrs DK Roberts, 01495 763885, deb7roberts@googlegmail.com

(O) Hitchin & District Canine Society Brook Farm Training Centre, Mr R McDonald, 01462 672696, hitchin@roanjora.co.uk

(O) Plymouth & District Canine Society The Grange Equestrian Centre, Mrs DR Stansbury, 01752 823106, woodbriardobes@outlook.com

(O) Sheringham & District Kennel Association Queen Elizabeth Hall, Worsted, Miss J Cutler, 07771 743138, jacky.lankeela@btinternet.com

(O) Manchester & District Sporting Terrier Club Swinton Masonic Hall, Hospital Rd, Swinton, Miss CA Clarke-O'Neill, 0151 474 6012, lemracdream@btinternet.com

(O) South Eastern Counties Toy Dog Society The Agricultural Hall, Baker Road, Mr SR Goodwin, 0207 735 4467, vivalanola@btinternet.com

(O/OB) British Association For GSDS - Birmingham South The Dell, Mr Bratt, 01562 884934, alanandmary@yescomputers.co.uk

(O/OB) Diss & Harleston Dog Training Stonham Barns Stonham Aspel, Mrs SJ Walker, 01379 669026, norfolkroths@hotmail.com

(O/R) Best Paw Forward Rally Obedience Club Copt Oak Memorial Hall, Mrs SR Kanzaria, 01530 838634, bestpaw@hotmail.co.uk

(P/AG) Wallingford Dog Training Club Newbury Showground, Chieveley, Newbury, Mrs G Rhodes, 07708 571415, secretary@wdtc.org.uk

(PO) Sunderland & District Canine Society Temple Park Leisure Centre, John Reid Rd, South Shields, Mrs M Morrison, 0191 523 5202, mariemorrison53@hotmail.com

April 25

(CH) West Of England Ladies Kennel Society Three Counties Showground, Malvern, Mrs C Friend-Rees, 01656 865437, secretary@welks.org.uk

(O) Western Afghan Hound Club Three Counties Showground, Malvern, Mrs J Cross, 01458 223515, jill@gilariafghans.com

(O) British Gordon Setter Club Three Counties Show Ground Malvern worcs, Ms A Mappin, 01724 764096, bryerdalegordons@tiscalic.co.uk

(O/WT) Midland Counties German Shepherd Dog Association Perlethorpe Village Hall, Mr G Martin, 07423 080352, pauline_marie_travers@hotmail.com

Events

April 26

(O/AG) Lincoln Agility Enthusiasts Winterton Agricultural Showground, Mrs C Osborne, 01522 703352, agilitybuds@ntlworld.com

(O) Western Afghan Hound Club Three Counties Showground, Malvern, Mrs J Cross, 01458 223515, jill@gilariafghans.com

April 27

(CH/OB) British Association For GSDS - Oxhey King George The Fifth Playing Fields, Watford, Mrs W Birch, 0208 428 6594

(O/AG) Lincoln Agility Enthusiasts Winterton Agricultural Showground, Mrs C Osborne, 01522 703352, agilitybuds@ntlworld.com

(O) Welsh Doberman Club Three Counties Showground, Malvern, Mrs JE Piper, 01443 813604, junewelshdobie@gmail.com

(O) English Shetland Sheepdog Club Milton Community Centre, Mrs Pritchard, 01205 481156, secretary@essc.org.uk

(O/OB) Down District Dog Training Club DDDTC Training Field, Ms A Pell, cherenestitt@gmail.com

(O/R) Ilminster Lions Club Seavington Millenium Hall, Ms L Poole, 01460 281741, lindsey.poole@btinternet.com

(P/AG) Ribble Dog Agility Training Club Myerscough College, Bilsborrow, Preston, Lancs, Mrs PA Baltes, 01772 494852, pabqinn@gmail.com

April 28

(CH) Samoyed Association Three Counties Showground, Malvern, Miss A Haffenden, 01908 379624, avishaffenden@hotmail.com

(CH) Chow Chow Club Of Wales Three Counties Show Ground Malvern worcs, Mrs B Rippon, 01633 370798, bevripon@aol.com

(CH) Norwegian Buhund Club of the UK Three Counties Show Ground Malvern worcs, Ms J Shorer-Wheeler, 07800 969116, jenshorer@aol.com

(L) Notts & Derby District Bull Terrier Club The Postmill Centre, Mrs S Hackett, kerrilbradley@hotmail.com

(O/AG) Wilton Agility Club Wilton Agility Club, Redcar, Cleveland, Mr Bull, wiltondogclub@hotmail.com

(O/AG) Lincoln Agility Enthusiasts Winterton Agricultural Showground, Mrs C Osborne, 01522 703352, agilitybuds@ntlworld.com

(O/OB) Phoenix Obedience Dog Club Shelley Community Football Club, Mrs J Woodhead, 07769 505453, phoenixodc@gmail.com

(O/R) Down District Dog Training Club DDDTC Training Field, Mrs C Stitt, cherenestitt@gmail.com

(O/R) Ilminster Lions Club Seavington Millenium Hall, Ms L Poole, 01460 281741, lindsey.poole@btinternet.com

(AG) – Agility, (CH) – Championships, (FL) – Flyball, (HTM) – Heelwork to Music, (L) – Limited Show, (O) – Open Show, (OB) – Obedience, (PA) – Premier Agility, (PO) – Premier Open Show, (R) – Rally, (WT) – Working Trial Show
This information is correct as of 15th January 2024. If you would like to attend any of these events, please contact the Secretary for further details. Licensed by The Kennel Club.



THE KENNEL CLUB
ASSURED BREEDERS

Find a puppy with the Assured Breeders scheme

Owners who buy from a Kennel Club assured breeder spend nearly 20% less in vet bills* compared to those who buy a dog elsewhere.



“Our dog is the light in our lives. Would always recommend a Kennel Club assured breeder.”



“I love my dog because this little bundle of fluff is the best thing that ever happened to us.”



“I love my dog because of the way he looks at me, his playful nature and his unconditional love!”



“I love my dog because she is my devoted best friend.”

For a healthy, happy puppy always buy from a Kennel Club assured breeder and do your part to help put puppy farmers out of business.

For more information visit

[thekennelclub.org.uk/search/find-a-puppy](https://www.thekennelclub.org.uk/search/find-a-puppy)

*Stats provided by Agria pet insurance.



THE KENNEL CLUB

The Emblehope & Burngrange Estate Northumberland

A Centre of Excellence for Working Dogs

This beautiful moorland estate stretches to some 7,550 acres and is absolutely ideal for walked up trialling and training for Retrievers, Spaniels and HPRs. The estate offers both Pheasant and Partridge shooting and the varied terrain offers opportunities for all breeds of Gundog to demonstrate their natural working abilities. Woodland cover provides excellent hunting for Spaniels whilst the stretching moorland is ideal for challenging retrieves and for the pointing breeds to show off their hunting abilities to the full.

As a Centre of Excellence for Working Dogs, the Estate also welcomes the full range of working dog activities including:

- Field Trials including Pointer and Setter Spring Stakes
- Gundog Working Tests
- Gundog Training Days
- Live Game Training Days
- Pointing Tests
- Working Trials
- Bloodhound Trials
- Activity Training Days
- Shooting and Gundog Activities



Book your training activities with the Emblehope Estate:
thekennelclub.org.uk/emblehope | emblehope@thekennelclub.org.uk
 01296 318 540 ext 290

Field Trials

The Emblehope & Burngrange Estate Northumberland

A Centre of Excellence for Working Dogs

This beautiful moorland estate stretches to some 7,550 acres and is ideal for walked up trialling and training for Retrievers, Spaniels and HPRs. The estate offers Pheasant and Partridge shooting and the varied terrain offers opportunities for all breeds of Gundog to demonstrate their natural working abilities.

Book your training activities with the Emblehope Estate:
thekennelclub.org.uk/emblehope | emblehope@thekennelclub.org.uk
 01296 318540 ext 290



MARCH

MARCH 20-21

Northern Counties Pointer & Setter Society
 Novice/Open (Pointer & AV Setter) Stake,
 Lochan Estate, Amulree, Mr RM MacNicol,
gerensary.pointers@icloud.com

MARCH 25-26

Pointer Club Of Scotland Novice/Open (Pointer &
 AV Setter) Stake, Cawdor Estate, Mr J Tibbs,
 01499 600239, jdtibbs@btinternet.com

MARCH 27-28

Scottish Gundog Association Puppy/Novice/Open
 (Pointer & AV Setter) Stake, Lochindorb Estate,
 Mr D Collins, 07917 164666, dougcollins@live.co.uk

MARCH 29-30

Scottish Field Trials Association Novice/Open
 (Pointer & AV Setter) Stake, Dalmigarry Estate,
 Mr J Kean, 01324 713749, jonkean@hotmail.co.uk

APRIL

APRIL 17-18

Southern Pointer Club Novice/All Aged/Open
 (Pointer & AV Setter) Stake, Fulbourn,
 Mrs AR Maddison, 01473 736607,
annemaddison82@gmail.com

This information is correct as of 15th January 2024. If you would like to attend any of these events, please contact the Secretary for further details. Licensed by the Kennel Club.

Subscribe to the Kennel Gazette from £30 a year

- 12 issues of The Kennel Gazette
- 10% off selected Crufts and Discover Dogs tickets
- 10% off selected Kennel Club publications
- A copy of The Kennel Club Annual Report
- An affiliate loyalty card and pin badge



To find out more about becoming an affiliate member or to purchase, visit:
[thekennelclub.org.uk/shop/memberships/
kennel-club-affiliates/](http://thekennelclub.org.uk/shop/memberships/kennel-club-affiliates/)

Seminar Diaries

Kennel Club Seminars

	DATE	TRAINER	VENUE ADDRESS	CONTACT
FEBRUARY 2024	3rd	HTM (Competition Organisers Seminar)	Accredited Trainer, Gina Pink	Via Zoom Gina Pink, 07807 770969 busydogs@icloud.com
	4th	Requirements of a Field Trial Judge - Retriever	Accredited Trainer, Peter Bates	Arkendale Community Hall, Moor Lane, Arkendale, Knaresborough HG5 0RF Three Ridings Gundog Club Liz Robinson, 07534 711958 liz.robinson296@gmail.com
	10th	Requirements of a Dog Show Judge	Accredited Trainer, Christina Chapman	Walford Village Hall, Walford Road, Walford, Ross on Wye HR9 5QS Wye Ringcraft Linda Thomas, 07951 059778 Linda@shimani.org.uk
	10th	HTM (Competition Organisers Seminar)	Accredited Trainer, Kath Hardman	Online Kath Hardman kath.hardman@btinternet.com
	17th	Conformation and Movement	Accredited Trainer, Hector Heathcote & Sue Finnett	Chiddingly Village Hall, Chiddingly, East Sussex BN8 6HE The Lancashire Heeler Association Debbie Felstead, 07759 261670 felstead3@hotmail.com
	17th	Requirements of a Field Trial Judge - Retriever	Accredited Trainer, Steven Crookes	South Yorkshire Police S.S.C, Niagara Lane, Sheffield S6 1LU Northern Golden Retriever Association Steven Crookes, 07801 343261 crookes.moscargrange@googlemail.com
	25th	Conformation and Movement	Accredited Trainer, Kathy Moores	Cucklington Village Hall, Rowls, Cucklington, Wincanton BA9 9PZ North Dorset Ringcraft Club Maura Kiely, 07921 553815 NorthDorsetRC@gmail.com
MARCH 2024	25th	Points of a Dog	Accredited Trainer, Kathy Moores	Cucklington Village Hall, Rowls, Cucklington, Wincanton BA9 9PZ North Dorset Ringcraft Club Maura Kiely, 07921 553815 NorthDorsetRC@gmail.com
	16th	Points of a Dog	Accredited Trainer, Christina Chapman	Theadley Village Hall, Arford Road, Headley Hampshire GU35 8LJ Headley Ringcraft Association Samantha Lewis, 01428 741479 headleyringcraft@gmail.com
	16th	Conformation and Movement	Accredited Trainer, Christina Chapman	Theadley Village Hall, Arford Road, Headley Hampshire GU35 8LJ Headley Ringcraft Association Samantha Lewis, 01428 741479 headleyringcraft@gmail.com
	23rd-24th	Agility (Practical)	Accredited Trainer, Amy Gandy	White Owl Farm, Hundreds Road, Crowland, Peterborough PE6 0LG Amy Gandy, 07977 128392 amypawsome@outlook.com
	24th	Points of a Dog	Accredited Trainer, Christina Chapman	Baginton Village Hall, Frances Road, Baginton, Warks CV8 3AB Smooth Collie Club of Great Britain Cathy Howard, 01406 351496 roughcollie@sky.com
24th	Conformation and Movement	Accredited Trainer, Christina Chapman	Baginton Village Hall, Frances Road, Baginton, Warks CV8 3AB Smooth Collie Club of Great Britain Cathy Howard, 01406 351496 roughcollie@sky.com	

To discuss your seminar requirements for:

- Requirements of a Dog Show Judge (Show) • Conformation and Movement (Show) • 'Points of the Dog' Assessment • Ring Stewarding
please email judges.seminars@thekennelclub.org.uk or telephone 01296 318540.
- Field Trials, Agility, Bloodhound Trials, Heelwork to Music, Obedience and Working Trials
please email judges.seminars@thekennelclub.org.uk or telephone 01296 318540

Seminar Diaries

Breed Appreciation Days

DATE	BREED	BREED SPEAKER	VENUE ADDRESS	CONTACT
3rd	King Charles Spaniel	Frank Kane & Andreas Schemel	Baginton Village Hall, Francis Road, Baginton, Coventry CV8 3AB	King Charles Spaniel Club Mrs M Constable, 01904 448033 m.constable@live.co.uk
4th	Papillon	Caroline Lee-Slater	Baginton Village Hall, Francis Road, Baginton, Coventry CV8 3AB	Papillon (Butterfly Dog) Club Christine Headley, 07990 962150 chrisheadley70@gmail.com
9th	Bullmastiff	Billy Brittle	Holiday Inn Runcorn, Wood Lane, Beechwood, Runcorn WA7 3HA	Bullmastiff Breed Council Billy Brittle, 07961 054856 billybrittle@aol.com
10th	English Toy Terrier (Black & Tan)	Nick Gourley	The Speedwell Rooms, Inkersall Road, Staveley, Chesterfield, Derbyshire S43 3JL	English Toy Terrier (B&T) Club Derfel Owen, 07540 843492 derfelowen@yahoo.co.uk
11th	Samoyed	Penny Roberts	Swannington Village Hall, Main Street, Swannington, Coalville LE67 8QL	Samoyed Breed Council Sue Smith, 01388 731010 sueburt12@btinternet.com
11th	Lagotto Romagnolo	Louise Mizen Ferguson	Stoneleigh Village Hall, Hall Cl, Stoneleigh, Coventry CV8 3DG	Lagotto Romagnolo Club of Great Britain Kath Bransby, 07946 174868 kath_bransby@yahoo.co.uk
11th	Portuguese Water Dog	Rachel Redding	Bishops Frome Village Centre, Bishop Frome, Hereford WR6 5AR	Portuguese Water Dog Club of Great Britain Jayne Hopkins, 07855 625269 jaynehopkins@me.com
11th	Pointer	Matt Oddie, Meryl Asbury, Riannelis R and Carolyn O'Neill	Mappleborough Green Village Hall, Studley B80 7BT	Pointer Club Carolyn O'Neill, 07881 687055 carolyn.themews@talktalk.net
11th	Belgian Shepherd Dog (All Varieties)	Amanda McLaren	Bearley Village Hall, Stratford-upon-Avon, CV37 0SR	Belgian Shepherd Dog Association of Great Britain Margy Pratten, 07966 219211 concord@globalnet.co.uk
17th	Tibetan Spaniel	Tony Moran	Online	South East & East Anglian Tibetan Spaniel Society Sarah Styles, 07825 805333 hilibreeze.16@gmail.com
17th	Spaniel (Cocker)	David Shields	East Calder Partnership Centre, 139 Main Street, East Calder, Livingston EH53 0EP	Cocker Spaniel Club of Scotland & East of Scotland Cocker Spaniel Club Pamela Halkett, 07736 931124 education.scottishcocker@gmail.com
18th	Dachshund	Ruth Lockett Walters and Daniel Roberts	Earlswood Hall, Earlswood Road, Nr. Shirenewton, Chepstow NP16 6AW	The Dachshund Club of Wales Judith Armstrong, 01639 770028 dachshundclubofwales@gmail.com
20th	Border Collie	Gary Clarke	Online Platform	West Border Collie Club Gary Clarke, 07841 611189
24th	Welsh Corgi (Pembroke)	Nicola Blance	Cabus Village Hall, Lancaster New Road, Cabus, Lancashire PR3 1WL	Welsh Corgi Pembroke Joint Judges Committee Nicola Blance or Tracy Irving Nicki, 07751 475887, pwcbec@gmail.com Tracy, 07906 484191, twinancorgis@aol.com
25th	Poodle (Miniature)	Jackie Kitchener	The Christie Hall, Elton Road, Wansford, Peterborough PE8 6JS	Miniature Poodle Club and Eastern Counties Poodle Club Sarah Oldfield, 01733 351294 saraholdfield50@gmail.com

FEBRUARY 2024

Seminar Diaries

Breed Appreciation Days

DATE	BREED	BREED SPEAKER	VENUE ADDRESS	CONTACT
16th	Irish Setter	Christine Morgan	Kirtling Village Hall, The Street, Newmarket CB8 9PB	Irish Setter Association, England & The Irish Setter Breeders Club Tania Gardner and Adrienne Callister tania.isae@yahoo.com adrienne.callister@gmail.com 07891 039310 / 01642 877676 / 07905 541428
16th	German Pinscher	Auli Haapianen-Liikanen (Finland)	Chieveley Village Hall, High Street, Chieveley, Berkshire RG20 8TE	The German Pinscher Club Jo Ellis, 07962 719070 falkorrottweilers@gmail.com
16th	Neapolitan Mastiff	Mike Evans & Billy Brittle	New York Village Hall, Langrick Road, New York, Lincolnshire LN4 4YD	Neapolitan Mastiff Club Kathy South, 07923 447963 tnmcbrc@gmail.com
20th	Rhodesian Ridgeback	Gillian Orr and Lisa Reid	Online Platform	Rhodesian Ridgeback Club Of Scotland Claire Muir, 07538 228113 rrclubofscotland@gmail.com
23rd	Bouvier des Flandres	Cheryl Pierpoint	Kirtling Village Hall, The St, Kirtling, Newmarket CB8 9PB	Bouvier des Flandres Club of GB Cheryl Pierpoint, 07484 217819 judges.bdfcofgb@gmail.com
24th	Pug	Howard Ogden	Drayton Village Hall, Lockway, Drayton, Abingdon, Oxon OX14 4LE	Essex & East Anglia Pug Dog Club Louise Dix, 0208 856 0911 rookerypugs@outlook.com
24th	Shih Tzu	Glenys Dolphin	Napton On The Hill, The Crescent, Napton On The Hill, Southam CV47 8LS	Manchu Shih Tzu Society Dorothy McIntyre, 07812 839621 dmassoc1@aol.com
24th	Bullmastiff	Barry Blunden	Calf Heath Village Hall, Straight Mile, Calfheath, Wolverhampton WV10 7DW	Bullmastiff Association and Wales & West of England Bullmastiff Society Richard Aston, 07971 554974 eternalpride@hotmail.com
24th	Keeshond	Colin Barton	Thorpe Willoughby Village Hall, Thorpe Willoughby, Selby YO8 9PA	North of England Keeshond Club Allison Stephenson showsecretary.noekc@gmail.com
24th	Weimaraner	Patsy Hollings	Pool-in-Wharfedale Village Hall, Arthington Lane, Pool-in-Wharfedale, Otley, West Yorkshire LS21 1LG	North of England Weimaraner Society, Weimaraner Club of Great Britain, Weimaraner Association Claire Rodgers, 07919 401958 clairerodgers78@gmail.com
31st	Boston Terrier	TBC	Hawkstone Park, 9 Hawkstone Park, Weston-Under-Redcastle, Shrewsbury, Shropshire SY4 5UY	Boston Terrier Club Boston Terrier Club Secretary, Ms J Glynn, 07590 376352 bostonterrierclubsecretary@yahoo.com
31st	Great Dane	Mrs E Hyde & Mrs S Booth	Crawfordjohn Public Hall, Manse Rd, Crawfordjohn, Biggar ML12 6SR	Scottish Great Dane Club Margaret Armour, 07887 727609 howwood2002@yahoo.co.uk

MARCH 2024

Seminar Diaries

Breed Appreciation Days

	DATE	BREED	BREED SPEAKER	VENUE ADDRESS	CONTACT
APRIL 2024	6th	Collie (Rough)	Hannah Walder	Edingale Village Hall, 7 Moores Croft, Edingale, Tamworth B79 9LJ	Collie Club of Wales / Midland Collie Club Mrs C Collins / Mrs H Walder, 01656 728256 christine@triburle.com
	7th	Spaniel (Cocker)	Joanna Darby	Great Barford Village Hall, Fishers Close, Great Barford, Bedford MK44 3HA	Home Counties Cocker Spaniel Club and Hampshire & Sussex Cocker Spaniel Club Elaine Thomas, 01664 567640 elaine@claramand-cockers.co.uk
	7th	Poodle	Michael Gadsby, Tom Isherwood & Melanie Harwood	Middlebie Community Centre, Middlebie, Lockerbie, Dumfries DG11 3JW	Poodle Club of Scotland Fiona Swan poodleclubofscotland@outlook.com
	11th	Pug	Lady A Ellis	Online Platform	Northern Pug Dog Club Mr R Lemon, 01709 522815 richard.lemon@hotmail.com
	13th	English Setter	Penny Williams, Jane Dennis, Glenis Williams, Val Isherwood	Scotby Village Hall, Scotby, Carlisle CA4 8BW	Joint English Setter Breed Clubs Ms Mhairi Vallance, 07745 548693 esss.secretary@gmail.com
	14th	Basset Hound	Tina Watkins & Phil Freer	Earlwood Hall, Earlwood Road, Nr. Shirenewton, Chepstow NP16 6AW	The Basset Hound Club of Wales & The Midland Basset Hound Club Mrs T Watkins, 01495 271101 / 07788 616255 blackveink9@gmail.com
	14th	Spaniel (American Cocker)	TBC	Polesworth Memorial Hall, 20 Bridge St, Polesworth, Tamworth B78 1DT	American Cocker Spaniel Club of Great Britain Linda Reed, 01455 848919 linda@delindere.f9.co.uk
	14th	Cavalier King Charles Spaniel	Sheena Maclaine	Broughton Village Hall, Broughton, Biggar ML12 6HQ	Scottish Cavalier King Charles Spaniel Club Mrs Sue Deamer, 01576 620262 susandeamer@yahoo.co.uk
MAY 2024	14th	Border Terrier	William Shorthose	Victoria Village Hall, Kirkpatrick Fleming DG11 3AU	The Border Terrier Club / The Scottish Border Terrier Club Liz Barrett, 07810 817017 richardandlizheald@btinternet.com
	5th	Siberian Husky	Caroline Friend-Rees	The Fountain, 11 Abbeygreen, Lanark ML11 0HD	Scottish Siberian Husky Club Pam McArthur, 07484 835534 pammcarthur@hotmail.com
	19th	Russian Toy	Amanda Orchard	East Whitburn Community Centre, Hens Nest Road, East Whitburn, Bathgate EH47 8EX	Russian Toy Club UK and Scottish Toydog Society Claire Russell, 07929 003384 markrcraire@aol.com
	26th	Lancashire Heeler	Jackie Cutler & Debbie Felstead	Bearley Village Hall, Stratford-upon-Avon CV37 OSR	Lancashire Heeler Association Jacky Cutler, 07771 743138 jacky.lankeela@btinternet.com

Seminar Diaries

Breed Appreciation Days

	DATE	BREED	BREED SPEAKER	VENUE ADDRESS	CONTACT
OCTOBER 2024	6th	Spaniel (Cocker)	Michael Masters	Mathern Village Hall, Mathern, Nr Chepstow NP16 6JH	Devon and Cornwall Cocker Club, South Wales and Mon Cocker Club and West of England Cocker Spaniel Club Bryan J McCabe-Bell, 07305 178221 bryanmccabebell@gmail.com
	20th	Dalmatian	John Stevenson	Roads Village Hall, Bailey Brooks Lane, Roads, Northamptonshire NN7 2LS	British Dalmatian Club Mrs Julie Hopkin, 07974 303391 secretary@britishdalmatianclub.org.uk
NOVEMBER 2024	2nd	Portuguese Podengo	Gabriela Veiga	Yelvertoft Village Hall, Stanford Road, Yelvertoft NN6 6LJ	Northern Portuguese Podengo Association Rob Dunning, 07539 514865 Anjuskar@outlook.com
	9th	Whippet	Alayna Morland	Corley Village Hall, Church Ln, Corley, Coventry CV7 8AZ	East Anglian Whippet Club & Midland Whippet Club Alayna Morland, 07718 630113 Zoradenwhippets@outlook.com
	16th	Pug	Karen Murphy & Sue Lee	Nether Whitacre Village Hall, Station Rd, Nether Whitacre, Birmingham B46 2EH	Wales & West of England Pug Dog Club Karen Murphy, 07808 857177 kazmurph@hotmail.com
	17th	Spaniel (Field)	TBC	Bearley Village Hall, Snitterfield Road, Bearley, Stratford Upon Avon CV37 0SR	Field Spaniel Society Jill Holgate, 01282 865705 fieldspansec@gmail.com
JAN '25	2nd	Pomeranian	Robert Niven-Lewis	Steventon Village Hall, Abingdon, Oxford OX13 6RR	South of England Pomeranian Club & The Pomeranian Club of South Wales Amanda Orchard & Karen Coombs manatek@msn.com or toydogs65@yahoo.com 07958 315373 or 07368 302054
FEB '25	23rd	Tibetan Spaniel	Tony Moran	Parkside Hall, Woburn Street, Amphill, Bedford MK45 2HX	South East and East Anglian Tibetan Spaniel Society Hilary Breeze, 07825 805333 hilibreeze.16@gmail.com

Subscribe to the
Kennel Gazette
 from **£30 a year**

- 12 issues of The Kennel Gazette
- 10% off selected Crufts and Discover Dogs tickets
- 10% off selected Kennel Club publications
- A copy of The Kennel Club Annual Report
- An affiliate loyalty card and pin badge



To find out more about becoming an affiliate member or to purchase, visit:
thekennelclub.org.uk/shop/memberships/kennel-club-affiliates/

Health Surveys

BREED AND AIM OF SURVEY	FURTHER INFORMATION
<p>ALL BREEDS To explore how dog owners make decisions about the choice of dog breed they acquire. Closure date: 03/02/2024</p>	<p>Click here for the survey</p> <p>For further information please contact: dogstudy@lincoln.ac.uk</p>
<p>AMERICAN COCKER SPANIEL To look at the overall health of the American Cocker Spaniel and collect information that will help improve knowledge on prevalence of any existing conditions and identify any potential emerging issues, in order to improve the breed's health and welfare for future generations.</p>	<p>Click here for the survey</p> <p>For further information please contact: adeva@hotmail.co.uk</p>
<p>BAVARIAN MOUNTAIN HOUND To look at the overall health of Bavarian Mountain Hounds in the UK and collect information that will help improve our knowledge on the prevalence of any existing conditions and identify any potential emerging issues, in order to improve the breed's health and welfare for future generations.</p>	<p>Click here for the survey</p> <p>For further information please contact: health@thekennelclub.org.uk</p>
<p>BLOODHOUND To look at the overall health of the Bloodhound and collect information that will help improve our knowledge on the prevalence of any existing conditions and identify any potential emerging issues, in order to improve the breed's health and welfare for future generations.</p>	<p>Click here for the survey</p> <p>For further information please contact: health@thekennelclub.org.uk</p>
<p>BOXER To collect information that will help improve our knowledge on what the breeding community would like to see if we were to develop a Kennel Club/Veterinary Cardiology Society (VCS) heart scheme, and ensure the scheme is suitable for all breeders. This health survey is open to all breeders (or prospective breeders) of Boxers.</p>	<p>Click here for the survey</p> <p>For further information please contact: health@thekennelclub.org.uk</p>
<p>BRACCO ITALIANO To look at the overall health of the Bracco Italiano and collect information that will help improve our knowledge on the prevalence of any existing conditions and identify any potential emerging issues, in order to improve the breed's health and welfare for future generations.</p>	<p>Click here for the survey</p> <p>For further information please contact: health@thekennelclub.org.uk</p>
<p>CIRNECO DELL'ETNA To look at the overall health of the Cirneco dell'Etna and collect information to improve our knowledge on the prevalence of any existing conditions and identify any potential emerging conditions, in order to improve the breed's health and welfare for future generations.</p>	<p>Click here for the survey</p> <p>For further information please contact: hillyercaroline@gmail.com</p>
<p>DACHSHUND (ALL VARIETIES) To continually monitor the overall health of the Dachshund varieties and collect information that will help improve knowledge on prevalence of any existing conditions and identify any potential emerging issues, in order to improve the breed's health and welfare for future generations.</p>	<p>Click here for the survey</p> <p>For further information please contact: info@dachshundhealth.org.uk</p>
<p>ENTLEBUCHER MOUNTAIN DOG To look at the overall health, wellbeing and behaviour of UK Entlebucher Mountain Dogs.</p>	<p>Click here for the survey</p> <p>For further information please contact: chairman@entlebucher.co.uk</p>
<p>FIELD SPANIEL To look at the overall health of the Field Spaniel and collect information to improve our knowledge on the prevalence of any existing conditions and identify any potential emerging conditions, in order to improve the breed's health and welfare for future generations.</p>	<p>Click here for the survey</p> <p>For further information please contact: health@thekennelclub.org.uk</p>
<p>FINNISH LAPPHUND To look at the overall health of the Finnish Lapphund and collect information to improve our knowledge on the prevalence of any existing conditions and identify any potential emerging conditions, in order to improve the breed's health and welfare for future generations.</p>	<p>Click here for the survey</p> <p>For further information please contact: health@thekennelclub.org.uk</p>
<p>FLAT COATED RETRIEVER To record data about the causes of death in the Flat Coated Retriever.</p>	<p>Click here for the survey</p> <p>For further information please contact a member of the Society Health Sub Committee, contact details available here</p>
<p>HAVANESE To continually monitor the overall health of the Havanese and collect information that will help improve knowledge on prevalence of any existing conditions and identify any potential emerging issues, in order to improve the breed's health and welfare for future generations.</p>	<p>Click here for the survey</p> <p>For further information please contact: akkad@doctors.org.uk</p>
<p>HAVANESE This survey aims to help us understand factors affecting longevity and causes of death in the breed.</p>	<p>Click here for the survey</p> <p>For further information please contact: akkad@doctors.org.uk</p>

Health Surveys

BREED AND AIM OF SURVEY	FURTHER INFORMATION
<p>HUNGARIAN WIRE HAired VIZSLA To continually monitor the overall health of the Hungarian Wire Haired Vizsla and collect information that will help improve our knowledge on the prevalence of any existing conditions and identify any potential emerging issues, in order to improve the breed's health and welfare for future generations.</p>	<p>Click here for the health reporting form Click here for the death reporting form For further information please contact: health@hwva.org.uk</p>
<p>IRISH WOLFHOUND This study is investigating the factors influencing bloating and the development and outcome of GDV in Irish Wolfhounds in the UK.</p>	<p>Click here for the survey For further information please contact: researchcoordinator@iwhealthgroup.co.uk</p>
<p>ITALIAN SPINONE To look at the overall health of the Italian Spinone and collect information that will help improve our knowledge on the prevalence of any existing conditions and identify any potential emerging issues, in order to improve the breed's health and welfare for future generations.</p>	<p>Click here for the survey For further information please contact: elaine_kirkham@hotmail.com</p>
<p>LEONBERGER To look at the overall health of the Leonberger and collect information that will help improve knowledge on prevalence of any existing conditions and identify any potential emerging issues, in order to improve the breed's health and welfare for future generations.</p>	<p>Click here for the survey For further information please contact: health@thekennelclub.org.uk</p>
<p>PARSON RUSSELL TERRIER To continually monitor the overall health of the Parson Russell Terrier and collect information that will help improve our knowledge on the prevalence of any existing conditions and identify any potential emerging conditions, in order to improve the breed's health and welfare for future generations.</p>	<p>Click here for the survey For further information please contact: ratscallionterrier@hotmail.co.uk</p>
<p>PARSON RUSSELL TERRIER To establish the level of DNA testing for a range of genetic disorders in UK registered Parson Russell Terriers.</p>	<p>Click here for the survey For further information please contact: ratscallionterrier@hotmail.co.uk</p>
<p>PUG To investigate the outcome of Pugs suffering with mast cell tumours in the UK. The study will assess the effects of gender, neuter status, and body condition score on the potential outcome of each dog.</p>	<p>Click here for the survey For further information please contact: sv-dogs@nottingham.ac.uk</p>
<p>PYRENEAN SHEEPDOG To look at the overall health of the Pyrenean Sheepdog and collect information that will help improve our knowledge on the prevalence of any existing conditions and identify any potential emerging issues, in order to improve the breed's health and welfare for future generations.</p>	<p>Click here for the survey For further information please contact: psdhealthsurvey@btinternet.com</p>
<p>SALUKI To look at the overall health of the Saluki and collect information that will help improve our knowledge on the prevalence of any existing conditions and identify any potential emerging issues, in order to improve the breed's health and welfare for future generations.</p>	<p>Click here for the survey For further information please contact: health@thekennelclub.org.uk</p>
<p>STANDARD POODLE Standard Poodles can sadly be affected by bloat (otherwise known as gastric dilation, GD); which can sometimes lead to the emergency condition of "twisted stomach" (GDV). The University of Nottingham together with the Standard Poodle breed club have developed a new survey, which aims to identify approaches that can reduce the likelihood of one or both conditions happening.</p>	<p>Click here for the survey For further information please contact: health@thekennelclub.org.uk</p>
<p>ST BERNARD To look at the overall health of the St Bernard and collect information that will help improve knowledge on prevalence of any existing conditions and identify any potential emerging issues, in order to improve the breed's health and welfare for future generations.</p>	<p>Click here for the survey For further information please contact: t.booth73@ntlworld.com</p>
<p>The Kennel Club would like to invite you to advertise your up-coming health-related clinic, seminar or survey on the health pages of The Kennel Club website and in The Kennel Club Journal. Please allow plenty of notice before the actual event. To submit your health-related clinic, seminar or survey for advertisement, please complete the relevant form on our website:</p>	
<p style="text-align: center;">Health-related clinic Health-related seminar Health-related survey</p>	

Research - request for participants

BREED/S	AIM OF RESEARCH	SAMPLE/SURVEY	NAME AND CONTACT DETAILS
<ul style="list-style-type: none"> • Affenpinscher • Boston Terrier • Boxer • Cavalier King Charles Spaniel • Chihuahua • Dogue de Bordeaux • Griffon Bruxellois • Japanese Chin • King Charles Spaniel • Maltese • Pekingese • Pomeranian • Shih Tzu <p>(Adult dogs over 12 months of age)</p>	<p>The BOAS Research Group at the University of Cambridge are conducting a study to identify and define the risk of respiratory disease in different brachycephalic breeds.</p>	<p>For this study, the researchers will perform breathing assessments, clinical examinations, take conformational measurements and may use whole-body barometric plethysmography.</p>	<p>For further information please contact:</p> <p>brachystudy@vet.cam.ac.uk or ft270@cam.ac.uk</p>
<ul style="list-style-type: none"> • Affenpinscher • Boston terrier • Boxer • Cavalier King Charles Spaniel • Chihuahua • Dogue de Bordeaux • Griffon Bruxellois • Japanese Chin • King Charles Spaniel • Maltese • Pekingese • Pomeranian • Shih Tzu <p>Participant requirements:</p> <ul style="list-style-type: none"> • requires dental treatment • 4 years and over • not previously had BOAS surgery 	<p>The BOAS Research Group at the University of Cambridge are conducting a study to research internal risk factors for BOAS and other brachycephalic related disease.</p>	<p>For this study, the researchers will use CT scan images taken from dogs admitted to the Queen's Veterinary School Hospital in Cambridge for dental treatment (free dental treatment, including scale/polish and extractions, with participation in research).</p>	<p>For further information please contact:</p> <p>brachystudy@vet.cam.ac.uk or ft270@cam.ac.uk</p>
<ul style="list-style-type: none"> • Border Terrier • Retriever (Labrador) • Spaniel (Cocker) <p>(Adult dogs over 12 months of age)</p>	<p>The BOAS Research Group at the University of Cambridge are currently undertaking research into BOAS and other conditions related to the short-skulled brachycephalic conformation. They are looking for control dogs to take part in this study.</p>	<p>To participate, please click here</p>	<p>For further information please contact:</p> <p>brachystudy@vet.cam.ac.uk or ft270@cam.ac.uk</p>

Multi-Breed Health Screening Clinics

Eye Scheme examinations (Canine Health Scheme BVA/KC/ISDS)			
DATE	LOCATION	PANELLIST	CONTACT
FEB 18th	Highwayman Business Park, Bridgend	Claudia Hartley	To book, please click here

KC File for February

AMENDMENTS TO BREED STANDARD

At its recent meeting the Board approved the following amendments:

PORTUGUESE WATER DOG

General Appearance Robust, well balanced, of almost square shape, very strongly muscled on shoulders. Hard, penetrating and attentive expression.

Body Length from point of shoulder to point of buttock approximately equal to height at withers. Withers are wide and not prominent. Chest wide and deep, reaching to elbow. Ribs well sprung and carried well back. Short, strong loin. Moderate tuck-up. Croup only slightly inclined.

Tail The tail is a distinct feature of the breed and should be medium set, thick at base and tapering, not reaching below the hock. When attentive, carried in a ring not reaching beyond the middle of the loin.

(Amendments underlined)

FIELD OFFICER VISITS EXCELLENT EVENTS

07/10/2023	Paisley & District Canine Society Lanark Agricultural Centre, Lanark
14/10/2023	Eastern Counties Yorkshire Terrier Club Mildenhall Jubilee Centre
15/10/2023	Gravesend & Medway Towns Canine Society Lockmeadow Market, Maidstone, Kent
15/10/2023	Mansfield & District Canine Society Hasland Village Hall
19/10/2023	Grantham & District Canine Society Hose Village Hall

DE-REGISTRATION:

The following society has de-registered:

LONDON AIREDALE & FOX TERRIER CLUB

PENALTIES & FINES

At its meeting of the 6 November 2023 the Show Executive Committee imposed the following penalties:

Breach of Regulation F11.b – Dog not under control – Warned

- Miss Z & Mr T Davey – Spaniel (Irish Water) – **SANTAROCCO DERRY** – National Gundog Association – Championship Show – 6 August 2023

ANNUAL RETURNS 2024

Secretaries of Registered and Affiliated Societies and Breed Councils are reminded that Annual Returns due in 2024 must be submitted to the Kennel Club by 31 July 2024.

Please submit your Annual Returns online via your online account:

<https://www.the Kennel Club.org.uk/forms/registered-and-listed-status-club-returns/>

In order to submit your Annual Returns online, please ensure you have a Kennel Club account set up with us first, and that you are connected to the Society or Societies in order to do this.

What to do if you don't have a Kennel Club account?

Guidance on how to set up a Kennel Club account can be found by clicking on the link below. If you are setting up a Kennel Club account for the first time, please contact us by email at sass@the Kennel Club.org.uk with your Society's name and the email address you have used to create the online account, so we can connect you to the Society or Societies: <https://www.the Kennel Club.org.uk/about-us/help-centre/help-centre-online-account-services/>

When you log into your Kennel Club account, select the Society name and then select 'Manage account.' Scroll down to your dashboard where you will see the Annual Returns link. Further guidance on how to navigate the Club Portal can be found by clicking on the link: <https://www.the Kennel Club.org.uk/dogshowingsecretary>

If you are unable to submit your Annual Returns online, please email the documents to sass@the Kennel Club.org.uk

The items required to complete the Annual Returns are listed in the Kennel Club Year Book, under C Regulations Secretaries of Breed Clubs, Breed Councils, General Canine Societies, Training Clubs and Agricultural/Municipal Societies should note that all items must be forwarded each year, even if there are no changes from the previous year. Any proposed changes to rules must be clearly indicated. In the case of a Breed Club which uses its Breed Council's judges lists, this fact should be clearly notified in a covering letter.

For Breed Clubs and Councils, criteria for inclusion on judges lists must also be submitted. Any proposed amendments to the criteria must be highlighted and approval sought.

Breed Clubs are also required to submit the Kennel Club Code of Ethics with any additional clauses as part of the Annual Returns.

We would like to remind secretaries that if your club is required to submit the Officers and Committee list, we require the full names, positions, addresses, contact numbers and email addresses (where possible) of all the officers and committee members.

A quick overview of what is required can be found below:

Breed Societies Annual Returns:

Breed clubs must include the following within their Annual Returns:

- Officers and Committee list (names, positions, addresses, telephone numbers and email addresses, where possible)
- Balance sheet (this must be signed)
- Rules/Constitution
- Code of Ethics (the Code of Ethics must consist of 14 points)
- Judges list
- Members (total number of members only)

General Canine Club Annual Returns:

General Canine Clubs must include the following within their Annual Returns:

- Officers and Committee list (names, positions, addresses, telephone numbers and email addresses where possible)
- Balance sheet (this must be signed)
- Rules/Constitution
- Members (total number of members only)

Agricultural/Training Club Annual Returns:

- Officers and Committee list (names, positions, addresses, telephone numbers and email addresses where possible)
- Balance sheet (signed)
- Rules/Constitution
- Total number of members (for Dog Training clubs only)

Breed Council Annual Returns:

- Rules
- Email/telephone number for the member club's representative
- Officers with contact information (addresses, contact numbers, email addresses where possible)
- Accounts
- List of societies
- Judges list

When submitting the Annual Return items, please ensure the documents are legible.

Please do not contact us about the Annual Returns unless you are experiencing issues. Do not be alarmed if you do not receive an acknowledgement from us. We will only contact you if there is a problem/missing items.

KENNEL CLUB RULE A11

The Committee having carefully considered the evidence, find that the complaint brought under Kennel Club Rule A11 a (1) (b) against Mr Adam Davidson namely that he behaved discredibly or prejudicially to the interests of the canine world in posting denigrating and undermining remarks on social media including extremely offensive comments directed at individual breed show judges and dogs which have won awards, is upheld.

The Committee impose the following penalties:

1. To warn him as to his future conduct [A11 j (1)]
2. To censure him [A11 j (2)]
3. To disqualify him from exhibiting at, taking part in, attending and/or having any connection with any event licensed by the Club. If any person disqualified under this sub-paragraph shall attend any canine event whilst disqualified the Board shall have the power to increase the period of disqualification [A11 j (4)]
5. To disqualify him from being or becoming a member of any canine club or society registered with or affiliated to the Kennel Club [A11 j (5)]
6. To disqualify him from acting as an Officer or serving on the Committee of any canine society [A11 j (6)]
7. To disqualify him from taking part in the management of any event licensed by the Club [A11 j (7)]
8. To disqualify him from judging at any event licensed by the Club [A11 j (8)]

The disqualifications are to be for a period of Five (5) years from 30 November 2023.

The Committee, following the impositions of these penalties, would draw the attention of the Respondent to the effect of Rule A11 sub-section n.

The postings from Mr Davidson, show an utter disregard for breed showing.

The language used was extreme and appalling and used towards other participants in the breed show world. The comments were generally indefensible.

KC File for February

The penalty imposed is to reflect that the online comments were at such an unacceptable level in the context of Kennel Club licensed events and not appropriate, particularly given Mr Davidson's capacity as a Kennel Club approved judge.

The Disciplinary Committee is committed to drive home and ensure that the bandwidth of acceptable social media conduct in the ambit of the Kennel Club licensed events must be, as most people understand, within the realms and bounds of reasonable and respectful activity, and those engaged in behaviours beyond that boundary should expect censure and sanction at an appropriate level. That was the principle applied in this case.

The Kennel Club has recently introduced the Yellow/Red card process to provide additional measures to address conduct including social media content connected with licensed events. However, if social media activity goes beyond the bounds of what might be considered under that process and is at such an extreme or prolific and habitual level then the full extent of the Kennel Club disciplinary process will be deployed.

Rule A11 a (1) (b)

Any act or conduct which in the opinion of the Board is discreditable or prejudicial to the interests of the canine world and relates to or is connected with;

(b) the breeding, exhibition and judging of dogs, or any other canine activity

KENNEL CLUB RULE A12

The Committee having carefully considered the convictions of Mr Lee Howard of Kettering, Northampton for causing unnecessary suffering offences contrary to the Animal Welfare Act 2006 from the Northampton Magistrates' Court on 30 August 2023.

The Committee impose the following penalties:

- To disqualify him from exhibiting at, taking part in, attending and/or having any connection with any event licensed by the Club. If any person disqualified under this subparagraph shall attend any canine event whilst disqualified the Board shall have the power to increase the period of disqualification [A11 j (4)]
- To disqualify him from being or becoming a member of any canine club or society registered with or affiliated to the Kennel Club [A11 j (5)]
- To disqualify him from acting as an Officer or serving on the Committee of any canine society [A11 j (6)]
- To disqualify him from taking part in the management of any event licensed by the Club [A11 j (7)]
- To disqualify him from judging at any event licensed by the Club [A11 j (8)]
- To disqualify him from effecting registrations of any or all dogs and/or progeny of such dogs which are owned and/or registered by him (whether or not jointly owned and/or whether or not owned and/or registered in the name of a nominee) [A11 j (9)]

The suspensions and disqualifications are to be for Life from 30 November 2023.

The Committee noted that Mr Howard pleaded guilty to charges of causing unnecessary suffering to a dog, two cats, a parrot and two cockatiels namely by failing to take such steps as were reasonable in all the circumstances to ensure that the needs of the animals for which he was responsible were met to the extent required

by good practice in that suitable environment, continuous access to an adequate supply of clean fresh drinking water, need to be able to exhibit normal behaviour patterns, to be protected from pain, suffering, injury or disease.

The Court imposed an 18 week custodial sentence suspended for 18 months; a Rehabilitation Activity Requirement of 20 days; and a lifetime disqualification in respect of all animals from dealing in them, owning them, keeping them, participating in keeping them and from being party to an arrangement under which Mr Howard is entitled to control or influence the way in which they are kept, transporting them and arranging for the transport of them.

The Kennel Club is duty bound to follow and at least reflect any period of disqualification given by the Court. The Committee noted the custodial sentence (suspended) which was imposed by the Court.

Mr Howard pleaded guilty to offences involving a clear and unacceptable lack of the Animal Welfare Act considerations. This is entirely incompatible with being associated with and using Kennel Club registration facilities. The Committee's view was that a lifetime disqualification from Kennel Club regulated activities is appropriate to reflect the seriousness of the matter.

As with previous cases involving offences under the Animal Welfare Act 2006 it is worth expressly stating that any breeder must ensure that the needs of an animal must be met to the extent required by good practice under the Animal Welfare Act 2006 including;

- its need for a suitable environment,
- its need for a suitable diet,
- its need to be able to exhibit normal behaviour patterns,
- any need it has to be housed with, or apart from, other animals, and
- its need to be protected from pain, suffering, injury and disease

REGULATION F3

Leeds Championship Show

July 2023

Mrs C Lee-Slater

- The Committee upheld a breach of Kennel Club Regulation F 3 and issued a Warning and Censure and imposed a fine of £100.00.
- The Committee directed that Mrs Lee-Slater should issue a personal apology directly to Mr Robb.

The complaint involved as part of a livestream at the event, an inappropriate and degrading comment was made about an exhibitor.

Regulation F3;

Those taking part in Kennel Club licensed/ approved events are expected to maintain and abide by the highest standards, in accordance with Kennel Club Rules and Regulations and appropriate Codes of Conduct as published from time to time.

The Kennel Club Code of Conduct provides

- Conduct - participants have a duty both to their dogs and to others to make licensed events friendly and welcoming, and are expected to be co-operative and above all to create a safe environment, so all can enjoy their time at licensed events
- Sportsmanship - participants should conduct themselves at all times in an appropriate fashion and should display good manners and respect towards other participants, show officials and to the judges

ADVICE TO REGISTERED SOCIETIES ON WAYS TO MANAGE CONDUCT ISSUES AT KC LICENSED EVENTS

Resolve on the day; Report to the Kennel Club; Refusal of future entry to society events

We would like to take this opportunity to remind registered societies of the penalties at their disposal in the event that they are faced with conduct issues at their events. The recently announced yellow/red card system which the Kennel Club has added to the existing Kennel Club escalation process has prompted questions about the measures that societies themselves can take.

Whilst the yellow/red card system is only for Kennel Club use, societies can refuse entries and record incidents for referral to the Kennel Club.

Both processes are summarised below:

1. Refusal of Entry

Kennel Club Regulations for all disciplines allow the society concerned to review poor conduct by a participant and, by way of a warning and to protect their events, to refuse entries from an exhibitor/competitor for a set period of time. A written communication to the individual should state that the committee has agreed to refuse entries for XX months/years.

This should be a decision taken by the committee of the society, with some reasoning recorded in the minutes, but which is not detail that should be passed on to the person(s) concerned. The committee of a registered society has a right to protect its events, to maintain a safe, welcoming and happy environment for all. Refusal of entry is a practical and immediate option open to all registered societies. There is further guidance on the exercise of the refusal of entry available on request (for enquiries about the process please email breedshows@thekennelclub.org.uk.)

2. Incident Book

A decision to refuse entry may have stemmed from an incident at a licensed event, and we therefore offer the following reminder about effective use of the incident book. All licensed events must have an incident book available and the process for its use is set out on the following link: <https://www.thekennelclub.org.uk/events-and-activities/incidents-at-events>

There are several key things to remember in this process. A report made in the book should be clearly documented and include full contact information for the parties involved, witnesses and particularly if a handler is involved (and as such contact details may not be otherwise available). Without the contact details this can slow down and delay the progress of a matter in trying to locate relevant parties and witnesses.

If the incident is to be escalated to the Kennel Club, it should be submitted as soon as possible. It is the responsibility of the society to log any incident – even if at the time those involved indicate that they do not wish to take action.

It should also be noted that the tick box which says 'resolved on the day' should only be ticked if there is no further action required by any party.

KC File for February

Further information on the yellow/red card system

The information on the way in which the yellow/red card system operates is available on the following link: <https://www.thekennelclub.org.uk/policies/conduct-complaints-yellowred-card/>

The system is similar to the refusal of entries by a society, except that the issue of a red card means that an exhibitor may not enter any Kennel Club licensed event for a set time.

The yellow/red card system adds to the already existing penalties available under Kennel Club Regulations, to give additional support to warnings, and to present a much sharper 'deterrent' value for conduct issues relating to participation at a particular licensed event (but may include pre or post event activity). It is hoped that it will reassure everyone that the Kennel Club is taking action to address unacceptable or inappropriate behaviour in the context of licensed events and associated social media activity.

Clarification of the application of yellow/red card for social media and Kennel Club licensed events

The Kennel Club has introduced the yellow/red card measure to address inappropriate conduct at Kennel Club licensed events including complaints about social media activity relating to or associated with a Kennel Club licensed event. The purpose of the measure is to address any conduct by a participant at a licensed event or social media activity related to such event (whether pre, during or post such event). Individuals should report any issues to the Kennel Club or to the club or society on the day of an event for onward reporting to the Kennel Club via the incident book.

This measure is effective for issues arising from 1 November 2023.

A breach of a Kennel Club conduct regulation/Code of Conduct may still attract other penalties such as fines or, for more serious cases, under Rule A11 where there are options to disqualify individuals.

In line with the escalation policy, in cases of prolific, habitual and extreme content and activity on social media, then the matter may be escalated to a Rule A11 for consideration by the Disciplinary Committee. Serial and habitual content of an inappropriate nature may attract the more serious sanctions under the Rule A11 disciplinary process. For judges, it remains that a complaint about inappropriate social media engagement may also still be made by reference to the Code of Best Practice for Judges.

Relevant factors determining the level of response to social media content will include:

- The extreme nature of language used
- Threatening, bullying, discriminatory or intimidating language
- The tone and tenor of the posting
- Whether the social media engagement was a one-off aberration or prolific (habitual) activity
- Impact on an individual
- Impact on Kennel Club licensed events
- Whether the posting acted as a catalyst for a damaging momentum and traction and any further engagement
- Whether there is genuine remorse, contrition and direct apology offered

It is not intended to censor personal opinion being expressed but, in some cases, there will be little excuse or mitigation if specific comments are very clearly beyond the threshold of reasonable, mindful

and respectful engagement. It is acceptable for opinion, criticism or disagreement or indeed disappointment to be expressed openly but it should be done in a reasonable and respectful manner.

A review of social media content in the context of licensed events is not intended to provide a personal and individual remedy; it is not akin to and is not a substitute for a complaint of defamation which an individual may be entitled to pursue as a result of comments made about them. Defamation is not a basis for a complaint in this context. Identification or specific references to an individual(s) is not required.

The concern is that social media does provide a platform for constructive discussion, but it is very easy for such discussion to degenerate into inappropriate comments which will cause hurt and distress. This may be inadvertent and social media sometimes acts like an 'echo chamber', allowing for momentum and traction – and which magnifies the impact if there is wide scale sharing and engagement. Care is therefore needed if private and personal opinions are to be made public. It is especially important not to deliberately or inadvertently be the catalyst for a conversation and allow others to build up a momentum of online comment.

A very different environment in terms of personal engagement both at licensed events and on social media is expected and anyone crossing the threshold of reasonable and respectful engagement is going to be captured by the new measures. The Kennel Club Board and the Disciplinary Committee are very serious and committed to this outcome. Everyone can play their part in this by tempering their own social media engagement and leading by example.

The Kennel Club Code of Conduct

Conduct - participants have a duty both to their dogs and to others to make licensed events friendly and welcoming, and are expected to be co-operative and above all to create a safe environment, so all can enjoy their time at licensed events.

Sportsmanship - participants should conduct themselves at all times in an appropriate fashion and should display good manners and respect towards other participants, show officials and to the judges.

Where any participant criticises licensed events, show/event organisers and judges, other exhibitors or their dogs in inappropriate, hurtful or excessive ways on social media this will be reviewed under the conduct regulation for the respective licensed canine activity and in particular the use of the yellow/red card measures where appropriate.

CHANGES TO SHOW REGULATIONS IN 2024

The Kennel Club has approved a number of amendments to the F (show) regulations which came into effect on 1 January 2024, these include the confirmation of the introduction of Baby Puppy classes at breed club shows, which featured in a Kennel Club Press Release (**Kennel Club specimen schedules revised for 2024**) issued on 18 December.

The introduction of Baby Puppy classes (for dogs of 4 months and less than 6 months old) will create more opportunities for training and socialisation

in young dogs and lead to an increase in entries at breed club shows. The idea was proposed by The Kennel Club Shows Liaison Council, which is a key channel for the dog community to make positive changes to the dog showing world. Any societies that have published their show schedules and now wish to add the class should email breedshows@thekennelclub.org.uk where providing entries have not yet closed the team will be able to help.

A number of amendments to the F (show) regulations in 2024 were also proposals from The Kennel Club Breeds Liaison Council which is another channel for grass roots exhibitors to review the show scene and advise The Kennel Club on any changes that may be needed to enable showing to continue and flourish.

The full F regulations are listed below and can also be viewed on the Show Regulations 2024 document [here](#).

F1.c.

Only dogs of ~~six~~ **four** calendar months of age and over on the first day of the show are eligible for exhibition at Kennel Club licensed shows. However, societies may accept Not for Competition entries at their discretion. ~~and dogs aged four calendar months and over are eligible to enter Not for Competition at all Kennel Club licensed shows. Furthermore, dogs aged four calendar months and over are eligible to enter match competitions.~~ (Additions in bold, deletions struck through)

F(1).8.a.

Puppies under **6** ~~four~~ calendar months of age on the first day of the show are not eligible for exhibition.

(Additions in bold, deletions struck through)

F(1)20.a

(3) General canine society open shows and affiliated organisation open shows only. Persons appointed to judge Best in Show, Best in Group, Best Puppy in Group and/or Variety Classes must **be listed at Judges Education Programme Level 4** or have previously been approved to award and have awarded Challenge Certificates to at least one breed, and be currently eligible to do so. Classes for varieties of a breed and handling classes are exempt from this Regulation.

(Additions in bold)

F(1)20.d

All judges at championship shows and open shows must produce a written critique for the first two placings in each Breed class and will dispatch these to, ~~at least one of the weekly United Kingdom canine journals~~ **journal or upload onto the Kennel Club Judges Critique Website**.

(Additions in bold, deletions struck through)

F(1)22.d

(3) ~~Judges for Group competitions~~

(a) The judge of a group* at a championship show shall not judge any breed. Any Variety Not Separately Classified or Any Variety Imported Breed Register classes in that group at the show except

KC File for February

when acting in the capacity of referee. Subject to the above a group judge is eligible to judge other variety/stakes class(es) at the show.

(b) There must be an interval of not less than 9 calendar months between appointments to judge the same group at championship shows.

*A group judge is not eligible to judge any class or classes at a Championship Show, from which dogs become eligible to compete in his/her appointed group.

(Deletion struck through)

F(1)22.e

F(1)22.e

Judges for Puppy Group competitions:

The judge of a Puppy Group* at a Championship Show shall not judge any

Breed, Any Variety Not Separately Classified or Any Variety Imported Breed

Register Classes in that Group at the show except when acting in the

capacity of Referee. Subject to the above a Group judge is eligible to judge

other variety/stakes class(es) at the show:

*A Group Judge is not eligible to judge any class or classes at a Championship Show, from which dogs become eligible to compete in his/her appointed Group.

(Deletions struck through)

F(1)23.d

The judge shall decide on a Best of Sex and Reserve Best of Sex winner in each sex. Before deciding to award a Challenge Certificate the judge must be clearly of the opinion that the exhibit to which he is awarding the Challenge Certificate is of such outstanding merit as to be worthy of the title of Champion and that the exhibit to which he is awarding the Reserve Challenge Certificate is in his opinion worthy of being awarded the Challenge Certificate should the Challenge Certificate winner be disqualified. Should the Challenge Certificate not be awarded the Reserve Challenge Certificate cannot be awarded. The dog must be in the ring at the time the awards are made. The judge must complete and sign all certificates, **including Best of Sex and Reserve Best of Sex**, in accordance with the catalogue details. **If requested by the judge, the steward may complete but must not sign certificates.**

(Additions in bold)

F(1)26.g

A Baby Puppy is a dog of four and less than six calendar months of age on the first day of the show.

(a) Baby Puppy classes may be scheduled at any breed club show

(b) Any Variety Baby Puppy classes may be scheduled at any breed club show

(c) Best Baby Puppy in Breed may be declared in each breed from the dogs entered in the Baby Puppy breed classes. There must be no progression to further competition

(Additions in bold)

F(1)34.h

For complaints of conduct whether at a licensed event or on social media, in addition to a warning issued - a short term fixed period of refusal of entry/attendance at Kennel Club licensed events may also be imposed in accordance with procedures to be published from time to time to implement this regulation.

(Addition in bold, Effective 1 November 2023)

F(A)

***** applies to breed club shows only**

*****BABY PUPPY**

A baby puppy is a dog of four and less than six calendar months of age on the first day of the show.

(Additions in bold)

For any enquiries regarding the above amendments please write to Breed Shows (The Kennel Club)

There is further information on the Shows Liaison Council and Breeds Liaison Council at The Kennel Club website: **thekennelclub.org.uk/events-and-activities/dog-showing/already-competing-in-dog-showing/**

CHANGES TO HEELWORK TO MUSIC REGULATIONS

The Kennel Club has approved the following changes to the regulations for heelwork to music.

The below regulation has been created to provide guidance to the heelwork to music community and to emphasize that training rounds would be at the discretion of the judges. It was intended to detail what was acceptable during a training round.

New Regulation L13

TO:

New Regulation L13 Practice rounds.

Practice rounds are permitted at the judges' discretion and the judges' decision is final, provided their main purpose is to aid the dog's or handler's confidence and their experience of the working ring, and subject to the following:

- Where practice rounds are allowed, they must be available for all competitors in that class and must comply with the division entered.**
- The time taken must not exceed the duration for routines at the relevant level.**
- The use of toys which emit any noise, and the use of food are not permitted.**
- The usual rules and etiquette for those who compete must be followed except that the handler may use as many cues as necessary to aid the dog, and may touch the dog in a non-harmful and nonintimidating manner.**
- Excessive exuberance from the handler or dog will not be permitted if the judge considers that it could interfere with the chances of winning of other dogs and handlers.**

(Insertion in bold)

(Effective 1 January 2024)

The below regulation has been amended to ensure judges are reminded that they must be up to date with the relevant regulations at the date of the appointment.

Amendment to Regulation L18.b.

TO:

'In accepting this invitation you agree to be bound by Kennel Club Rules and Regulations and the Kennel Club Code of Best Practice for Judges, and confirm that you are qualified to judge in accordance with Heelwork to Music Regulation L16. **In addition, you will familiarise yourself with the Kennel Club L Regulations which are current at the date of the judging appointment.** In doing so you also recognise that you are obliged to notify us in writing of any change in personal circumstances which **will may** affect your ability to fulfil this judging appointment. You should note that we reserve the right to cancel the contract before the date of the appointment if there is such a change in your circumstances, which in our reasonable opinion would adversely affect your ability to fulfil the appointment. Clubs may cancel a judging appointment where there is clear evidence that the judge's ability to fulfil the appointment has been adversely affected, or in consultation with the judge.'

(Insertions in bold. Deletion struck through)

(Effective 1 January 2024)

The following wording has been added to the 'Penalties' regulation to allow for The Kennel Club to address unacceptable behaviour at Kennel Club licensed events and on social media (in the context of licensed events). Further information can be found in the November 2023 issue of The Kennel Club Journal.

Amendment to Regulation L30

TO:

For complaints of conduct whether at a licensed event or on social media, in addition to a warning issued - a short term fixed period of refusal of entry/attendance at Kennel Club licensed events may also be imposed in accordance with procedures to be published from time to time to implement this regulation.

(Insertion in bold.)

(Effective 1 November 2023)

CHANGES TO RALLY REGULATIONS

The Kennel Club has approved the following changes to the regulations for Rally.

The below regulations have been amended to allow for the introduction of a Veteran Class for dogs of 7 years of age and over, extending the career of rally dogs and keeping them mentally and physically active.

Amendment to Regulation S2.b. Eligibility

TO:

Only dogs of six calendar months of age and over on the first day of the competition are eligible to take part in Level 1, 2, or 3 classes. Only dogs of 12 calendar months of age and over on the first day of the competition are eligible to take part in Level 4 or higher classes or special classes which incorporate jumps or similar exercises. **Only dogs of 7 years of age and over on the first day of the competition are eligible to take part in the Veteran class.**

(Insertion in bold)

(Effective 1 January 2024)

KC File for February

Amendment to Regulation S16.c. Facilities and Equipment

TO:

Judging rings shall not in any circumstances contain less than 100 sqm of clear floor space and shall not be less than 8 metres in length except that **for Veteran classes**, Level 3 and above the ring must contain not less than 150 sqm. Rings must be clearly defined and have a suitable, level surface.

(Insertion in bold)

(Effective 1 January 2024)

Amendment to Regulation S20. Judging

TO:

- e. Before judging Level 6 a judge must have carried out two appointments at Level 5.
- f. **Before judging a Veteran class, a judge must be qualified to judge Level 4.**
- g. **Before judging a Special class, a judge must be qualified to judge at least Level 1.**
- h. Judges must ensure that they have scribed at every level they intend to judge.

(Insertions in bold)

(Subsequent regulations to be re-numbered)
(Effective 1 January 2024)

Amendment to Regulation S(A)2. Levels

TO:

S(A)2. Veteran

Rally handler/dog teams where the dog is 7 years of age or older may compete in Veteran as well as, or instead of, their lowest eligible class.

Veteran has a qualifying score of 175 out of 200.

A qualifying score of 190 or above equates to an excellent score.

(Insertions in bold)

(Subsequent regulations to be re-numbered)
(Effective 1 January 2024)

Amendment to Regulation S(A)2.3. Eligibility

TO:

- a. **Standard Level Classes**
When entered for a competition in a standard **level** class, a dog must be entered at the level for which it is eligible. The dog may also, if desired, be entered in up to two additional classes **including** one further standard level class at the subsequent higher level. ~~one additional special class, or two additional special classes. A dog may be entered in special classes only, up to a maximum of 3 classes. Special classes do not count towards progression. Once a dog has earned any level or excellent title, it is no longer eligible for any lower level.~~
- b. **Veteran classes**
A dog which is 7 years old or over on the first day of the competition may be entered in just a Veteran class. It may also be entered in standard level classes and special classes to a maximum of 3 classes in total.
- c. **Special classes**
A dog may be entered in special classes only, up to a maximum of 3 classes in total. Special classes do not count towards progression.

Level 1

- Open to dogs which have not achieved a Level 1 or Level 1 Excellent title.

Level 2

- Open to all dogs which have achieved a Level 1 or Level 1 Excellent title, except those that have achieved a Level 2 or Level 2 Excellent title. Dogs eligible for and entered at Level 1 may also enter at this level.

Level 3

- Open to all dogs which have achieved a Level 2 or Level 2 Excellent title, except those that have achieved a Level 3 or Level 3 Excellent title. Dogs eligible for and entered at Level 2 may also enter at this level.

Level 4

- Open to all dogs which have achieved a Level 3 or Level 3 Excellent title, except those that have achieved a Level 4 or Level 4 Excellent title. Dogs eligible for and entered at Level 3 may also enter at this level

Level 5

- Open to all dogs which have achieved a Level 4 or Level 4 Excellent title, except those that have achieved a Level 5 or Level 5 Excellent title. Dogs eligible for and entered at Level 4 may also enter at this level.

Level 6

- Open to all dogs which have achieved a Level 5 or Level 5 Excellent title. Dogs eligible for and entered at Level 5 may also enter at this level.

Veteran

- Open to all dogs aged 7 years or over on the first day of the competition.

(Insertions in bold, deletions struck through)

(Subsequent regulations to be re-numbered)
(Effective 1 January 2024)

Amendment to Regulation S(B)1.g. Performance

TO:

Courses for Levels 1 and 2 are performed on lead, with the exception of Bonus Exercises 4 and 5. Levels 3 and above, **and Veteran**, are performed off lead, regardless of the Bonus Exercise used.

(Insertion in bold)

(Effective 1 January 2024)

New Regulation S(B)2.g. Course Design

TO:

g. Veteran

- (1) **There should be a minimum of ten and a maximum of fifteen exercises, with between two and eight static positions.**
- (2) **The exercises and bonus exercise may be taken from any level.**
- (3) **The round must not contain more than two down positions.**
- (4) **No exercise or set of linked exercises should require more than three changes of position. (For linked exercises, the judge may assume that all competitors will choose to perform the linked static position only once).**
- (5) **There should be no more than two cone/distractive exercises in total.**
- (6) **There should be no more than one backup/heelback exercise, including the bonus.**
- (7) **There should be no more than one jump exercise. If a jump exercise is used the jump height is to be reduced by 10cm for all dogs.**

Dogs jumping the lowest height will have the pole laid on the ground.

(Insertion in bold)

(Effective 1 January 2024)

The below regulation has been amended to improve the way dogs jumped.

Amendment to Regulation S16.h

TO:

All jumps must be constructed in a manner that provides stability and safety for all dogs. Pole width is to be between 1-2 metre and 1.5 metres. It must be a single bar jump which is able to fall in either direction. The jump must not have wings.

(Deletion struck through)

(Effective January 2024)

The following regulation has been amended to take into account the availability of the online seminar and examination from January 2024 onwards.

Amendment to Regulation S20.b.(3)

TO:

Have ~~attended~~ **completed** a Kennel Club Rally Regulations and Judging Procedure Seminar and passed the Regulations and Judging Procedure examination.

(Deletion struck through. Insertion in bold)

(Effective 1 January 2024)

The below regulation has been amended to ensure judges are reminded that they must be up to date with the relevant regulations at the date of the appointment.

Amendment to Regulation S21.b

TO:

'In accepting this invitation you agree to be bound by Kennel Club Rules and Regulations and the Kennel Club Code of Best Practice for Judges, and confirm that you are qualified to judge in accordance with Rally Regulation S20. **In addition, you will familiarise yourself with the Kennel Club S Regulations which are current at the date of the judging appointment.** In doing so you also recognise that you are obliged to notify us in writing of any change in personal circumstances which ~~will~~ **may** affect your ability to fulfil this judging appointment. You should note that we reserve the right to cancel the contract before the date of the appointment if there is such a change in your circumstances which, in our reasonable opinion, would adversely affect your ability to fulfil the appointment. Clubs may cancel a judging appointment where there is clear evidence that the judge's ability to fulfil the appointment has been adversely affected, or in consultation with the judge.'

(Insertions in bold. Deletions struck through.)

(Effective 1 January 2024)

The below regulation amendment has been made to clarify that it is expected for the dog to be kept on a lead and for the lead to be held in the handler's hands. If competitors need to hold their leads in a different way because of a disability, they are required to submit an EMR form to request this.

KC File for February

Amendment to Regulation S22.c.

TO:

All dogs must enter and leave the judging ring on lead. **When in use, one end of the lead must be attached to a ring on the dog's collar and the other should be held in the handler's hand(s), except for when performing Bonus Exercises 4 or 5 where the handler has chosen for their dog to drag the lead.**

(Insertion in bold)

(Effective 1 January 2024)

The following wording has been added to the 'Penalties' regulation to allow for The Kennel Club to address unacceptable behaviour at Kennel Club licensed events and on social media (in the context of licensed events). Further information can be found in the November 2023 issue of The Kennel Club Journal.

Amendment to Regulation S30

TO:

For complaints of conduct whether at a licensed event or on social media, in addition to a warning issued - a short term fixed period of refusal of entry/attendance at Kennel Club licensed events may also be imposed in accordance with procedures to be published from time to time to implement this regulation.

(Insertion in bold.)

(Effective 1 November 2023)

The following amendment has been made to correct the regulation.

Amendment to Regulation S(B)2. Course Design

TO:

The following guidelines must be observed by judges when designing courses.

The layout of the course depends partly on the positioning of doors and fittings which should be considered when planning. A judge must be familiar with the venue surface before planning any jumping exercises for Levels 3 4-6.

(Deletion struck through. Insertion in bold)

(Effective 1 January 2024)

The below regulation amendment has been made to promote variety and avoid predictability, particularly in the lower levels.

Amendment to Regulation S(B)2.(2)

TO:

COURSE DESIGN

- (2) Once used, an exercise should not be repeated, with the exception of **the right turn, and left turns, 270 degree right turn, 270 degree left turn** and normal pace.

b. Level 2

- (3) There should be ~~a ratio of one third Level 2 exercises to two thirds Level 1 exercises.~~ **four or five exercises from Level 2 with the remainder from Level 1.**

c. Level 3

- (2) There should be ~~a ratio of one third Level 3 exercises to two thirds Level 1 exercises.~~ **four or five exercises from Level 3 with the remainder from Levels 1 and 2.**

(Deletions struck through. Insertions in bold)

(Effective 1 January 2024)

The below regulation has been corrected to reference the "Stop Sit" and "Stop Sit Down" exercises which had been missed during the 2019 review, and to include the Veteran class.

Amendment to Regulation S(B)3.a. Ring Management

TO:

a. Sign placement

Signs must be placed so that they are on the handler's right with the following exceptions:

- (1) Turns and pivots ~~may~~ **should** be placed directly in the handler's path.
- (2) Side Step Right should be placed in the handler's path.
- (3) Figure 8, distraction exercises, Spiral Left and Serpentine signs are placed so that they are on the handler's left.
- (4) For all two-sign exercises, the signs will be placed 2-3 metres apart unless otherwise stated.

~~(5) When stops and pivots are combined, it may be necessary to place a sign so that it is on the handler's left. Judges shall make handlers aware of this during the judge's briefing.~~

~~(6) In some circumstances due to space constraints or safety issues a sign may be placed in a position other than the handler's right. The judge shall make handlers aware of this during their briefing.~~

(5) All jumps should be positioned approximately 4 metres ahead of the exercise sign. The distance from the jump to the next exercise sign should be approximately 4 metres from the jump pole (a total of 8 metres). When a jump exercise requires a handler to take a path off set to the jump, the lateral measurement should be 1.5 metres taken from the base of the inner edge of the nearest jump upright.

(6) Sometimes it is not possible for exercise signs to be placed in their usual position. The judge will make handlers aware of the new placement during the judge's briefing. This may be due to space constraints, safety issues, the combination of a series of Linked Exercises or other exceptional circumstances.

(Insertion in bold, deletions struck through)

(Effective 1 January 2024)

Amendment to Regulation S(B)3.b Ring Management

TO:

3.b. Linked exercises

Linked Exercises are designed to share a static element (e.g. Stop Sit and Stop Sit Down). The dog/handler team may choose to perform the second sign separately. Linked exercises may not be used in Levels 1 and 2. At Level 3 **and Veteran class**, no more than 2 exercises may be linked at a time. At Level 4 and above, more than two exercises may be linked.

(Deletions struck through. Insertions in bold)

(Effective 1 January 2024)

The following regulation has been deleted in the interests of consistency.

Removal of Regulation S(B)5.f.

TO:

~~In Levels 1 and 2 when an exercise requires more than one sign to complete, each exercise sign should be listed on the Judge's score sheet. Each sign should be scored separately. In Level 3 and above where an exercise requires multiple signs, this is scored as 1 exercise on the judges score sheet.~~

(Deletion struck through)

(Subsequent paragraph to be renumbered)

(Effective 1 January 2024)

CHANGES TO WORKING TRIALS REGULATIONS

The Kennel Club has approved the following changes to the regulations for working trials.

The below regulation has been amended to allow for dogs younger dogs to compete in special stakes which do not include the long jump, clear jump and scale.

Amendment to Regulation I1.c.

TO:

Dogs under 18 calendar months of age on the closing date are ineligible for competition at Kennel Club licensed working trials **except that dogs of 6 calendar months of age on the closing date of the trial may be entered for Special Stakes, which do not include the long jump, clear jump and scale.** Bloodhounds may be entered for Bloodhound Trials at 12 calendar months on the first day of the trial.

(Insertions in bold)

(Effective 1 January 2024)

The following wording has been added to the 'Penalties' regulation to allow for The Kennel Club to address unacceptable behaviour at Kennel Club licensed events and on social media (in the context of licensed events). Further information can be found in the November 2023 issue of The Kennel Club Journal.

Amendment to Regulation I20

For complaints of conduct whether at a licensed event or on social media, in addition to a warning issued - a short term fixed period of refusal of entry/attendance at Kennel Club licensed events may also be imposed in accordance with procedures to be published from time to time to implement this regulation.

(Insertion in bold.)

(Effective 1 November 2023)

The below regulation has been amended to ensure judges are reminded that they must be up to date with the relevant regulations at the date of the appointment.

Amendment to Regulation I28.a.

TO:

'In accepting this invitation you agree to be bound by Kennel Club Rules and Regulations and the Kennel Club Code of Best Practice for Judges and confirm that you are qualified to judge in accordance with Working Trial Regulation I26. **In addition, you will familiarise yourself with the Kennel Club I Regulations which are current at the date of the judging appointment.**

In doing so you also recognise that you are obliged

KC File for February

to notify us in writing of any change in personal circumstances which may affect your ability to fulfil this judging appointment. You should note that we reserve the right to cancel the contract before the date of the appointment if there is such a change in your circumstances, which in our reasonable opinion would adversely affect your ability to fulfil the appointment. Clubs may cancel a judging appointment where there is clear evidence that the judge's ability to fulfil the appointment has been adversely affected, or in consultation with the judge.'

(Insertion in bold)
(Effective 1 January 2024)

The below regulations have been amended due to the removal of the 'steadiness to gunshot' exercise and the requirement to reallocate the marks from that exercise.

The marks for UD and WD the exercise has been replaced with 'speak on command' whereas the TD and PD marks have been reallocated to the 'Heel Free' exercise, adding a requirement to perform a 'Down on the Move' during it, with 5 marks allocated to each section.

Amendment to Regulations I(A)9.b-d

TO:

b. UTILITY DOG (UD) STAKE

	Maximum marks	Group total	Minimum Group Qualifying mark
Group I. Control			
1. Heel free	5		
2. Sending the dog away	10		
3. Retrieve a dumb-bell	5		
4. Down (10 minutes)	10		
5. Steadiness to gunshot			
Speak on command	5	35	25

c. WORKING DOG (WD) STAKE

	Maximum marks	Group total	Minimum Group Qualifying mark
Group I. Control			
1. Heel free	5		
2. Sending the dog away	10		
3. Retrieve a dumb-bell	5		
4. Down (10 minutes)	10		
5. Steadiness to gunshot			
Speak on command	5	35	25

d. TRACKING DOG (TD) STAKE

	Maximum marks	Group total	Minimum Group Qualifying mark
Group I. Control			
1. Heel free			
(5) Down on the move (5) 510			
2. Send away and directional control	10		
3. Speak on command	5		
4. Down (10 minutes)	10		
5. Steadiness to gunshot	5	35	25

e. PATROL DOG (PD) STAKE

	Maximum marks	Group total	Minimum Group Qualifying mark
Group I. Control			
1. Heel free			
(5) Down on the move (5) 510			
2. Send away and directional control	10		
3. Speak on command	5		
4. Down (10 minutes)	10		
5. Steadiness to gunshot	5	35	25

Amendment to Regulation I(B)2

TO:

The judge should test the ability of the dog to keep its shoulder reasonably close to the left knee of the handler who should walk smartly in a natural manner at normal, fast and slow paces through turns and among and around persons and obstacles. The halt, with the dog sitting to heel and a 'figure of eight' may be included at any stage. **Extra commands shall be permitted in the Introductory and CD Stake.**

Any act, signal or command or jerking of the lead which in the opinion of the Judge has given the dog unfair assistance shall be penalised. ~~Extra commands shall be permitted in the introductory stake.~~

Where required the lead ~~should~~ **must** be attached to a close fitting smooth collar. Retractable leads or head collars are not to be used.

In TD and PD Stakes, at some time during the test, while working at normal pace, the dog shall be required to be left in the down position when directed by the judge. The handler shall continue forward alone, without hesitation, and proceed as directed by the judge until upon reaching the dog, both shall continue forward together in accordance with the instructions given.

(Insertion in bold. Deletion struck through)
(Effective 1 January 2024)

Amendment to Regulation I(B)9. Speak on Command

TO:

~~The judge will control the position of the handler in relation to the dog and may require the handler to work the dog walking at heel. If the dog is not required to walk at heel, the handler may place the dog in the stand, sit or down. The dog will be ordered to 'speak' and cease 'speaking' on the instruction of the judge or steward who may instruct the handler to make the dog 'speak' again. 'Speaking' should be sustained by the dog whilst required with the minimum of commands and/or signals. Continuous and/or excessive incitements to 'speak' must be heavily penalised. This test must not be incorporated with any other test.~~

In TD and PD, the number of barks is at the judge's discretion and after the cease 'speaking' the handler may be instructed to make the dog speak again. 'Speaking' should be sustained by the dog with the minimum of commands and/or signals. Continuous and/or excessive incitements to 'speak' must be heavily penalised. This test must not be incorporated with any other test.

The judge will control the position of the handler in relation to the dog. In UD Stake and WD Stake,

this position should be near and in sight of the dog. The dog may be in the stand, sit or down.

In TD and PD, the handler may be required to work the dog walking at heel. If the dog is not required to walk at heel, the handler may place the dog in the stand, sit or down.

In UD the number of barks should be 5, in WD the number of barks should be 10.

(Deletion struck through. Insertion in bold)
(Effective 1 January 2024)

The below regulation has been amended to make it part of the progression of the stay exercises, accurately reflecting the way in which it is usually conducted.

Regulation I(B)3

TO:

SIT Introductory – 1 minute CD – 2 minutes **In sight**

Dogs may be tested individually or in a group or groups. The Judge or Steward will give the command 'Last Command' and handlers should then instantly give their final commands to the dogs. Any further commands or signals will be penalised. Handlers will then be instructed to leave their dogs and proceed to positions indicated by the Judge or Steward until ordered to return to them. ~~In the Introductory Stake, these positions should be in in sight, but in the CD stake, where possible, such positions should be out of sight for the dogs but bearing in mind the short duration of the exercise this may not be practical.~~ Dogs must remain in the sit position throughout the test until the Judge or Steward indicates that the test has finished. Minor movements may be penalised. The judge however may use discretion should interference by another dog cause a dog to move.

(Insertion in bold. Deletion struck through)
(Effective 1 January 2024)

The below regulation has been amended to remove the option for judges to distract dogs during the stay by using their names.

Amendment to Regulation I(B)5

TO:

Down (Introductory and CD stake 5 minutes. Other stakes 10 minutes)-

Handlers must be out of sight of the dogs who may be tested individually or in a group or groups. The judge or steward will give the command 'last command' and handlers should then instantly give their final commands to their dogs. Any further commands or signals to the dogs will be penalised. Handlers will then be instructed to leave their dogs and proceed to positions indicated by the judge or steward until ordered to return to them. Dogs must remain in the 'down' position throughout the test until the judge or steward indicates that the test has finished. Minor movements may be penalised. No dog will be awarded any marks that sits, stands or crawls more than its approximate body length in any direction. The judge however may use discretion should interference by another dog cause the dog to move. ~~The judge may test the dogs by using distractions but may not call them by name.~~

(Deletion struck through)
(Effective 1 January 2024)

KC File for February

The below regulations have been amended to allow for extra commands in CD heel work, retrieve and recall, providing a positive experience for a beginner dog and encouraging new handlers.

Amendment to Regulation I(B)2

TO:

The judge should test the ability of the dog to keep its shoulder reasonably close to the left knee of the handler who should walk smartly in a natural manner at normal, fast and slow paces through turns and among and around persons and obstacles. The halt, with the dog sitting to heel and a 'figure of eight' may be included at any stage. **Extra commands shall be permitted in the Introductory and CD Stake.**

(Insertion in bold. Deletion struck through)
(Effective 1 January 2024)

Amendment to Regulation I(B)5

TO:

Recall to handler – The dog should be recalled from the 'down' or 'sit' position. The handler being a reasonable distance from the dog at the discretion of the judge. The dog should return at a smart pace and sit in front of the handler, afterwards going smartly to heel on command or signal. Handler to await command of the judge or steward. Extra commands shall be permitted in the introductory and CD stakes.

(Insertion in bold)
(Effective 1 January 2024)

Amendment to Regulation I(B)6

TO:

Retrieve a dumb-bell

The dog should not move forward to retrieve nor deliver to hand on return until ordered by the handler on the judge or stewards' instructions. The retrieve should be executed at a smart pace without mouthing or playing with the dumb-bell and the dog should sit in front of the handler. After delivery, the handler will send the dog to heel on the instruction of the Judge or Steward. Extra commands shall be permitted in the Introductory and CD Stakes.

(Insertion in bold)
(Effective 1 January 2024)

The below regulation has been amended to remove the provision for judges to use distractions to test dogs during the down stay exercise.

Amendment to Regulation I(B)4

TO:

Down (Introductory and CD stake 5 minutes. Other stakes 10 minutes)-

Handlers must be out of sight of the dogs who may be tested individually or in a group or groups. The judge or steward will give the command 'last command' and handlers should then instantly give their final commands to their dogs. Any further commands or signals to the dogs will be penalised. Handlers will then be instructed to leave their dogs and proceed to positions indicated by the judge or steward until ordered to return to them. Dogs must remain in the 'down' position throughout the test until the judge or steward indicates that the test has finished. Minor movements may be penalised. No dog will be awarded any marks that

sits, stands or crawls more than its approximate body length in any direction. The judge however may use discretion should interference by another dog cause the dog to move. ~~The judge may test the dogs by using distractions but may not call them by name.~~

(Deletion struck through)
(Effective 1 January 2024)

The below regulation has been amended to allow for the UD track length to be shorter.

Amendment to Regulation I(B)12

TO:

I(B)12. Track.—The descriptions below should be followed for the track:

b. The track shall be a single line and may include turns. It shall be approximately ~~800m 0.8046km (half a mile)~~ long and should be laid as far as possible by a stranger to the dog. **In UD, it shall be a minimum of 550 metres long.** The article(s) must be well handled and be placed, not dropped or buried on the track.

c. There shall be a marker left by the track layer to indicate the start of the track which must be far enough from the search square to allow the square to be worked without interfering with the track. The track layer will indicate to the competitor the line he took to the pole. There shall be no back track. In the U.D. stake a second marker should be left not more than ~~approx. 30m 27.432m (30 yds)~~ from the start to indicate the direction of the first leg.

(Deletions struck through. Insertions in bold)
(Effective 1 January 2024)

The following regulations have been amended to standardise the measurements used within the regulations to avoid confusion.

Amendment to Regulation I(B)7.

TO:

Send away and directional control.—The minimum distance that the judge shall set for the send away shall be ~~20m 18.288m (20 yds)~~ for the Introductory stake and the CD stake and ~~50m 45.72m (50 yds)~~ for all other stakes. In the Introductory stake the maximum distance that the judge shall set for the send away shall be ~~50m 45.72m (50 yds)~~. The TD and PD stakes shall also include change of direction or directions of a minimum of ~~50m 45.72m (50 yds)~~. When the dog has reached the designated point or the judge is satisfied that after a reasonable time the handler cannot improve the position of the dog by any further commands the dog should be stopped in either the stand, sit or down position at the discretion of the handler. At this point in the TD or PD stakes the judge or steward will instruct the handler to redirect the dog. In all stakes, whilst the judge should take into account the number of commands used during the exercise, importance should be placed upon the handler's ability to direct the dog to the place indicated.

(Deletions struck through. Insertions in bold)
(Effective 1 January 2024)

Amendment to Regulation I(B)10.

TO:

Agility.—the descriptions below should be followed for agility:

- a. No part of the clear, long jump or scale equipment to be traversed by the dog shall be less than ~~914mm 914.4mm (3ft)~~ wide nor be in any way injurious to the dog. The test must commence with the clear jump and then be followed in any sequence of the long jump and scale. Handlers should not be prevented from pacing or stepping out the position from which to send their dogs over the clear, long or scale jump provided this does not cause unnecessary delay.
- b. The Clear Jump must be so constructed that it will be obvious if the dog has exerted more than slight pressure upon it. All poles or bars must be easily displaced by the dog. There must be a further removable pole or bar approximately halfway below. No further pole or bar is required if the jump is lower than approx. ~~914mm 3ft~~. Appreciable pressure exerted by the dog on the clear jump shall be considered to be a failure.
- c. The construction of the Long Jump shall be as follows: The front element to be a minimum of ~~914mm 914.4mm (3ft)~~ wide graduating over 5 elements. (The largest of which is removed for dogs not exceeding ~~380mm 381mm (15in)~~ at shoulder the largest two of which are removed for dogs not exceeding 254mm (10in) at shoulder) to a back element of a minimum width of ~~1m 1.117m (3ft 8ins)~~. The front edge of the front element to be ~~102mm 101.6mm (4ins)~~ high rising to ~~178mm 177.8mm (7ins)~~ at the back edge. Each element thereafter graduating in height by ~~25mm 25.4mm (1in)~~ – the back of the last element being ~~280mm 279.4mm (11ins)~~ high. The minimum width (front to back) of each element to be at least ~~152mm 152.4mm (6ins)~~ and clearly visible to the dog.
- e. The scale should be a vertical wall of wooden planks which must be grooved, or chamfered along their bottom edge, to assist the dog. Slats are not permitted. The top surface of the scale may be slightly padded. The handler and dog must approach the face of the scale at a walking pace with the dog at heel. At the handler's discretion and in his own time whilst the dog and handler are in a stationary position and the dog's front feet are within the clearly defined ~~2.74m 2.743m (9ft)~~ marker(s) the dog should be ordered to scale.
- g. Jumping heights and lengths:
 - (1) Introductory stake:
 - (a) Clear Jump—

Dogs not exceeding 254mm (10in) at shoulder ~~380mm 381mm (1ft 3ins)~~

Dogs not exceeding ~~380mm 381mm (15in)~~ at shoulder ~~457mm 457.2mm (1ft 6ins)~~

Dogs exceeding ~~380mm 381mm (15in)~~ at shoulder ~~760mm 762mm (2ft 6ins)~~
 - (b) Long Jump—

Dogs not exceeding ~~254mm (10in)~~ at shoulder ~~990mm 990.6mm (3ft 3ins)~~

Dogs not exceeding ~~380mm 381mm (15in)~~ at shoulder 1.524m (5ft)

Dogs exceeding 380mm ~~381mm (15in)~~ at shoulder 1.830m ~~1.828m (6ft)~~
 - (c) Scale—

Dogs not exceeding 254mm (10in) at shoulder ~~760mm 762mm (2ft 6ins)~~

Dogs not exceeding ~~380mm 381mm (15in)~~ at shoulder ~~990mm 990.6mm (3ft 3ins)~~

KC File for February

Dogs exceeding **380mm** ~~381mm~~ (15in) at shoulder **1.524m** (~~5ft~~)

(2) CD and UD stakes:

(a) Clear Jump—

Dogs not exceeding 254mm (~~10in~~) at shoulder **457mm** ~~457.2mm~~ (1ft 6ins)

Dogs not exceeding **380mm** ~~381mm~~ (15in) at shoulder **610mm** ~~609.6mm~~ (2ft)

Dogs exceeding **380mm** ~~381mm~~ (15in) at shoulder **914mm** ~~914.4mm~~ (3ft)

(b) Long Jump—

Dogs not exceeding 254mm (~~10in~~) at shoulder **1.090m** ~~1.092m~~ (3ft 7in)

Dogs not exceeding **380mm** ~~381mm~~ (15in) at shoulder **1.625m** (~~5ft 4in~~)

Dogs exceeding **380mm** ~~381mm~~ (15in) at shoulder **2.438m** (~~8ft~~)

(c) Scale—

Dogs not exceeding 254mm (~~10in~~) at shoulder **0.838m** (~~2ft 9in~~)

Dogs not exceeding **380mm** ~~381mm~~ (15in) at shoulder **1.14m** ~~219m~~ (3ft 9in)

Dogs exceeding **380mm** ~~381mm~~ (15in) at shoulder **1.676m** ~~1.677m~~ (5ft 6in)

(3) WD, TD and PD stakes:

(a) Clear Jump **914mm** ~~914.4mm~~ (3ft)

(b) Long Jump 2.438m (~~8ft~~)

(c) Scale **1.676m** ~~1.677m~~ (5ft 6in)

(Deletions struck through. Insertions in bold)
(Effective 1 January 2024)

Amendment to Regulation I(B)11.

TO:

Search.—The Introductory Stake Search shall contain 4 articles of which only 3 are to be recovered. The Companion Dog (CD) Stake Search shall contain 3 articles and all other stakes shall contain 4. In all stakes fresh articles must be placed for each dog which must recover a minimum of 2 to qualify. The judge must choose track and search articles suitable to the nature of the ground and stake being judged and which are unlikely to be in any way injurious to the dog. The time allotted shall be 4 minutes in the Introductory stake and the CD stake and 5 minutes in all other stakes. The articles must be well handled and placed, not dropped, or buried, by a steward who shall foil the ground by walking in varying directions over the area. An area of ground which has had a search laid over it must not have another search laid over it until the following day.

The Introductory Stake and the CD stake search area shall be **approx. 14m** ~~13.761m~~ square (15-yards square), all other stakes **being approx. 23m** ~~22.86m~~ square (25-yards square) and shall be clearly defined by a marker peg at each corner. The handler may work his dog from any position outside the area, but must not enter it. In the Introductory Stake and the CD stake a maximum 5 marks should be allotted for each article and a maximum 5 marks for style and control. In all other stakes a maximum 7 marks should be allotted for each article and a maximum 7 marks for style and control.

(Deletions struck through. Insertions in bold)
(Effective 1 January 2024)

Amendment to Regulation I(B)15.

TO:

I(B)15. Search and Escort.—The 'protected steward' will be searched by the handler with the dog off the lead at the sit, stand or down. The judge will assess whether the dog is well placed tactically and ready to defend if called to do so. The handler will be told to escort the 'protected steward' at least **30m** ~~27.432m~~ (30-yds) in a given direction, he will give at least one turn on the direction of the judge. During the exercise the 'protected steward' will turn and attempt to overpower the handler. The dog may defend spontaneously or on command and must release the 'protected steward' at once when the handler calls him off.

(Deletion struck through. Insertion in bold)
(Effective 1 January 2024)

CHANGES TO BLOODHOUND WORKING TRIALS REGULATIONS

The Kennel Club has approved the following changes to the regulations for Bloodhound working trials.

The below regulation has been amended to clarify that a stake manager may not enter a hound recorded in their ownership or part ownership or resident at the same address, or handle a hound at the trial at which they are the stake manager.

Amendment to Regulation I(C)6.b.

TO:

- b. A stake manager must be appointed by the committee of the society for each stake who shall be responsible for ensuring that the Regulations are observed but may not interfere with the judges' decisions which shall be final. The stake manager shall decide upon any matter not related to judging and not provided for in the Rules and Regulations and may call upon the judge or judges to assist in the decision which will be final. The stake manager should be present throughout the stake and must not ~~enter or work a hound in that stake~~ **enter for competition a hound which is recorded in their ownership or part ownership or resident at the same address; or handle a hound in the stake which they are managing.**

(Insertion in bold. Deletion struck through)
(Effective 1 January 2024)

The below regulation has been amended to change the timeframe for championship judging appointments to a rolling twelve month timeframe.

Amendment to Regulation I(C)7.d

TO:

A person ~~may be approved to judge one~~ a Senior Stake in each calendar year commencing ~~1st January~~. **may not judge another Senior Stake within a period of twelve calendar months.**

(Deletions struck through. Insertions in bold)
(Effective 1 January 2024)

CHANGES TO OBEDIENCE REGULATIONS

The Kennel Club has approved the following changes to the regulations for Obedience.

The following regulation amendment has been made to simplify judging requirements to make it quicker and easier for people to become qualified, retaining their motivation and enthusiasm. It was

hoped that this would encourage more competitors to step up to the judging role.

Amendment to Regulation G.32.c. Approval of judges.

TO:

Qualifications for judges at premier and open shows and for the non certificate classes at championship shows-

On first appointment judges must satisfy the show committee that they:

- have judged a minimum of four appointments ~~within at least two years at a lower level including limited/companion obedience shows and matches/club or fun competitions~~ **won out of Beginners at a licensed championship, premier or open obedience show as a handler.**
- have won out of Beginners at a licensed championship, premier or open obedience show as a handler, and have acted as a caller **steward or scribe (for the whole class) for any scheduled standard classes or marker steward on six eight** occasions at licensed **championship, premier or open shows, at least three of which must be as caller steward and**
- have completed and passed an Obedience Regulations and Judging Procedure examination on The Kennel Club Academy prior to attending a Kennel Club Obedience Test Design and Practice of Judging seminar.
- have attended a Kennel Club Obedience Test Design and Practice of Judging Seminar and passed the assessment.

(Insertions in bold. Deletions struck through)
(Effective 1 January 2024)

The below regulation has been amended to ensure judges are reminded that they must be up to date with the relevant regulations at the date of the appointment.

Amendment to Regulation G34.b

TO:

'In accepting this invitation you agree to be bound by Kennel Club Rules and Regulations and the Kennel Club Code of Best Practice for Judges and confirm that you are qualified to judge in accordance with Obedience Regulation G32. **In addition, you will familiarise yourself with the Kennel Club G Regulations which are current at the date of the judging appointment.** In doing so you also recognise that you are obliged to notify us in writing of any change in personal circumstances which may affect your ability to fulfil this judging appointment. You should note that we reserve the right to cancel the contract before the date of the appointment if there is such a change in your circumstances, which in our reasonable opinion would adversely affect your ability to fulfil the appointment. Clubs may cancel a judging appointment where there is clear evidence that the judge's ability to fulfil the appointment has been adversely affected, or in consultation with the judge.'

(Insertion in bold)
(Effective 1 January 2024)

The below regulations have been amended to remove the requirement to wear an exhibit number while competing.

KC File for February

Amendment to Regulation G35.d

TO:

Nothing may be carried, worn or displayed by a handler or a dog during judging which is capable of indicating the identity of the dog or owner nor must anything be said, or any action taken which identifies the dog, ~~other than by exhibit number~~. If requested by the judge or ring steward a handler may (at their choice) disclose their first name and dog's pet name for possible show report use.

(Deletion struck through)
(Effective 1 January 2024)

Removal of Regulation G35.k.

TO:

~~Every handler shall ensure that whilst the dog is competing, its correct ring number is displayed.~~

(Deletion struck through. Subsequent regulations to be renumbered)
(Effective 1 January 2024)

Amendment to Regulation G(D)2.b.(2)

TO:

2. Duties

b. During judging:

- (1) To ensure that all commands are given in the same place and in the same manner for each dog and competitor.
- (2) To ensure each competitor ~~has~~ **gives** the correct ring number for their dog when entering the ring, ~~and that the number is prominently displayed whilst working.~~

(Insertions in bold. Deletion struck through)
(Effective 1 January 2024)

The following regulation has been amended to allow food rewards in Pre-Beginner classes.

Amendment to Regulation G35.g.

TO:

Food and/or toys shall not be carried or given to a dog under test except in Introductory, **and Pre-Beginner** Classes where silent toy and food rewards may be used in accordance with the **relevant** class Regulations and in a Special Class if specified in the class definition. Competitors must not distract other dogs when rewarding their dog with food, toy or play. (Refer to Obedience Code of Conduct)

(Insertion in bold)
(Effective 1 January 2024)

Amendment to Regulation G(A)10.a. Pre-Beginners

TO:

To compete in Pre-Beginners a handler or dog must not have won two first places in either Pre-Beginners or Beginners nor gained a third place or above in any other Obedience class (Introductory Class excepted) and have not elected to progress on points from Pre-Beginners. **In this class only incentives in the form of a toy or rewards are allowed to be carried by the handler in the competitive ring and may be given to the dog at the end of an exercise or in between exercises. Rewards include food which must be carried in a small closed container during the exercises. The**

judge will designate an area in the competitive ring where food may be given to the dog by the handler.

(Insertion in bold)
(Effective 1 January 2024)

The following wording has been added to the 'Penalties' regulation to allow for The Kennel Club to address unacceptable behaviour at Kennel Club licensed events and on social media (in the context of licensed events). Further information can be found in the November 2023 issue of The Kennel Club Journal.

Amendment to Regulation G40

For complaints of conduct whether at a licensed event or on social media, in addition to a warning issued - a short term fixed period of refusal of entry/attendance at Kennel Club licensed events may also be imposed in accordance with procedures to be published from time to time to implement this regulation.

(Insertion in bold.)
(Effective 1 November 2023)

The below regulation amendments have been made to breakdown some exercises and make them more user friendly, giving opportunity for handlers to reward their inexperienced dogs. This widens the class content to make it more inclusive and to promote a more seamless transition from training to competition.

Amendment to Regulation G(A)9

TO:

G(A) CLASSES

9. Introductory.

- a. This class is to introduce and support newcomers to obedience competition. In this class only incentives in the form of a toy or rewards are allowed to be carried by the handler in the competitive ring and may be given to the dog at the end of an exercise or in between exercises. Rewards include food which must be carried in a small closed container during the exercises. The judge will designate an area in the competitive ring where food may be given to the dog by the handler.
- b. To compete in the Introductory Class a handler or dog must not have gained a 1st place in any obedience class, and have not elected to progress on points from Introductory.
- c. Handlers will not be penalised for encouragement or extra commands in all exercises.
- d. In any exercise attempted the competing team cannot lose all the allocated points for that exercise but must be awarded a minimum of **two one** points for each exercise they have attempted.
- e. The detailed test will be:

- (1) ~~Play with dog for 15-30 seconds on or off lead at the handler's choice. Handlers may use a silent toy~~ 10 points

Engagement – this will be marked throughout the test – the use of motivators and rewards before and between exercises which may include food, silent toys, tricks, and verbal and physical praise within the reward area of the ring. Toys and food in a sealed container,

must either be left on the reward table, or be concealed in the handler's pocket during tests, where only verbal motivation may be used to keep the dog engaged. 10 points

~~(2) Heel on lead~~ 10 points

Heelwork to be set and marked as 2 distinct exercises:- 2a. 'Heelwork set up on lead' and 2b. 'Heelwork on lead'

- (a) **Heelwork Set up – on lead, handler to set the dog up in heelwork position, in a designated spot, facing the judge, on steward's command. Handler to be asked if they are ready, when this is acknowledged, steward will say 'end of test'** 2 points
 - (b) **Heel on lead, from a moving start and detailed in Annex G(C)4 c and d – Tests** 8 points
 - (3) Recall with a finish on lead, off lead or long line, at the handler's choice 10 points
- Recall, to be set and marked as 3 distinct exercises:-**

- (a) **'Recall Present' – On lead dog sitting in front of the handler, handler takes one step back on steward's command, then calls the dog into the present again on steward's command, the steward will say 'end of test'** 2 points
- (b) **'Recall Finish' – on lead. Dog sitting in front of the handler, on steward's command, handler directs the dog to heel, whilst keeping feet still, the steward will say 'end of test'** 2 points
- (c) **'Recall – on/off a long line – handler's choice'. On command, the handler shall leave the dog in a sit or a down in the direction instructed. When instructed, the handler will halt and then turn to face the dog. When instructed, the handler will recall the dog which must return briskly – no present is required, but will not be penalised – once the dog has returned, the steward will say 'end of test'** 6 points

(4) TOTAL 30 points

(Deletions struck through. Insertions in bold)
(Effective 1 January 2024)

Amendment to Regulation G(C)4

TO:

G(C) Descriptions and Explanatory Notes For Obedience Tests Classes

4. Tests.

- a. Judges must ensure that all manoeuvres can be satisfactorily accomplished by all breeds that may be entered in the class.
- b. In all classes the handler may use the dog's name with a command or signal without penalty.
- c. Heelwork – in all classes at the start and end of the test the dog should be sitting straight at the handler's side. **Except in Introductory, which will be from a moving start.**
- d. Heel on lead (applicable to Introductory Class, Pre-Beginners, Beginners and Novice) – The dog should be sitting straight at the handler's side. On command the handler should walk briskly forward with the dog at heel. The dog's shoulder should be approximately level with and reasonably close to the handler's leg at all times when the handler is walking. The lead should be slack at all times. On the command to turn, the handler should turn smartly in the direction indicated and the dog

KC File for February

should keep its position at the handler's side. Turning manoeuvres must not be coupled together. The handler and dog must be allowed several paces if required to turn again. On the command 'Halt' the handler should halt immediately, and the dog should sit straight at the handler's side. Throughout the test the handler may not touch the dog or make use of the lead without penalty. Heelwork may include large circles or arcs as part of the heelwork exercise.

(1) Introductory Class. ~~Heelwork to be on lead and will be a large circle or straight line. Heel on Lead will be broken down into distinct tests, as detailed above, Heelwork from a moving start, to be on lead and will be:-~~

- a) A large 'figure of 8' 8 points
- b) Or a large 'S' shape 8 points
- c) Or an arc or circle in one direction, break off and reward and the pattern then repeated in the opposite direction 4 points plus 4 points

f. Recall-

(1) ~~Introductory Pre-Beginner Class to Novice:~~ At the start of the exercise the dog should be in the sit or down position (handler's choice of position) at the handler's left side. On command, the handler shall leave the dog in the direction instructed. When instructed, the handler will halt and then turn to face the dog. When instructed, the handler will recall the dog which must return briskly to the 'present' position and sit. When instructed, the handler will command the dog to go to the heel position on the handler's left side and sit in the 'heel' position.

(1)(2) ~~Introductory Class – will be divided into three parts – 4.f.(1)a. Present, 4.f.(1)b. Finish and 4.f.(1)c. Recall, and will each be tested separately.~~

- a) 'Present' – on lead dog sitting in front of the handler, handler takes one step back on steward's command, then calls the dog into the present on steward's command, the steward will say 'end of test' 2 points
- b) 'Finish' – on lead dog sitting in front of the handler, on steward's command, handler directs the dog to heel and finish in a sit, whilst keeping feet still. The steward will say 'end of test' 2 points
- c) 'Recall' On/off a long line – handler's choice. At the start of the exercise the dog should be in the sit or down position (handler's choice of position) at the handler's left side on or off a long line (handler's choice). On command, the handler shall leave the dog in the direction instructed. When instructed, the handler will halt and then turn to face the dog. When instructed, the handler will recall the dog, which must return briskly to the handler. A present is not required, but will not be penalised. The steward will say 'end of test' 6 points

(Deletions struck through. Insertions in bold.)
(Renumber subsequent regulations)
(Effective 1 January 2024)

CHANGES TO AGILITY REGULATIONS

The Kennel Club has approved the following changes to the regulations for agility.

The below regulation has been amended to make it clear that a bitch in season may attend the show

at which it is competing in quarter finals, semi-finals and finals of Kennel Club Prestige Events (excluding events held under YKC rules).

Amendment to Regulation H13 Removal of Dogs
TO:

Following discussion between the show management and/or a veterinary surgeon, a dog shall be prevented from competing and/or removed from an agility show if it is:

- a. A bitch which is in season (apart from dogs ~~attending the show to compete competing~~ in quarter finals, semi-finals and finals of Kennel Club Prestige Events, other than events held under YKC rules).

(Insertion in bold. Deletion struck through)
(Effective 1 January 2024)

The below regulation has been introduced to emphasise that it is the judge that is responsible for the course and any deliberate change to a course by a competitor would be penalised.

New Regulation H.14

TO:

Removal of competitors

No equipment shall be moved without permission of the judge. Any concerns regarding the course shall be discussed with the judge/show management. Any unauthorised movement of equipment may result in removal of the competitor from the show. All such removals should be reported to The Kennel Club in the Incident Book.

(Insertion in bold)
(Subsequent paragraphs to be renumbered)
(Effective 1 January 2024)

The below regulation has been amended to ensure judges are reminded that they must be up to date with the relevant regulations at the date of the appointment.

Amendment to Regulation H17.b

TO:

'In accepting this invitation you agree to be bound by Kennel Club Rules and Regulations and the Kennel Club Code of Best Practice for Judges, and confirm that you are qualified to judge in accordance with Agility Regulation H18. **In addition, you will familiarise yourself with the Kennel Club H Regulations which are current at the date of the judging appointment.** In doing so you also recognise that you are obliged to notify us in writing of any change in personal circumstances which ~~will~~ **may** affect your ability to fulfil this judging appointment.

You should note that we reserve the right to cancel the contract before the date of the appointment if there is such a change in your circumstances, which in our reasonable opinion would adversely affect your ability to fulfil the appointment. Clubs may cancel a judging appointment where there is clear evidence that the judge's ability to fulfil the appointment has been adversely affected, or in consultation with the judge.'

(Insertions in bold. Deletion struck through.)
(Effective 1 January 2024)

The below regulations have been amended to allow a dog owned or part-owned by a judge to be

entered at a show at which the judge is judging, provided it is not entered into the classes the judge is judging.

Amendment to Regulation H19.e

TO:

Judges at an agility show may not ~~judge enter for competition~~ a dog which is recorded in their ownership or part ownership; or handle a dog at the show/competition at which they are judging.

(Deletion struck through. Insertion in bold.)
(Effective 1 January 2024)

Amendment to Regulation H27.a.(7)

TO:

Disqualification and forfeit of awards

A dog may be disqualified by the Board from any award whether an objection has been lodged or not, if proved amongst other things to have been;

(7): ~~Judged by their registered owner or Entered for competition or~~ handled in the ring by a judge at that competition. This shall not apply to dogs owned by a judge appointed in an emergency.

(Deletion struck through. Insertions in bold.)
(Effective dated 1 January 2024)

The following wording has been added to the 'Penalties' regulation to allow for The Kennel Club to address unacceptable behaviour at Kennel Club licensed events and on social media (in the context of licensed events). Further information can be found in the November 2023 issue of The Kennel Club Journal.

Amendment to Regulation H28

TO:

For complaints of conduct whether at a licensed event or on social media, in addition to a warning issued - a short term fixed period of refusal of entry/attendance at Kennel Club licensed events may also be imposed in accordance with procedures to be published from time to time to implement this regulation.

(Insertion in bold.)
(Effective 1 November 2023)

The below regulations have been created with the objective of improving safety.

New Regulation H(1)10.b.

TO:

The minimum space between adjacent rings marked only with single ropes is 5m. Where the distance is less than 5m at least one ring must have a visible barrier (such as netting). Entrances and exits from different rings should not be opposite each other to avoid congestion in these areas.

(Insertion in bold)
(Subsequent paragraphs to be renumbered)
(Effective 1 January 2024)

New Regulation H(1)10.c.

TO:

No dogs' crates or boxes should be left near or between rings. Societies may, if they wish, designate areas where dogs' crates and boxes may be left in the vicinity of the rings.

KC File for February

(Insertion in bold)
(Subsequent paragraphs to be renumbered)
(Effective 1 January 2024)

New Regulation H(1)10.h.

TO:

The handler must set their dog up to start within the ring. Dog and handler must enter the ring together and under no circumstances may a dog be left outside the ring off lead and recalled or sent to the handler in the ring.

(Insertion in bold)
(Subsequent paragraphs to be renumbered)
(Effective 1 January 2024)

New Regulation H(1)(B)1.a.(4)

TO:

The first and last obstacles must be set a minimum of 5m from the edge of the ring, measured along the dog's most likely path when taking the obstacle, taking into account the dog's likely path from obstacle 1 to obstacle 2.

(Insertion in bold)
(Subsequent paragraphs to be renumbered)
(Effective 1 January 2024)

The below regulation has been amended to provide consistency with regulation H(1)(D)2. in relation to capped classes at limited shows and will allow show organisers to limit the number of entries into special classes at limited shows without being subject to the minimum cap of 250.

Amendment to Regulation H(1)(A)12. Capped Classes

TO:

- a. Organisers of open agility shows ~~and limited-agility shows~~ may set a capping level on the entries to be accepted in any standard or special class, and may decline entries received after the capping level has been reached.

- b. Organisers of limited agility shows may set a capping level on the entries to be accepted in any standard class, and may decline entries received after the capping level has been reached. Entries into special classes may be limited to any number (Regulation H(1)(D)2 refers).

- b. c. Wins and places in standard classes capped in accordance with this regulation will count towards progression, points progression and agility warrant points.
- c. d. The capping level must be set at a minimum of 250 entries received. There is no maximum level at which a cap may be set. Capped classes may be split into two or more parts in accordance with Regulation H(1)9.f.

(Deletion struck through. Insertions in bold)
(Subsequent paragraphs to be renumbered)
(Effective 1 January 2024)

The below regulation has been amended to support the introduction of a revised design for the Hoop (Tyre).

Amendment to Regulation H(1)(B)3.e

TO:

Regulation H(1)(B)3.e.

TO:

- e. **Hoop-(Tyre)**
Aperture diameter 533mm minimum. Aperture centre from the ground: Large Dogs – 800mm. Intermediate Dogs – 650mm. Medium Dogs – 550mm. Small Dogs – 490mm. The hoop to be of a consistent shape, constructed of an impact-absorbing material. **All tyres should have bands diagonally opposite each other in contrast to its basic colour or segments in contrasting colours.** The tyre/hoop must be directly mounted in a substantial frame structure which must be secured in such a way that dogs cannot knock the obstacle over from either direction; the frame shall not have a beam across the top.
- All tyres must have easily displaced element(s). For saloon style tyres, both opening sides

must have an ability to swing open to 90-140 degrees from the closed hoop position. They must not self-return and must be manually re-set.

(Insertion in bold)
(Effective 1 January 2024)

The below regulation has been amended to remove the requirement for judges to mark the 'up contact' of the 'A' Frame and dog walk. The wording was changed from what was proposed at the Agility Liaison Council meeting in July 2023 and to what is stated on the Agility Liaison Council agenda for January 2024.

It is now not required for dogs to make contact with the up contact area of the dog walk or A Frame, however, they must still touch the ascending ramp. A straight approach to the obstacle is still required. ~~The Code of Best Practice for Judges and Guide to Agility Equipment document details the refusal planes for the obstacles.~~

~~<https://ke-media-production.azureedge.net/media/cifpcwyc/wt94-code-of-best-practice-for-agility-judges-and-stewards-2023-final.pdf>~~

Amendment to Regulation H(1)(B)5.a.(18)

TO:

Contact areas

~~Contact area—5 faults for each failure to make contact:~~

'A' Frame and dog walk: the dog must touch the ascending ramp. Failure to do so - elimination. The dog must touch the down contact with at least one paw or part of a paw. Failure to do so – 5 faults. The dog is considered to have left the obstacle when all four paws are on the ground.

See-saw: the dog must touch both the up and down contacts with at least one paw or part of a paw. Failure to do so – 5 faults each time it occurs.

The dog is considered to have left the obstacle when all four paws are on the ground.

(Deletions struck through. Insertions in bold)
(Effective 1 January 2024)

Subscribe to the Kennel Gazette from £30 a year

- 12 issues of The Kennel Gazette
- 10% off selected Crufts and Discover Dogs tickets
- 10% off selected Kennel Club publications
- A copy of The Kennel Club Annual Report
- An affiliate loyalty card and pin badge

To find out more about becoming an affiliate member or to purchase, visit:
thekennelclub.org.uk/shop/memberships/kennel-club-affiliates/

Judges

Following announcements that the Kennel Club Chairman and Vice Chairman and the newly elected Members of the Judges Committee would not be accepting invitations to award CCs for new breeds during their term of office – any relevant appointments listed below for these individuals were accepted before they were elected to these positions.

A2 APPROVED JUDGES

At its meeting held on 12 December 2023 the Judges Committee approved the following applications for the promotion of judges on to the nominating club's A2 Judges List. Any other relevant club/council may if they so wish include the judge's name on their A2 lists without further reference to the Kennel Club.

Judges approved for inclusion on A2 Judges Lists, when nominated to judge the relevant breed with Challenge Certificates need not complete a further Judge's Questionnaire.

TERRIER GROUP

Cairn Terrier

Mrs SD Fortune
Cairn Terrier Breed Council
2 Waterfall Walk
Dalkeith
Midlothian
EH22 2LE

Bedlington Terrier

Miss JT Singh
Bedlington Terrier Association
73 Prince Charles Avenue
Bowburn
Durham
County Durham
DH6 5DW

PASTORAL GROUP

Collie (Rough)

Mr L Kelly Collie Association
77 Windyhill Road
Limavady
County Londonderry
BT49 0QY

HOUND GROUP

Rhodesian Ridgeback

Mrs M Ashman
13 Freeby Avenue
Mansfield Woodhouse
Mansfield
Nottinghamshire
NG19 9HS

'GRANDFATHERING' PRE-APPROVED JUDGES

At its meeting held on 26 September 2023 the Judges Committee approved the following applications from judges to be listed at Judges Education Programme (Breed Shows) Level 4 (approved to award Challenge Certificates), Level 5 (approval to judge a Group) and Level 6 (approval to judge Best in Show). Judges approved via this route, when nominated to judge the relevant breed with Challenge Certificates/Group or Best in Show need not complete a further Judge's Questionnaire.

Further details and the criteria for A3 grandfathering applications can be found at www.thekennelclub.org.uk/jep

HOUND GROUP

Dachshund (Long Haired) Mrs AM Lancashire
Basenji Ms J Frost
Beagle Mr A Bongiovanni
Dachshund (Miniature Smooth Haired) ... Mrs K Kennedy

GUNDOG GROUP

Hungarian Vizsla Mr T Graham
Irish Red & White Setter Mrs C Morgan
Large Munsterlander Mrs J Eyeington
Spaniel (Welsh Springer) Mr DA Bennett
German Shorthaired Pointers Mrs V Bambridge
Spaniel (Sussex) Mr J Newsham
Spaniel (Field) Mr G Stirk
Spaniel (English Springer) Mrs EA Orzel
German Wirehaired Pointer Mrs H Male
Retriever (Curly Coated) Mrs H Male
Spaniel (Sussex) Mr D Bell
German Shorthaired Pointer Mr A Moss
Retriever (Chesapeake Bay) Mr R Stafford
Brittany Mr D Shields
Brittany Mr R Strudwick

TERRIER GROUP

Australian Terrier Miss V Cox
Bull Terrier Mr A Easdon
Cairn Terrier Miss A Bradley
Border Terrier Mr R Brewster
Cesky Terrier Mr RP Bott
Manchester Terrier Mr A Easdon
Norwich Terrier Mr M Ord
Welsh Terrier Mr M Walshaw
West Highland White Terrier Mr A Easdon

Parson Russel Terrier Miss F Snook
Irish Terrier Mr K Francis
Cairn Terrier Mr G Tullis
Jack Russell Terrier Mr D Bell

UTILITY GROUP

Bulldog Mrs E Walker
Bulldog Miss R Wells-Stutter
Bulldog Miss E Tearle
Japanese Shiba Inu Mr S Jones
Japanese Spitz Mrs S Bird
Japanese Spitz Mr S Jones
Lhasa Apso Miss V Cox
Japanese Akita Inu Mrs T Morgan
Japanese Shiba Inu Lady K Hickson
Japanese Akita Inu Mr R Morgan
Bulldog Ms P Freeman

WORKING GROUP

Bernese Mountain Dog Mrs P Luxmoore-Ball
Bernese Mountain Dog Ms J Shorer-Wheeler
Great Dane Ms CP Moffat
Boxer Mrs F Neilson
Rottweiler Mr P Perks
Bernese Mountain Dog Mrs M Bryant

PASTORAL GROUP

Lancashire Heeler Mrs L Jones
Lancashire Heeler Mr G Clarke
Pyrenean Mountain Dog Mr G Clarke
Finnish Lapphund Mr E Forsey
Australian Shepherd Ms P Roberts
Finnish Lapphund Miss B Wallia Baga
Pyrenean Mountain Dog Mr R Jones
Polish Lowland Sheepdog Mrs KE Burnell
Samoyed Ms M Short

TOY GROUP

Griffon Bruxellois Dr IH Gabriel
Papillon Mrs C Soulsby
Pug Mr K Baldwin
Lhasa Apso Miss V Cox
Japanese Chin Mrs V Williams-Wegmann
Bolognese Mr D Owen
Miniature Pinscher Mr K Morgan-Stanley
Yorkshire Terrier Mrs V Williams-Wegmann

Judge

Mr S Bardwell Utility Group
Mr K Groom Gundog Group
Ms C Moffat Working Group



THE KENNEL CLUB
DNA TESTING SERVICES

Get to know your dog's genetics better with The Kennel Club's DNA Testing Services

Our DNA testing kits make DNA testing simple. Order your's today by visiting our shop on The Kennel Club website.

Visit our website to find out more thekennelclub.org.uk/kcdnatesting





MAKING A DIFFERENCE FOR DOGS

**We fund projects
that give dogs healthier,
happier lives**

From investing in ground-breaking canine science and research, to funding medical and support dog training programmes and life-saving dog welfare projects, we bring cutting-edge technology, compassion and kindness to the space where dogs and people meet. Please visit our website to read more about our work and how you can help. Together, we can make a difference for dogs.

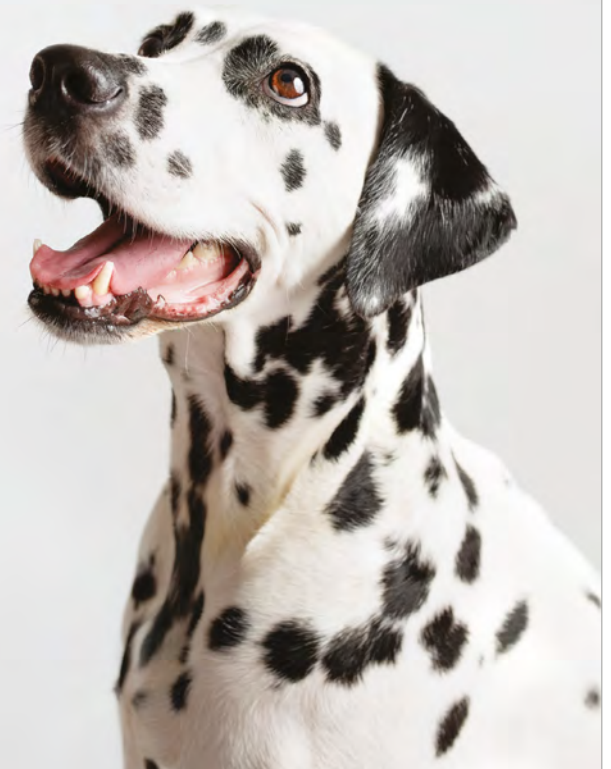

DONATE ONLINE
www.kennelclubcharitabletrust.org

THE KENNEL CLUB
 CHARITABLE TRUST

Kennel Names

The following Kennel Names have recently been granted by The Kennel Club. Objections to any of the approved Kennel Names listed below must be lodged in writing within four weeks of the publication of this Journal. If an objection is successfully upheld The Kennel Club reserves the right to revoke the Kennel Name and any subsequent registrations. Objections should be addressed to:

The Customer Services Team
Kennel Club House
Gatehouse Way
Aylesbury
HP19 8DB.

KENNEL NAME APPROVALS

ADAMIGHT
AFONPILIAU
ALBAMADRA
ALIGANMOON
ALIZO
ALPACAEM
ALYSSASPRIDE
ANKLETY
ARKENSTAFF
ASHKARI
ATHERBRAM
AXALDARN
AZEITONA
AZUMARILL
BAECERES
BAKWILLDAN
BALLYGROOBY
BANLAOCH
BARENTAIN
BASSLUXE
BEANNAICHTE
BEAVTEETH
BELLEVERITAS
BELVOSTAFFS
BERRYEDGE
BETHCLO
BEVANTBROOKE
BIRMHINDLE
BLACKSAGE
BOBBILEES
BOLINREADY
BONNIELARK
BORDERFLOOF
BOUJEEPEI

BOXAFON
BRAMBLEMIX
BRAMLEYMOORE
BRATTONBOW
BREEZENTREES
BRIERCOPPICE
BRIGSTAFF
BRONJURAVALE
BROUHAHAKIN
BUCKFARM
BULLBAMS
BULLDASH
BURGHSTOWE
CALIAHBULL
CAPELLABULLS
CAPERBRAE
CHALKBARROW
CHAMBORDFIZZ
CHANDIKKI
CHANFORDDAWN
CHATEAUBULLZ
CILLEDOIRE
CLAUDMIST
COLDBULLEZ
COLOURDALLY
COMBEBROOK
COOMBECARIAD
CRAILEEAU
CRANNOGCOR
CWMHYFRYD
CWNGWYNFYD
DALCAIRNIE
DALLARS
DAXMELLOR
DEERDOG
DIEPATCH
DRUBIERAIG
DRUMNAGALLY
DYFFRYNNOEDD
EAZNVIZ
ECCLESTAR
EITHYNMELYN
ELVENBREEZE
ESTEPALA
FARMLANGLEY
FAUZIJAX
FENTONFACH
FLOOFHAVENS
FONEBULLYS
FOREVERKNOX
FORRESTSTARS

FOXREIDS
FOXYFLORENCA
GAROID
GEMELIA
GINGLESHAUGH
GLANCYNIN
GLENHEIDRE
GOLDENSNOWS
GRACEFULBULZ
HANGETSU
HAROMSAG
HARRISONWOOD
HAVANABREEZE
HAZDOG
HAZELCANIS
HAZEYVASEY
HEATHERESK
HONEYDANCER
HONIAHAKA
HULAWAWAS
IMPERIALMINI
JAEGEROT
JAYNEPAPS
JERAGDACHS
KAILOUBULLZ
KAPPAQUEENS
KENTCOLE
KINGDOMBULL
KITRAGE
KRAKENBECK
LANHARGY
LANKETTHOUSE
LARKHAZE
LEALISHA
LINCSTRACHELL
LORDDONENS
LUNARANGLE
LUSSCRANNOG
MABLOUHAZE
MALTELOVE
MARCIECLANN
MAXTEDS
MAZAROKO
MELLOWMELS
MERVIRA
MICCOSUKEES
MONAMOURET
MONTEREYLAULA
MORFAHELI
MORTHENFOX
MYALELIZ

NABHAIR
NAGLEANNTA
NEWBERY MUTTS
NIALCO
NORMANBYDAX
OAKRED
OLWENHOLM
OUTSIGHT
OVETIL
PAGANS GOLD
PENSTRUMBLY
PERROWILD
PIERNIK
PIPSISPOTS
POLQUHEYS
POMTASIA
PORTABOGAGH
POSHPOMS
PREDACADEMY
PRINTONAN
PUIDELUP
RELLAMOOR
ROCCOMOOR
ROMABELLA
ROSEBEBE
ROWELLMOOR
RUMRUMOUR
RUPPSKI
SADBOROW
SALRECA
SAMAZURE
SAMBENEVI
SCHWARZMOOSE
SEKIMIYO
SEMPERFI
SHILIGARNIKA
SKARSGARTEN
SOLSTICESKY
SOUTHCOTE
STARDEWRIDGE
STARSENBULLZ
STEINHUGEL
STONECUT
STONEROSIE
STRATHMITHIE
STYLEINART
SUNJALIA
SUPERIANNOS
SWISSARCTIC
TALLARDCOPSE

Kennel Names

TEDDYBEEZ
 THETCHRA
 THISTLEDON
 TILLEYACRE
 TINEWIG
 TINKERDEE
 TOLTECHI
 TOMIXS
 TORLION
 TORLOISK
 TOUTOFT
 TREECAVE
 TRESARRETT
 TUKIWENAS
 TURADHUIR
 TYLLUANFIELD
 TYNKASTALES
 UKIUQ
 VOLANTIS
 VONANDRASTE
 VONDERGROBE
 VYSARIS

WADAXIES
 WHISKYAGOGO
 WILLOWFROST
 WINHOCKLIN
 WINTABLIZARD
 WOLLASBRIDGE
 WOODGREAVES
 WYDDIBULL
 WYECAPLE
 WYSISWAY
 YEOVIUM
 ZHANISGO

JOINT INTERESTS

CANTERIS: Mrs CA Jennings-Sharman & Mr J Sharman
 CHARNBOROUGH: Mr T Sherratt & Mrs ME Blackwell-Sherratt
 HAYCOCK: Dr L & Mr S Fox-Clipsham
 LARRENIE: Mr S Pitts & Mrs C Normansell

TRAILHUNTERS: Misses N March & R Smith

YOKARI: Mr J Lewis & Miss L Hypson

SEPARATE INTEREST

ADALUMA: Mr R Gretenkort

AFTERGLOW: Miss S Crummey

CATSUN: Mr I Crowther

EDGLONIAN: Miss J Pearson

EXODUSBULLS: Miss T Mash

GAYTONWOOD: Mr AW Rose

GRAKIMOR: Mrs S Peto

HARRIBRAE: Mrs J Williams

HEATHERLANDS: Mrs S Law

KNOCKOUTDAX: Miss S Snow

MOLLYFLECK: Mrs S Jones

SHARLARNA: Miss E Instone

WOODLANDRISE: Mr B Blockley

KENNEL NAME TRANSFERS

GRAIGDDUWOOD: Miss L Watt & Mr S Jones To Mr S Jones

HERONSFLIGHT: Mesdames R Talbot & A Rigby To Mrs A Rigby

BONDOR: Messrs AS Smith & E Wisniewski To Mr AS Smith

NORDICWINDS: Mr J Horsman & Mrs J Horsman-Phoenix To Ms J Phoenix

CHESTERHILL: Mr M Davidson To Messrs M Davidson & C Johnstone

AMAROSE: Mrs MJ & Miss AR Jacks To Misses A Jacks & E Cooke

POMCYMRU: Mrs A Hmelnitkaia & Mr I Hmelnitki To Mr I Hmelnitki



Get to know your dog's genetics better with The Kennel Club's DNA Testing Services

Our DNA testing kits make DNA testing simple. Order yours today by visiting our shop on The Kennel Club website.



SCAN ME

Visit our website to find out more
thekennelclub.org.uk/kcdnatesting



Fees

<https://www.thekennelclub.org.uk/shop/registrations/>

REGISTRATION FEES

*FORM 1 LITTER REGISTRATION SERVICES

Puppy registration up to the age of 12 months	£18 each
Kennel Club Assured Breeder	£20 each
Non Kennel Club Assured Breeder	
Litter summary certificate - replacement copy	£5
Late registration per dog over the age of 12 months	£60
Late registration per dog - addition to a litter already registered	£60
Find a Puppy service	£20
Find a Puppy Service with additional advert	£25
Litter naming service	£20
Litter registration requiring registration of an overseas stud dog:	
Recording of 3 generations from a certified pedigree	£20
Recording of 5 generations from a certified pedigree	£25

OVERSEAS SERVICES

*Form 4 Registration of an imported dog (including a 3 generation pedigree)	£30
Registration of an imported dog (including a 5 generation pedigree)	£40
*Form 13 Application for an export pedigree	£50
*Form 17 Application for the re-importation of a dog	£15
*Form 14 Authority to Compete for overseas competitors	£30

KENNEL NAME SERVICES

*Form 10 Registration of a Kennel Name plus 12 months' maintenance	£70
Kennel Name annual maintenance fee (annual)	£20
Kennel Name annual maintenance fee (Direct Debit)	£18
*Form 11 Vary the ownership of a Kennel Name	£45
Preservation of a historically significant Kennel Name by a breed club (50 years)	£50
*Form 8 Change of name of a registered dog - addition of a Kennel Name	£15
*Form 16 Change of name of a registered dog - removal of a Kennel Name	£30

PEDIGREE SERVICES

Three generation pedigree	£12
Five generation pedigree	£12
Enhanced five generation pedigree	£25

ADDITIONAL SERVICES

*Form 5 Registration of one dog on the Activity Register	£18
Transfer of registered ownership	£20
*Form 7 Change of name of a registered dog (within three months of initial registration)	£30
*Form 9 Registration of a Border Collie (ISDS)	£17

*Available to download from our website at www.thekennelclub.org.uk

CLUB AND SHOW FEES

REGISTERED AND AFFILIATED SOCIETIES

REGISTRATION OF TITLE (payable on application, 50% non-returnable)	
a. Societies	£100
b. Ringcraft Clubs and Branches	£25
MAINTENANCE OF TITLE	
a. Societies (if paid by Direct Debit)	£50 (£45)
b. Ringcraft Clubs and Branches (if paid by Direct Debit)	£20 (£18)

SHOWS AND TRIALS

SHOW LICENCES	
a. General Championship Show offering more than 40 sets of Challenge Certificates, (Any additional licence approved by the General Committee, at no extra cost)	£1000
b. General Championship Show offering 40 sets of Challenge Certificates or fewer	£250
c. Group Championship Show	£250
d. Breed or Obedience or Agility Championship Show (each)	£60
e. Premier Agility, Premier Obedience or Premier Heelwork to Music Show	£45
f. General or Group Open Show	£45
g. Open Shows Competitions (each) organised by Registered Clubs or Societies	£35
h. Open Shows Competitions organised by Authorised Clubs or Societies	£60
i. Limited Shows* and competitions organised by Registered Clubs or Societies	£10
j. Limited Shows and competitions organised by Authorised Clubs or Societies	£25
k. Companion Dog Shows*	£10
l. Special Events*	£10
m. Additional fee for each dog entered (excluding dogs entered not for competition and dogs entered for classes where Challenge Certificates were not on offer)	£ 0.20
n. General canine Society Open Shows: an additional fee of £2 per class for all classes over 600.	
o. Additional fee of 5p per entry over 1,000 entries per day, up to a maximum of £100 per day for Limited and Open Agility shows organised by Authorised Clubs	
p. For Licences issued to Authorised Clubs or Societies for Open Agility Shows there would be no change to fees for up to and including the first 10 licences per year, thereafter from 11-15 licences the fee would be £150 per day and for 16 or more licences a year it would be £250 per day.	
q. For Licences issued to Authorised Clubs or Societies for Limited Agility Shows there would be no change to fees up to and including the first 10 licences per year, thereafter from 11-15 licences the fee would be £100 per day and for 16 or more licences a year it would be £150 per day.	

TRIALS LICENCES

Two/three day Field or Championship Working Trial	£35
One day Field or an Open or Members Working Trial	£25

CHANGE OF LICENCE

Voluntary change of date or issue of revised licence	£6
--	----

*To cover Licences for General, Breed and Obedience Shows, Agility Shows and Flyball Competitions, fee payable for each applicable activity.

KENNEL CLUB COMPUTER SERVICES

In addition to the above fees, computerised documents, reports and pedigrees maybe available at rates of charges approved by the General Committee.

RALLY & LISTED STATUS AGILITY

The fees for Rally & Listed Status Agility are both £60. Listed Agility also has an additional fee of 5p per dog over 1000 dogs (maximum £100).

Love dogs? Love Crufts



 **Crufts**
THE KENNEL CLUB

7—10
March 2024
The NEC, Birmingham

Tickets on sale now at crufts.org.uk