

## News from The Kennel Club

Your monthly guide to what The Kennel Club is doing for you and your dogs straight from The Kennel Club Press Office...

## The Kennel Club welcomes incoming Labour government

Following the General Election, The Kennel Club has congratulated the incoming Labour government, and Sir Keir Starmer on becoming Prime Minister, and calls for collaboration with the new government to reshape laws surrounding dog welfare, encourage responsible breeding and support owners with caring for their pets.

Last month, the dog welfare organisation launched a wide-ranging eight-point plan which highlighted the key issues facing owners and their pets, and detailed the legislative changes and alternative measures which need to be taken to better dog welfare, advocating education and behaviour change to bring about improvements.

Mark Beazley, Chief Executive at The Kennel Club, said: "The Kennel Club congratulates Sir Keir Starmer on becoming Prime Minister, and the Labour Party, who have pledged to improve animal welfare and end

puppy farming and smuggling. We therefore look forward to working with the incoming Labour government to protect dog welfare, help owners provide the best care for their pets, and ensure previous obligations, such as banning cruel electric shock collars, are prioritised."

The Kennel Club manifesto can be found by visiting [thekennelclub.org.uk/TheDogPeoplesManifesto](https://thekennelclub.org.uk/TheDogPeoplesManifesto) and more information about how The Kennel Club campaigns to make a difference for dogs and their owners is available on the organisation's website: [thekennelclub.org.uk/campaigns](https://thekennelclub.org.uk/campaigns)

### In this issue...

Events	11
Field Trials	25
Seminar diaries	31
KC file for August	41
KCAI	42
For the Members	42
Judges	43
Kennel Names	50
Fees	52



## August Kennel Gazette

The August issue of the Kennel Gazette features a profile on regular contributor to the Kennel Gazette David Paton who sadly passed away earlier this year, and we share a few of our favourite photographs from the David Paton collection that the picture library now holds. Following on from Bill Moores story, as featured in the June edition about his personal art collection, Ciara Farrell expands on how The Kennel Club acquires some of its collections and

Continued on page 2

# News from The Kennel Club

[MORE NEWS>>](#)

## Poppy is 'Have A Go' winner at Boston Championship Show

Twelve-year-old Poppy Phillips, from Doncaster, with her Pomeranian (Black Betty of Shakina) was Melissa Graham-Weall's choice as winner of the 'Have A Go' competition at Boston Championship show on Sunday 7 July.

Poppy has only been showing for 18 months and her and Roxy will now go through to the Have A Go final at Crufts 2025. In her spare time Poppy also enjoys learning new skills with the Sea Cadets and boxing.

## August Kennel Gazette

Continued from page 1

what happens to these materials once they are accepted. Stuart Band reports on his exciting expedition at finding 25 individually designed sculptures at the recent Paws on the Wharf art trail created by Guide Dogs and Wild in Art, we announce the winners of this year's International Canine Health Awards supported by The Kennel Club Charitable Trust and in health matters we look back at the remarkable progress the Respiratory Function Grading scheme has made to brachycephalic breeds five years on from when it was launched in 2019. Our series of favourite walks continues as Del Richards takes us on a journey through the National Botanic Garden of Wales.

In news the Basset Hound Club get ready to mark their 70th anniversary with a celebratory weekend beginning 3 August, The Kennel Club launches its Be Puppywise campaign, and a Kennel Club member shares a special souvenir sheet that celebrates African breeds, after seeing the Basenji in the June edition. It's the last chance to visit the Dogs in Advertising and capsule exhibition dedicated to Valerie Foss, as they close later this month in the art gallery, and we review a new book of poetry about the musings of life from a dog's perspective, with an opportunity to win a signed copy!

Our breed of the month is the Maltese. We look back at the mysterious origins of this

sweet-tempered breed, Crufts winners through the years, the Maltese Club's 90th anniversary and the Maltese Club of Scotland's first championship show. The latest on breed health and a new health survey that Maltese owners are being encouraged to take part in, how Maltese Club Rescue came into being and the President of the Maltese Club, Val Blore, shares a few Maltese collectables from her personal collection. Plus five judges choose their three favourite Maltese that they have judged in the show ring in the Judges' Choice.

If you would like to receive a copy of the Kennel Gazette why not become a Kennel Club Affiliate? Along with all the great content included within the Gazette, being an Affiliate entitles you to 10 per cent off all Crufts and Discover Dogs tickets, 10 per cent off all Kennel Club merchandise and publications all year round and more. For more information go to <https://www.thekennelclub.org.uk/shop/memberships/kennel-club-affiliates/>



## Subscribe to the Kennel Gazette from £30 a year

To find out more about becoming an affiliate member or to purchase, visit:  
[thekennelclub.org.uk/shop/memberships/kennel-club-affiliates/](https://www.thekennelclub.org.uk/shop/memberships/kennel-club-affiliates/)

## News from The Kennel Club

[MORE NEWS>>](#)

# Global Canine Health Awards announce winners

Winners of the world's largest international awards recognising excellence in canine research, health and welfare, have been announced by The Kennel Club Charitable Trust.

**T**he International Canine Health Awards, underwritten by a major gift from the international banker and philanthropist Vernon Hill, and his wife Shirley, celebrate and foster the latest scientific innovations benefitting dogs with seven award winners.

This year is the 12th iteration of the KCCT global awards, which are renowned in the veterinary field as offering generous prize money of over \$180,000 (£140,000) to further the recipients' contributions to both canine medicine and One Health. The awards were presented via a virtual ceremony on Wednesday 3 July from The Kennel Club in London. This year, the magnificent trophies have been personally designed and donated by Mrs Shirley Hill.

Winners this year are a British-born professor making amazing advances in canine immunotherapies from the University of Pennsylvania; a distinguished canine genetics researcher from the University of Cambridge who is well-known to British dog breeders; a postgraduate student at the University of California, Davis, undertaking exciting work on canine brain tumours; an undergraduate veterinary student from Singapore based at the Royal Veterinary College in London who has a passion for pain control in dogs, and a UK Breed Health Co-Ordinator working to improve the health of Leonbergers. There are two Special Awards – the first to a faculty member of University of Pennsylvania School of Veterinary Medicine who has dedicated a lifetime to working and service dogs on the front line and the second to the Ishikawa Veterinary Medical Association in Japan for their brave mission caring for pets affected by the devastating earthquake that struck the region in January.

Applications were judged by an eminent international panel of veterinary and scientific experts across a range of research sectors, with a focus on nominees demonstrating a commitment to the unifying One Health approach, for the benefit of both humans and dogs.

### Dr Nicola Mason has been awarded a trophy and \$100,000 as recipient of the highly prestigious Alan Kelly International Achievement Award.

**D**r Mason's achievements in developing vaccines and cellular immunotherapies to treat dogs with cancer have been described as pioneering, and she continues to bring cellular and biological therapies that harness the power of the immune system into the canine clinic to tackle other canine disease processes such as allergy and autoimmunity. Exemplifying the One Health approach, Dr Mason's nationwide clinical trial into responses to treatment of dogs with osteosarcomas, a malignant and aggressive form of bone cancer, drew the attention of paediatric oncologists treating children with the same condition

– this has led to a clinical trial currently underway to evaluate Dr Mason's vaccine approach in children with relapsed, refractory metastatic disease.

On receiving her award

Dr Mason shared: "I am absolutely delighted and extremely honoured to receive the Alan Kelly International Achievement Award for 2024. Throughout my career, I have focused on bringing

the most promising immunotherapeutic advances into the canine health space, in an effort to improve canine health and welfare. The award is an extremely special endorsement of my efforts.

"Our canine companions enrich our lives beyond measure and contributing to their health and well-being continues to be an immense privilege for me. I am thrilled that my contributions have been recognised by the Kennel Club Charitable Trust and I would like to thank the selection committee and the Trust for this wonderful and deeply meaningful award."

Continued >>>

**"The award is an extremely special endorsement of my efforts"**



Dr Nicola Mason

# News from The Kennel Club

[MORE NEWS>>](#)

## Global Canine Health Awards announce winners - continued

### Dr Cathryn Mellersh has been awarded a trophy and \$50,000 as recipient of the Lifetime Achievement Award.

Dr Mellersh is the first person to receive two Canine Health Awards – in 2015 she was co-recipient of the International Award and this year she wins the Lifetime Achievement Award - a reflection of her sheer dedication and commitment to dog health and welfare.

Passionate to investigate the genetic basis of inherited diseases in dogs, Dr Mellersh has dedicated a lifetime to research and is widely known among dog breeders for the genetic research she has undertaken for nearly 20 years, which has led to the identification of over 30 different disease-associated variants, most of which form the basis of DNA tests that are offered globally.

While at the Fred Hutchinson Cancer Research Center in Seattle, Washington, in the 1990s, Dr Mellersh played a leading role creating the first linkage map of the dog genome and has continued to lead in the field publishing over 130 research papers and is widely considered one of the top canine geneticists in the world. Furthermore, with many canine genetic disorders mirrored in human disease, her research team's findings can improve our understanding of human conditions as well as those that affect dogs.

Dr Mellersh shared on her achievement: "This award means a huge amount to me, and I would like to thank



everyone who nominated me for it. I have been lucky enough to spend my career combining my fascination with genetics with my love of dogs, and to achieve this award, for doing a job I love so much, is fantastic. I am extremely grateful to everyone who has helped me throughout my career, including many incredible colleagues, collaborators and

of course all the dog owners who have shared their dogs' stories with me. But most of all I would like to thank members of my research team, past and present, whose hard work, passion and loyalty are behind all the success stories. Together we have helped improve the genetic health of countless dogs and we should all feel very proud of that."



Daniela Jimenez

### Daniela Jimenez, a current DVM/PhD student in the Veterinary Scientist Training Programme at University of California, Davis, has been awarded a trophy and \$20,000 as recipient of the Postgraduate Student Inspiration Award.

Daniela, who previously completed a B.A in Biology at Washington University in St Louis, wants to pursue a career as a practicing clinical scientist focussed on comparative neuro-immuno-oncology.

Daniela is interested in the intersection of immunology, oncology and neuroscience and how immune cells can alter the progression of glioma, an aggressive brain tumour that has a median survival time of just 1.5 years in both dogs and humans. Daniela aspires to further veterinary understanding of treating canine

cancer and work closely with hospitals to help patients as widely as possible.

Daniela commented: "I'm grateful and honoured to receive this prestigious award. I'm excited to build a career where I can conduct clinically relevant research that can make a positive impact in the veterinary field. This award will open up opportunities for me to ask questions and conduct research that can improve our understanding of canine brain tumours and hopefully provide treatment insights for these patients."

Continued >>>

# News from The Kennel Club

[MORE NEWS>>](#)

## Global Canine Health Awards announce winners - continued

**Hailing from Singapore, Simone Ku has been awarded a trophy and \$10,000 as recipient of the Undergraduate Student Inspiration Award.**

Simone is currently in her fourth year studying as a veterinary student at the Royal Veterinary College, London. Simone is on a mission to advance canine pain therapy through a holistic perspective to enhance all aspects of dog well-being.

Simone was inspired to dedicate her career to dogs after her close canine companion, Smudge, was diagnosed with Fanconi syndrome and arthritis. Simone witnessed the crucial difference a quick diagnosis and tailored medication can make to a beloved dog's quality of life. Simone secured a place on the renowned VetCompass project focussed on researching the potential uses of gabapentin, the medication that helped Smudge, which is widely used in treating humans and canines alike.

Speaking on her achievement, Simone said: "I am delighted and incredibly grateful to receive this award. It not only reaffirms my commitment to advancing canine health but also serves as a powerful endorsement of the importance of research into canine pain management, a cornerstone of compassionate care. This recognition inspires and empowers me to continue striving towards bettering the lives of our canine companions."

Simone Ku

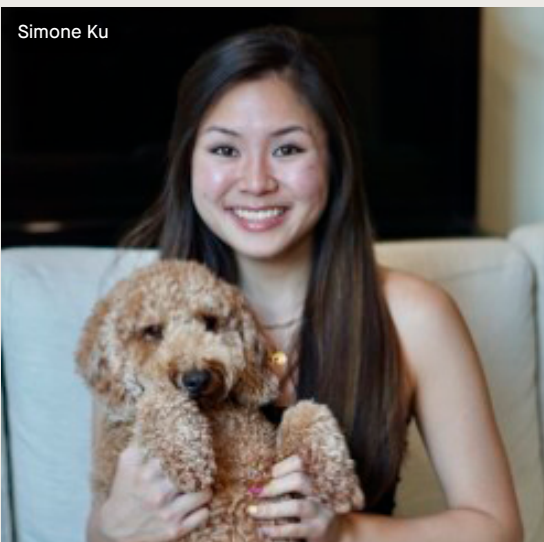

**Sharon Springel has been awarded a trophy and £5,000 as recipient of the Breed Health Co-ordinator Award for her vital voluntary role in spearheading campaigns improving the health of Leonbergers.**

Sharon has been involved in the breed for 27 years, through owning, breeding, showing and judging, and has been a member of the main committee for the Leonberger Club for seven years, and chair of the health sub-committee for more than ten years.

Under her guidance, the Leonberger Club of Great Britain has organised multiple blood sampling opportunities at club events and shows for DNA research, arranged seminars on breed relevant topics, coordinated health surveys and produced pamphlets, website data and videos, as well as new schemes for safeguarding the genetic diversity of the breed.

Sharon has encouraged the Leonberger community to participate in various international research studies.

Uniting the breed overseas she has led on an international fertility study, helped establish an international DNA bio-banking scheme and become a founding member and chair of the International Leonberger Union's first international health committee. Sharon continues to disseminate her knowledge to educate breeders worldwide through digital platforms and in-person events in an aim to increase and safeguard the breed's genetic diversity.

Sharon shared: "I am delighted to receive this prestigious award on behalf of all of my outstanding colleagues among the Breed Health Co-ordinators team. It is an often challenging role and I am gratefully inspired by their courage and dedication and I am proud to have been part of such a group." **Continued >>>**

**"I am delighted to receive this prestigious award"**

# News from The Kennel Club

[MORE NEWS>>](#)

## Global Canine Health Awards announce winners - continued

**A Special Award aims to recognise an exceptional activity related to the health and welfare of dogs. Recipients must demonstrate quite unique qualities to justify the recognition. This year, there are two recipients.**

The first is Dr Cindy Otto, a faculty member of the University of Pennsylvania School of Veterinary Medicine since 1991, who was awarded a trophy and \$10,000 for her pioneering work on the health and welfare of working dogs.



Cindy Otto

Dr Otto's research interests are focused on the health, genetics and behaviour of detection dogs. She joined the US Pennsylvania Urban Search and Rescue Task Force in 1994 to use her skills as an emergency and critical care veterinarian to support search dogs, and on September 11, 2001, she deployed to New York City to care for dogs at Ground Zero. As a result of this experience, she saw the need for clear scientific analysis to identify the risk factors for working dogs associated with a large-scale disaster responses and so she created the Penn Vet Working Dog Center, that not only supports the scientific research, education and training of working dogs but increases the availability of these uniquely trained dogs at times of crisis.

Embracing the concept of One Health, Dr. Otto enhances human and canine health not only through search and rescue but also law enforcement and scent detection such as narcotics and explosives and medication detection of cancer, infections, and other human, animal and environmental diseases.

Cindy shared: "It is a true honour to receive this prestigious, international, special award. I am grateful to the ICHA, Vernon and Shirley Hill, and The Kennel Club Charitable Trust, but mostly I am grateful to the amazing dogs and their human partners who have inspired me,

supported me, and enriched my scientific journey as well as my life."

A second Special Award this year goes to the Ishikawa Veterinary Medical Association which has also been awarded a trophy and \$10,000. After the 7.6 magnitude earthquake hit the Ishikawa Prefecture of Japan on Honshu island on January 1 2024, the Association provided rapid response, rescue, protection, and free treatment of the very many animals affected by this devastating earthquake. Between January and March this year many hundreds of dogs were treated by a team of no less than 78 volunteer veterinarians. The work is ongoing reflecting the complexity and infrastructure damage in the disaster-stricken areas.

The teams operate out of a dedicated mobile clinic and, with the cooperation of volunteer groups and local residents, have also set up a shelter where affected families can safely leave their animals and where free spay/neuter and microchipping services are provided.

The Award is made for outstanding public service to care for injured, lost and distressed dogs in the face of catastrophic disaster.

The President of the Ishikawa Veterinary Medical Association, Dr. Koichiro Miyano, said: "I believe it will take a considerable amount of time to return to our normal lives, but we would like to continue working together with the members of the Veterinary Association."



Ishikawa Veterinary Medical Association

Dr Andrew Higgins, Chairman of the International Canine Health Awards panel and trustee of The Kennel Club Charitable Trust which has run the Awards for the last 12 years, said: "We are incredibly proud to be unveiling the 2024 winners of the International Canine Health Awards. With the generous prize money from Vernon and Shirley Hill we can continue to fund vital research and ensure improvements for canine health and welfare.

"With the judging panel's focus on the One Health concept, we are pleased to recognise another incredible cohort of individuals leading the way in increasing understanding, advancing diagnosis and trailblazing treatment options for a range of medical ailments that impact both canines and humans.

"I would like to congratulate all the winners for their impressive work so far and everyone involved in the awards are excited to see what is next for these talented individuals."

Vernon Hill, renowned international banker, who together with his wife Shirley underwrites the awards, said: "Congratulations to the fantastic winners of the 2024 awards. We were very pleased to donate the prize money and trophies in recognition of the outstanding work of these motivated and dedicated individuals who are devoting their lives to our canine friends. As a global recognition, and with the focus on One Health, we are looking forward to seeing how these awards will continue to make a difference to canine and human health across the world. Thank you all."

**More information about the International Canine Health Awards is available at:**  
[kennelclubcharitabletrust.org/dog-health/icha](https://kennelclubcharitabletrust.org/dog-health/icha)

## News from The Kennel Club

[MORE NEWS>>](#)

# Youngsters and their dogs returning to Rutland

**The Young Kennel Club Summer Camp is returning to Rutland Showground for a week of canine camp fun.**

Young dog lovers and their four-legged-friends are preparing for another fun-filled start to the summer holidays in Rutland, as the annual Young Kennel Club (YKC) Summer Camp returns to Rutland Showground, for a fourth consecutive year.

With an action-packed week of activities, training and entertainment for both youngsters and their dogs, the YKC Summer Camp will kick off on Sunday 28 July until Friday 2 August and will welcome over 80 young dog enthusiasts, alongside their canine companions.

The Young Kennel Club has been running since 1985, with the first Summer Camp taking place in 1992, and 2021 saw the Camp take up residence at the showground for the first time. This summer, the YKC will welcome back children and teenagers between the ages of seven and sixteen, offering a perfect opportunity for them to enjoy a holiday with their dogs, whilst also keeping active, joining in with social events and taking part in plenty of training activities with their four-legged friends.

The week will include the opportunity to brush up on skills across a range of dog-focused disciplines, including a competition day which is new for



this year, as well as agility, hoopers, obedience and heelwork to music. There will also be an educational programme that will provide information about all things canine – from dog grooming and care, to The Kennel Club Good Citizen Dog Training scheme, as well as a packed evening schedule for the humans, with a sports night, talent night, quiz night and many more. YKC volunteers will be on hand as team leaders, which not only provides them with the invaluable developmental opportunity to put their leadership skills into practice, the younger members also benefit from being mentored by older members, who have been involved with the YKC for many years.

YKC members must have a parent or guardian on-site at all times, but all the family are welcome to enjoy the fun, with onsite activities including daily bingo, camp fun run and many more.

Helen Kerfoot, spokesperson for the Young Kennel Club said: “We are looking forward to welcoming our members to YKC Summer Camp, both new and those returning once again. It is a real highlight of the summer, and helps to equip young dog lovers with the knowledge and awareness of what it means to be a responsible dog owner.

“Of course, there will also be plenty of fun and games, and opportunities to socialise, train and compete, as well as gain lifelong friendships.”

Parents of young dog lovers who may be interested in becoming a member of the Young Kennel Club should visit [thekennelclub.org.uk/ykc](https://thekennelclub.org.uk/ykc) for more information.



## News from The Kennel Club

[MORE NEWS>>](#)

# The Kennel Club International Agility Festival returns

Dogs set to leap into four-day festival in East Midlands from 8 August.

The Kennel Club International Agility Festival will return to Rutland Showground this month, for a fourth consecutive year.

Held from 8-11 August 2024, thousands of dogs and owners, from the UK and abroad, will compete across all four days of the festival, which is supported by Skinner's.

The Kennel Club will be welcoming dogs of any size, shape and breed to compete, with more than 2,000 handlers and their dogs, from 14 countries, ready to put their best paw forward at the renowned agility competition. The festival will see competitions across four dog size categories (small, medium, intermediate and large), 18 rings and 200 classes, giving competitors and their dogs from all over the world, both novice and professional, a chance to compete.

Whilst entries for competing in the 2024 International Agility Festival have now closed, spectators, and their dogs, are still encouraged to soak up the atmosphere and enjoy the world-class displays of this skilled and competitive discipline for free, with no advanced booking required.

Catherine Guiver, Head of Events at The Kennel Club said: "We are delighted to be welcoming competitors from all over the world, to the International Agility Festival. Whether you are just starting out in agility, or a seasoned professional, there is a competition for everyone, with a fantastic atmosphere both in and out of the competition rings.

"We would like to thank Skinner's for their ongoing support, as well as Rutland Showground for hosting this event for a fourth year, and of course the local residents for welcoming everyone back to the area."

**"We are delighted to be welcoming competitors from all over the world, to the International Agility Festival"**

Peak traffic times around the International Agility Festival are expected to be on Wednesday 7 August as competitors arrive for the event. There are planned diversion routes affecting traffic from the North A46 and Nottingham heading south to Oakham, as well as traffic from the South heading North, and traffic from Melton Mowbray. There is also a partial closure of the A606 Burton Road, but the A606 Nottingham Road in and out of Melton Mowbray will

remain open to the north. Drivers are advised to allow extra time for journeys as roads around the Showground will be busier during these peak times. More details on local road closures can be found by visiting [leicestershire.gov.uk/roads-and-travel](https://leicestershire.gov.uk/roads-and-travel)

More information about The Kennel Club International Agility Festival can be found at: [thekennelclub.org.uk/iaf](https://thekennelclub.org.uk/iaf) or via The Kennel Club's dedicated Facebook page: [facebook.com/groups/agility.news.thekennelclubuk/](https://facebook.com/groups/agility.news.thekennelclubuk/). For spectators interested in attending, no advance booking is required, though a small £5 parking fee will need to be paid on arrival, and visiting dogs will need to be signed in on the day.

A specially-made video for owners interested in getting started in agility with their dog can be found at [thekennelclub.org.uk/newtoagility](https://thekennelclub.org.uk/newtoagility)





## News from The Kennel Club

[MORE NEWS>>](#)

# Five inspirational breed rescue winners unveiled at Agria Welfare awards ceremony

The Kennel Club and Agria Pet Insurance have announced the five winners of the inaugural Agria Welfare awards, which celebrates the dedicated work of Kennel Club Breed Rescue organisations, as well as the rescue dogs under their care.

The awards, which were held for the first time at The Stratford Manor Hotel, in Stratford-upon-Avon, took place following the annual Kennel Club Breed Rescue Conference, and welcomed Breed Rescue co-ordinators, volunteers and dogs from all over the country. There were over 3,000 nominations recognising individuals and organisations who are going above and beyond for the health and welfare of breed rescue dogs, as well as nominations for the breed rescue dogs themselves that have overcome the odds.

Karen Green, Channel Team Manager at Agria said: "We are so proud to support the Kennel Club Breed Rescue Conference every year and sponsor the rescue pens at Crufts. This year we wanted to go a step further and launch the Agria Welfare Awards, celebrating the amazing work the Kennel Club breed rescues organisations do.

"With over 3,000 nominations our judges did an incredible job of choosing the three finalists in each category. We are delighted to be able to give our Kennel Club breed rescues the recognition they deserve."

### This year's winners are:

#### BREED RESCUE OF THE YEAR – THE EDWARD FOUNDATION

Finalists: **Border Terrier Welfare and Ridgeback Rescue.**

The Edward Foundation was founded in 2011, dedicated to rescue and

rehoming of Bulldogs. The judges selected the charity as the winners due to their relentless and dedicated team who are tireless in their promotion of the breed, through rescue and rehoming.

Marion Beardall, Trustee and Vice Chairwoman The Edward Foundation said: "These awards were our very first one and how delighted we were when we won Best Breed Rescue! There has been 13 years of hard work, with over 2,000 dogs and endless sleepless nights, but winning this award has made it all worthwhile.

"Agria and The Kennel Club pulled off a fab event in a great venue, and I can't wait for the next one!"

#### BREED RESCUE CO-ORDINATOR OF THE YEAR - MARGARITA BOOKER, FROM WEIMARANER CLUB OF GB RESCUE AND REHOMING SERVICE

Finalists: **Melanie Mann, from Papillon (Butterfly Dog) Club Rescue and Shirley Hinchliffe, from Beardies In Need**

The judges chose Margarita as the winner in recognition of both her dedication to Weimaraners, as well as the commitment and devotion that she has shown, not only to Weimaraner breed rescue, but also to educating prospective owners through a variety of events.

James Kelly, Show Secretary for the Weimaraner Club of GB, who received the award on behalf of Margarita, said: "Thank you to Agria and The Kennel Club for a wonderful evening, which we have thoroughly enjoyed.



"This award shows how much Margarita is appreciated, and she is thrilled to have won – and would like to acknowledge that this is for all the people who work with rescue dogs."

#### BREED RESCUE VOLUNTEER OF THE YEAR - EILEEN PEERS FROM BLOODHOUND RESCUE

Finalists: **Dee Randle, from The Edward Foundation and Ian Tyson, from Dobermann Rescue UK and Europe**

Eileen was selected as winner of the Award owing to the commitment she has shown, and the judges acknowledged that Eileen has dedicated a huge part of her life to the breed.

Eileen said: "I am absolutely delighted and thrilled. I cannot believe that I have been singled out for this honour!"

#### RESCUE DOG OF THE YEAR – BOB, A BEARDED COLLIE, OWNED BY LUCY ROWAN WHO ADOPTED BOB FROM BEARDIES IN NEED

Finalists: **Pixel, a Papillon, from Papillon Butterfly Dog Club Rescue and Roory, a Wire Fox Terrier, from Wire Fox Terrier Association Rescue**

Following the loss of his owners when he was twelve-years-old, Bob was moved from his family home to a city dog

[Continued>>](#)

# News from The Kennel Club

## Five inspirational breed rescue winners unveiled at Agria Welfare awards ceremony - continued

pound, and finally a foster home before being taken in by Beardies in Need. Upon arrival, he was said to be very sad, traumatised and withdrawn, due to the bewildering changes in his life and was afraid of close contact and could not play.

Thankfully, Bob has become a happy, confident, outgoing and sociable dog who enjoys walks twice a day. Those close to him say he loves “rootling in hedges, involving himself in activities and following everyone around at home and ‘helping’ with tasks in the garage. He seeks affection and never stops wagging his tail.”

A spokesperson for the Awards said: “Despite Bob’s later years and gradually deteriorating eyesight, he has made a huge leap of faith and put his trust in a new family to offer him sanctuary, love, grooming and medical care. He is a testament to the resilience of the dog and sharing his renewed zest for life has been humbling, joyful and rewarding.”

Lucy Rowan, who along with her husband has owned Bearded Collies for over 50 years, while their family’s history with the breed dates back to the late 1800s, adds: “For us, this recognition of Bob serves as a total validation of the rehoming process, the whole point of offering a home to a stranger who needs refuge and safe sanctuary.

“We would like to extend our thanks and gratitude to The Kennel Club and Agria Pet Insurance for granting Bob the honour of being the first recipient of this prestigious award – it highlights and underpins the critical importance of all re-homing organisations, the tireless effort and support required to fundraise and run

them, and the incredible job they do on behalf of pets in need.

“Finally, thank you Bob, it has been our pleasure and privilege to adopt you as the latest member of our Bearded Collie family.”

### SPECIAL RECOGNITION AWARD – IN MEMORY OF SONNY, THE BOXER, WHO PASSED AWAY IN JANUARY 2024, AND WAS OWNED BY RUSS AND MICHELLE ASPIN

Sonny came into Russ and Michelle Aspin’s lives ten years ago, when they made a 250-mile trip, from Accrington, to pick him up from a back garden in Scarborough. Russ soon realised, when walking Sonny, that he had never been given any basic training or boundaries, but Russ persevered, and later that year, set up the Accrington Boxer Walk, which was held around a local nature reserve known as The Coppice.

Jan Takhar, from Boxer Dog Rescue Northern England explains: “At the Accrington Boxer Walk, Sonny would welcome all dogs and owners on arrival and it was there where I met him for the first time. Any local Boxer in foster was always met by the pair there, Sonny was playful and respectful and had a calming effect.

“At the end of the walk, all attending are invited to donate to Boxer Rescue – while we clean off the slobber on our clothes and the Boxers enjoy the “pupcakes”, which are made by Russ. Photos of Sonny over the years has led to photos in our calendar, and greeting cards and newspaper stories but his legacy is his fundraising and together with Russ, they were a prolific fundraising team. In June

2020, three months into lockdown, the two of them carried out a ‘one million step challenge in three months’.

“Last summer, Sonny began to slow down a little and retired from the walk, but continued to raise the profile of Boxer dog rescue. Over his lifetime, he raised over £15,000 and, as a rescue Boxer, we couldn’t be more proud. He was unique!”

Karen Green, Channel Team Manager at Agria said: “Agria is delighted to share that we have recently acquired an acre of woodland in honour of beloved pets who have passed away. This initiative was inspired by the many sincere nominations we received for a special Boxer named Sonny. In celebration of Sonny and all the animals who enrich our lives, Agria has dedicated this acre to those who have crossed over the ‘Rainbow Bridge’.”

Russ adds: “Sonny was the epitome of exuberance, and the most loyal and loving Boxer you could ever meet. We now remember him basking in the sun or haring around with his best mate Stanley Long Legs, and all the others who have graced our days.”

Russ continues to walk kennelled Boxers, and in April organised another Accrington Boxer Walk in Sonny’s memory, raising £1,500.

Anita Tabrett, spokesperson for Kennel Club Breed Rescue, added: “We would like to congratulate all five winners, as well as our eight finalists, all of which exemplify the ethos of Kennel Club Breed Rescue and demonstrate dedication and passion towards their breeds and organisations.

“Selecting just five winners from the many inspirational entries is a difficult task, but everyone who received a nomination should be so proud of their achievements.”

**“We would like to congratulate all winners and finalists”**

Kennel Club Breed Rescue supports breed rescue organisations to find the right home for pedigree dogs in the UK, and rehomes approximately 10,000 dogs each year. For more information, please visit:

[thekennelclub.org.uk/breedrescue](http://thekennelclub.org.uk/breedrescue)

# Events



## Important message regarding awards gained at all licensed events

We would like to apologise that due to the operational issues currently being experienced by The Kennel Club, competitors at forthcoming licensed events will experience a delay on the issue of awards by our office. However, we would like to remind competitors that it is permitted to enter events where eligibility is dependent upon awards and/or titles which are pending confirmation, e.g. champion stakes. Any disputes regarding eligibility will be dealt with subsequently.

Any queries please email [KCNotifications@thekennelclub.org.uk](mailto:KCNotifications@thekennelclub.org.uk)

We appreciate the patience of competitors and exhibitors.  
For more information please see [thekennelclub.org.uk/resumptionofevents](http://thekennelclub.org.uk/resumptionofevents)

### AUGUST

#### August 2

**(CH) Paignton & District Fanciers' Association**  
Westpoint Exhibition Centre, Clyst St Mary, Exeter,  
Mr M Elliott, [markpdfa@aol.com](mailto:markpdfa@aol.com)

**(CH/OB) Paignton & District Fanciers' Association**  
Westpoint Exhibition Centre, Clyst St Mary, Exeter,  
Mr M Elliott, [markpdfa@aol.com](mailto:markpdfa@aol.com)

**(O/AG) Agility Vision** Alrewas Showground, Mrs A  
Bailey, 01522 693392, [agilityvision.alex@gmail.com](mailto:agilityvision.alex@gmail.com)

**(O/AG) Frittenden Dog Agility** Headcorn Place  
Farm, Mrs J Linch, 01580 852113,  
[janandianlinch@pobox.com](mailto:janandianlinch@pobox.com)

**(O/AG) Paignton & District Fanciers' Association**  
Westpoint Arena, Mr M Elliott, [markpdfa@aol.com](mailto:markpdfa@aol.com)

**(O/AG) Somerset West Agility Training** Coppice  
Gate Farm, Mrs TS Davis, 01458 210626,  
[swatdogsuk@gmail.com](mailto:swatdogsuk@gmail.com)

#### August 3

**(CH/AG) Kingdom Of Fife Agility Club** Balcormo  
Mains, Mrs CA Park, 07724 353590,  
[caroline@carolinehair.com](mailto:caroline@carolinehair.com)

**(CH) Basset Hound Club** Weston Hall Hotel, Weston  
Road, Bulkington, Nr Coventry, Mr CSY Gillanders,  
0141 959 6050, [colin.helmsdown1@btinternet.com](mailto:colin.helmsdown1@btinternet.com)

**(CH) Belgian Shepherd Dog Association Of Great  
Britain** Tomlinson Canine Centre, Upper Grange  
Farm, Ratby Lane, Markfield, Dr MK Pratten,  
01159 447145, [concord@globalnet.co.uk](mailto:concord@globalnet.co.uk)

**(CH) Bernese Mountain Dog Club Of Scotland**  
Springwood Park, Mr G Wilson, 01698 860298,  
[ursinebmd@sky.com](mailto:ursinebmd@sky.com)

**(CH) Chinese Crested Dog Club** The Kennel Club  
Building, Miss L Biss, 07970 887453, a  
[nkorsch@aol.com](mailto:nkorsch@aol.com)

**(CH) Devon & Cornwall Cocker Spaniel Club**  
Westpoint Exhibition Centre, Clyst St Mary, Exeter,  
Miss SJM Ellison, 01460 62871,  
[sally.ellison@hotmail.co.uk](mailto:sally.ellison@hotmail.co.uk)

**(CH) English St Bernard Club** Baginton Village Hall,  
Mrs LS Martin, 07887 516235, [lin.mar@live.co.uk](mailto:lin.mar@live.co.uk)

**(CH) Fox Terrier Club** Brackley Leisure Centre, Ms  
JM Darby, 01827 373278, [classicwaydogs@aol.com](mailto:classicwaydogs@aol.com)

**(CH) Great Dane Breeders' & Owners' Association**  
Holiday Inn, Crick, Northamptonshire, Mrs ME  
Duckworth, 01474 703470, [mariestevens@talktalk.net](mailto:mariestevens@talktalk.net)

**(CH) Northern Newfoundland Club** The Kennel  
Club Building, Mr S Hietschold, 0161 456 1890,  
[secretary@northernnewfoundlandclub.org.uk](mailto:secretary@northernnewfoundlandclub.org.uk)

**(CH) South Of England Irish Setter Club** Westpoint  
Exhibition Centre, Clyst St Mary, Exeter, Mrs M  
Webb, 01202 85303, [canford.print@live.co.uk](mailto:canford.print@live.co.uk)

**(CH) Western Staffordshire Bull Terrier Society**  
Mark Village Hall, Mrs L Emery,  
[secretarywsbts@outlook.com](mailto:secretarywsbts@outlook.com)

**(CH/OB) Hatchford Brook Dog Training Club**  
Birmingham Rugby Club, Portway, Birmingham,  
Mrs A Dowd, [annette-dowd@sky.com](mailto:annette-dowd@sky.com)

**(L) Great Dane Club** Holiday Inn, Crick,  
Northamptonshire, Miss HE Laidlaw, 01235 814533,  
[helenatkantalar@hotmail.com](mailto:helenatkantalar@hotmail.com)

**(O/AG) Agility Vision** Alrewas Showground, Mrs A  
Bailey, 01522 693392, [agilityvision.alex@gmail.com](mailto:agilityvision.alex@gmail.com)

**(O/AG) Brecon Dog Agility Club** Brecon  
Showground, Watton Villa, Brecon, Powys,  
Mrs M Wisheam, 01874 658311,  
[marilyn.wisheam@btinternet.com](mailto:marilyn.wisheam@btinternet.com)

**(O/AG) Freeways Agility Break (FAB)**  
Highgate Lane, Ms D Weaver, 07715 669474,  
[dawnweaver2@gmail.com](mailto:dawnweaver2@gmail.com)

**(O/AG) Frittenden Dog Agility** Headcorn Place Farm,  
Mrs J Linch, 01580 852113, [janandianlinch@pobox.com](mailto:janandianlinch@pobox.com)

**(O/AG) Somerset West Agility Training** Coppice  
Gate Farm, Mrs TS Davis, 01458 210626,  
[swatdogsuk@gmail.com](mailto:swatdogsuk@gmail.com)

**(O) Chinese Crested Dog Club** Kennel Club Building  
at Stoneleigh Park, Miss L Biss, 07970 887453,  
[ankorsch@aol.com](mailto:ankorsch@aol.com)

**(O) English St Bernard Club** Baginton Village Hall,  
Mrs LS Martin, 07887 516235, [lin.mar@live.co.uk](mailto:lin.mar@live.co.uk)

**(O) Lowchen (Little Lion Dog) Club** Ranby Village  
Hall, Ranby Notts, Mrs M Pascoe, 01704 228145,  
[celebrationspas@btinternet.com](mailto:celebrationspas@btinternet.com)

**(O) Northern Newfoundland Club** The Kennel  
Club Building, Mr S Hietschold, 0161 456 1890,  
[secretary@northernnewfoundlandclub.org.uk](mailto:secretary@northernnewfoundlandclub.org.uk)

**(O) South Western Golden Retriever Club**  
Westpoint Arena, Miss S Porter, 01803 712282,  
[portersusan69@gmail.com](mailto:portersusan69@gmail.com)

**(O) Aberystwyth & District Canine Society**  
The Show Field, Mrs S Banks, 01239 810622,  
[suebanksaddc@gmail.com](mailto:suebanksaddc@gmail.com)

**(O/HTM) K9 Pursuits LTD** Oakleaf Sports Complex,  
Ms GM Crawford, 01325 301177,  
[k9pursuitsltd@hotmail.co.uk](mailto:k9pursuitsltd@hotmail.co.uk)

**(O/OB) Paignton & District Fanciers' Association**  
Westpoint Arena, Mr M Elliott, [markpdfa@aol.com](mailto:markpdfa@aol.com)

**(O/OB) Witham & District DTS** New Rickstones  
Academy, Witham, Essex, Mrs B Taylor,  
07796 363688, [abbeylib@gmail.com](mailto:abbeylib@gmail.com)

**(P/HTM) Paws 'N' Music Association** Tadworth  
Community Centre, Mrs G Pink, 07808 213322,  
[teaston16@googlegmail.com](mailto:teaston16@googlegmail.com)

#### August 4

**(CH/AG) Kingdom Of Fife Agility Club** Balcormo  
Mains, Mrs CA Park, 07724 353590,  
[caroline@carolinehair.com](mailto:caroline@carolinehair.com)

**(CH) British Boxer Club** Kennel Club Building at  
Stoneleigh Park, Mrs LJW Clark, 07887 566899,  
[lauradtp@aol.com](mailto:lauradtp@aol.com)

**(CH) Clumber Spaniel Club** Three Counties Show  
Ground Malvern worcs, Mrs E King, 01246 476059,  
[secretary@clumberspanielclub.org.uk](mailto:secretary@clumberspanielclub.org.uk)

**(CH) Crufts** Tomlinson Kennels Ratby Lane,  
Markfield, Leic, Miss C Doheny, 01296 318540,  
[CruftsMailbox@thekennelclub.org.uk](mailto:CruftsMailbox@thekennelclub.org.uk)

**(CH) East Anglian Collie Association** Littleport  
Leisure Centre, Camel Rd, Littleport, CB6 1PU, Miss  
MJ Blake, 01636 494119, [mirandacorydon@gmail.com](mailto:mirandacorydon@gmail.com)

**(CH) Eastern Counties Rottweiler Club** Tomlinsons  
Boarding Kennels, Mrs M Monk, 07790 383468,  
[MTomlinson@brinsworthmanorinfants.co.uk](mailto:MTomlinson@brinsworthmanorinfants.co.uk)

**(CH) Great Dane Club** Holiday Inn, Crick,  
Northamptonshire, Miss HE Laidlaw, 01235 814533,  
[helenatkantalar@hotmail.com](mailto:helenatkantalar@hotmail.com)

**(CH) Midland Border Terrier Club** Asfordby Acres  
Sports Club, Mr B Wright, 01335 390572,  
[bob@dabvalves.co.uk](mailto:bob@dabvalves.co.uk)

**(CH) Northern Basenji Society** Rixton Community  
Hall, Mr Casentieri, [tom.alchez@gmail.com](mailto:tom.alchez@gmail.com)

**(CH) Old English Mastiff Club** Bearley Village Hall,  
Mrs DE Harding, 01303 228680, [tysonkobe@aol.com](mailto:tysonkobe@aol.com)

**(CH) National Gundog Association** Three Counties  
Showground, Malvern, Miss EW Newton,  
01246 467560, [secnga2023@gmail.com](mailto:secnga2023@gmail.com)

**(CH/OB) Halstead Dog Obedience Club** Earls Colne  
Business Park, Nr Colchester, Essex, Ms De Klerk,  
07305 195560, [halsteaddogclub@gmail.com](mailto:halsteaddogclub@gmail.com)

**(O/AG) Agility Vision** Alrewas Showground, Mrs A  
Bailey, 01522 693392, [agilityvision.alex@gmail.com](mailto:agilityvision.alex@gmail.com)

**(O/AG) Freeways Agility Break (FAB)** Highgate Lane,  
Ms D Weaver, 07715 669474, [dawnweaver2@gmail.com](mailto:dawnweaver2@gmail.com)

# Events

**(O/AG) Frittenden Dog Agility** Headcorn Place Farm, Mrs J Linch, 01580 852113, janandianlinch@pobox.com

**(O/AG) Somerset West Agility Training** Coppice Gate Farm, Mrs TS Davis, 01458 210626, swatdogsuk@gmail.com

**(O) Old English Sheepdog Club** Grange Drive Community Centre, Mrs PJ Barnes, 01793 741002, macopabobtails@icloud.com

**(O) Plymouth, Devon & Cornwall Bulldog Club** Westpoint Exhibition Centre, Clyst St Mary, Exeter, Mrs SF McGinn, 07815 135161, lymelights@btinternet.com

**(O) West Of England Chow Chow Club** Westpoint Exhibition Centre, Clyst St Mary, Exeter, Mrs A Cummins, 07974 097487, annecummins@aol.com

**(O) Harrogate & District Canine Society** Thirsk Farmers Auction Market, Ms JM Shields, 01423 526667, julieshields66@gmail.com

**(O/OB) Hatchford Brook Dog Training Club** Birmingham Rugby Club, Portway, Birmingham, Mrs A Dowd, annette-dowd@sky.com

**(O/OB) Paignton & District Fanciers' Association** Westpoint Exhibition Centre, Clyst St Mary, Exeter, Mr M Elliott, markpdfa@aol.com

**(R) West Wales Rally** Letterston Memorial Hall, Mrs M Rayment, 01994 448890, mrayment@hotmail.co.uk

**(P/HTM) Haslemere & District Dog Training Club** Tadworth Community Centre, Ms M Ashdown, 01428 643541, mo.ashdown@googlemail.com

## August 5

**(O/AG) Frittenden Dog Agility** Headcorn Place Farm, Mrs J Linch, 01580 852113, janandianlinch@pobox.com

**(O/OB) Solihull Dog Training Club** Birmingham Rugby Club, Portway, Birmingham, Mrs J Wyatt, 0121 430 7147, jenniferannewyatt@hotmail.co.uk

## August 6

**(CH/OB) Solihull Dog Training Club** Birmingham Rugby Club, Portway, Birmingham, Mrs J Wyatt, 0121 430 7147, jenniferannewyatt@hotmail.co.uk

**(O/AG) Frittenden Dog Agility** Headcorn Place Farm, Mrs J Linch, 01580 852113, janandianlinch@pobox.com

**(PO) Otley Canine Society** Sloe Berry Farm, Miss T Gardner, 07891 039310, solomanmax@yahoo.co.uk

## August 7

**(CH) United Retriever Club** Three Counties Showground, Malvern, Mrs A Scutcher, 07867 514300, dickjen.dimmock@hotmail.co.uk

**(CH/WT) Southern Alsatian Training Society** Clarkswood, Mrs SJ Carter, 01795 890415, sharoncarter01@gmail.com

**(O/AG) Phase Purple Agility Training** West Park Equestrian Centre, Mrs F Nemeth, 07979 290579, fayeshetlandpony1@hotmail.co.uk

**(O) Cartmel Agricultural Society** Cartmel Racecourse, Cartmel, Cumbria, Mr D Howarth, 01524 222052, arkview@aol.com

**(O) North Devon Agricultural Society** Umberleigh Barton Farm, Nr Barnstable, Mrs Y Byrne, 01443 491341, hervey001@aol.com

**(O) Vale Of Glamorgan Agricultural Societ**, Penllyn fields, Mr PV Pask, 01656 863162, patpask@aol.com

## August 8

**(O/OB) Solihull Dog Training Club** Birmingham Rugby Club, Portway, Birmingham, Mrs J Wyatt, 0121 430 7147, jenniferannewyatt@hotmail.co.uk

**(P/AG) The Kennel Club** Rutland Showground, Miss G Sansom

## August 9

**(O/AG) Agility Vision** Alrewas Showground, Mrs A Bailey, 01522 693392, agilityvision.alex@gmail.com

**(O/OB) Royal Manx Agricultural Society** Knockaloe Farm, Isle of Man, Mrs CE Cowley, 01624 801850, royalmanx@manx.net

**(P/AG) The Kennel Club** Rutland Showground, Miss G Sansom

**(PO) Bournemouth Canine Association** Pikes Farm, Mrs S Duffin, 01258 857721, secretary@bournemouth-show.org.uk

**(PO) Wealdstone & Northolt Canine Society** Pikes Farm, Mrs M Flack, 07960 783457, margaretmflack@btinternet.com

## August 10

**(CH/AG) The Kennel Club** Rutland Showground, Miss G Sansom

**(CH) Heads Of The Valleys German Shepherd Dog Club** Severnside Sports Dog Club, Miss L Harvey, Lynnejoyharvey@outlook.com

**(CH) National Whippet Association** Pikes Farm, Mrs K McDonald, nationalwhippet@gmail.com

**(CH) Bournemouth Canine Association** Pikes Farm, Mrs S Duffin, 01258 857721, secretary@bournemouth-show.org.uk

**(O/AG) Agility Vision** Alrewas Showground, Mrs A Bailey, 01522 693392, agilityvision.alex@gmail.com

**(O/AG) Brecon Dog Agility Club** Bryn-yr-Haul, Mrs M Wiseham, 01874 658311, marilyn.wiseham@btinternet.com

**(O/AG) Pawsability** Catcombe Farm, Miss S Mosedale, 07788 916903, pawsability@outlook.com

**(O) West Of England Border Collie Club** Yeovil Showground (Church Lane), Mrs A Stenhouse, 07592 913185, Secretary.woebcc@outlook.com

**(O) Lancaster & District Canine Society** Myerscough College, Bilsborrow, Preston, Lancs, Miss E Brown, 07787 625867, lancaster\_canine\_society@outlook.com

**(O) Morecambe & Heysham Canine Association** Myerscough College, Bilsborrow, Preston, Lancs, Mr D Howarth, 015242 22052, arkview@aol.com

**(O) Sedgely & District Agricultural & Horticultural Society** The Robert Brown Showfield, Mrs A Scott, 01287 201041, poppy1709@gmail.com

**(O) Walsall & District Kennel Association** Kennel Club Building at Stoneleigh Park, Mr NJ L Salisbury, 01902 304772, nick@monarkle.com

**(O/OB) West Of England Border Collie Club** Yeovil Showground (Church Lane), Mrs A Stenhouse, 07592 913185, Secretary.woebcc@outlook.com

## August 11

**(CH) South East Of England Dobermann Club** Dog Training Barn, Miss S Tyler, 01367 860437, sassy@assassynation.co.uk

**(CH) South Western German Shepherd Dog Club** Langley Burrell Village Hall, Ms A Swift, 07973 675382, monksley@btinternet.com

**(CH/OB) Woburn & District Dog Training Club** Bedford Athletic Rugby Ground, Mrs PJ Fleet, 01525 404071, pamjfleet@gmail.com

**(O/AG) Agility Vision** Alrewas Showground, Mrs A Bailey, 01522 693392, agilityvision.alex@gmail.com

**(O/AG) Pawsability** Catcombe Farm, Miss S Mosedale, 07788 916903, pawsability@outlook.com

**(O) Schnauzer Club Of Great Britain** Weedon Bec Village Hall, Mrs EE Kelly, 01245 357333, scgb@live.co.uk

**(O) South East Of England Dobermann Club** Dobermann Club Training Ground, Miss S Tyler, 01367 860437, sassy@assassynation.co.uk

**(O/OB) Bath Alsatian Training Club** Little Stoke Playing Fields, Patchway, Bristol, Mr SJ Wiltshire, 01225 793330, sjwiltshire@talktalk.net

**(O/OB) Danesford Obedience Dog Training Club** Macclesfield RUFC, Dr VA Lether, 07872 388779

**(O/OB) Ramsey Dog Training Club** Ramsey Dog Club Show Field, Mrs M Horne, 01624 843518, RamseyDTC@gmail.com

**(P/AG) The Kennel Club** Rutland Showground, Miss G Sansom

## August 12

**(CH) Southern Border Collie Club** Pikes Farm, Mrs KK Angier, 01795 880410, angier.bilyara@gmail.com

**(O) South Eastern Old English Sheepdog Club** Pikes Farm, Ms MS Leggett, 01268 511987, melroo001@aol.com

**(O/OB) Ramsey Dog Training Club** Ramsey Dog Club Show Field, Mrs M Horne, 01624 843518, RamseyDTC@gmail.com

## August 13

**(CH/AG) Dogs In Need Agility Society** Suffolk Showground, Ipswich, Mrs R Sleaford, rosie.sleaford@gmail.com

## August 14

**(O/AG) Agility Vision** Alrewas Showground, Mrs A Bailey, 01522 693392, agilityvision.alex@gmail.com

**(O/AG) Dogs In Need Agility Society** Suffolk Showground, Ipswich, Mrs R Sleaford, rosie.sleaford@gmail.com

**(O/AG) Pembrokeshire Agricultural Society** Pembrokeshire County Showground, Withybush, Pembrokeshire, Mrs Haines, 01437 764331, viv.haines@pembsshow.org

## August 15

**(CH) Welsh Kennel Club** Royal Welsh Showground, Mr GA & Mrs AF Hill, 01446 792457, wkcsecretary@aol.com

**(CH) Wales & West Of England Pug Dog Club** Royal Welsh Showground, Builth Wells, Miss KE Murphy, 07808 857177, kazmurph@hotmail.com

**(O/AG) Dogs In Need Agility Society**, Suffolk Showground, Ipswich, Mrs R Sleaford, rosie.sleaford@gmail.com

**(O/AG) Pembrokeshire Agricultural Society** Pembrokeshire County Showground, Withybush, Pembrokeshire, Mrs Haines, 01437 764331, viv.haines@pembsshow.org

# Events

**(O) South & West Wales Cavalier King Charles Spaniel Club** Royal Welsh Showground, Mr G Thomas, 01495 750559, jonsvillepekes@talktalk.net

## August 16

**(CH/AG) Dogs In Need Agility Society** Suffolk Showground, Ipswich, Mrs R Sleaford, rosie.sleaford@gmail.com

**(CH/AG) Welsh Kennel Club** Royal Welsh Showground, Mr GA & Mrs AF Hill, 01446 792457, wkccsecretary@aol.com

**(CH) Afghan Hound Club Of Wales** Royal Welsh Showground, Mrs S Lees, leessylvia@gmail.com

**(CH) Dachshund Club Of Wales** Royal Welsh Showground, Mrs CM Watkins, 01639 884082, dachshundclubofwales@gmail.com

**(O/AG) Agility Vision** Alrewas Showground, Mrs A Bailey, 01522 693392, agilityvision.alex@gmail.com

**(O/AG) Lincoln Agility Enthusiasts** Winterton Agricultural Showground, Mrs C Osborne, 01522 703352, agilitybuds@ntlworld.com

**(O/AG) Longfield Agility** Hillside Rural Activities Park, Mr K Waddell, 07867 416067, longfieldagility@gmail.com

**(O) Whippet Club Of Wales** Royal Welsh Showground, Mr KJ Rees, 07855 082395, kierparkwhippets@icloud.com

**(O/WT) British Association For German Shepherd Dogs** High Reach Fernbank Road, Mrs EA Thorpe, 07445 801650, walsallbagsdvp@gmail.com

## August 17

**(CH/AG) Welsh Kennel Club** Royal Welsh Showground, Mr GA & Mrs AF Hill, 01446 792457, wkccsecretary@aol.com

**(CH/OB) Welsh Kennel Club** Royal Welsh Showground, Mr GA & Mrs AF Hill, 01446 792457, wkccsecretary@aol.com

**(O/AG) Agility Vision** Alrewas Showground, Mrs A Bailey, 01522 693392, agilityvision.alex@gmail.com

**(O/AG) Lincoln Agility Enthusiasts** Winterton Agricultural Showground, Mrs C Osborne, 01522 703352, agilitybuds@ntlworld.com

**(O/AG) Longfield Agility** Hillside Rural Activities Park, Mr K Waddell, 07867 416067, longfieldagility@gmail.com

**(O/AG) Mid Cornwall Dog Training Club** Sticker Football Club, Miss T Willcocks, 0781 550 4121, secretarymcdtc@gmail.com

**(O/AG) Pawsability** Catcombe Farm, Miss S Mosedale, 07788 916903, pawsability@outlook.com

**(O) Cavalier King Charles Spaniel Club** Peopleton Village Hall, Main Road, Peopleton, Mrs K Hampton Lee, secretary@thecavalierclub.co.uk

**(O) Irish Setter Club Of Wales** Royal Welsh Showground, Mrs R Jones, 01639 891681, irsj@hotmail.com

**(O) Staffordshire Bull Terrier Club Of South Wales** Pencoed Miners Welfare Hall, Miss J Norman, 07496 775475, stellajo999@gmail.com

**(O) Huntingdonshire Canine Society** St Neots RUFC, Mrs A Bird, 01767 310384, huntscanine@gmail.com

**(O/OB) Ditton Dog Training Club** Ashford Rugby Club, Mrs T Mills, 07738 032607, gefiondog@aol.com

**(O/OB) Yorkshire Dog Club** Redcar Rugby Club, Green Lane, Redcar, Mrs SJ Bean

**(R) Ditton Dog Training Club** Ashford Rugby Club, Mrs T Mills, 07738 032607, gefiondog@aol.com

**(P/AG) Dogs In Need Agility Society** Suffolk Showground, Ipswich, Mrs R Sleaford, rosie.sleaford@gmail.com

## August 18

**(CH/AG) Dundee Alsatian & Training Club** Balcormo Mains, Miss F Strachan, strachan\_fiona@hotmail.com

**(CH) Bernese Mountain Dog Club of Wales** Royal Welsh Showground, Mrs Wilson, 01407 840486, baribern@aol.com

**(CH) Collie Club Of Wales** Royal Welsh Showground, Mrs CA Collins, 01656 728256, christine@triburle.com

**(CH) North Wales GSD Club** Royal Welsh Showground, Mr MW Robinson, 0151 448 1723, Malrobinson10@aol.com

**(CH) Shetland Sheepdog Club Of North Wales** Royal Welsh Showground, Mr rule, 07984 032759, sLesley140@gmail.com

**(CH) Welsh Dobermann Club** Royal Welsh Showground, Mrs JE Piper, 01443 813604, junewelshdobie@gmail.com

**(CH/OB) Ditton Dog Training Club** Ashford Rugby Club, Mrs T Mills, 07738 032607, gefiondog@aol.com

**(O/AG) Agility Vision** Alrewas Showground, Mrs A Bailey, 01522 693392, agilityvision.alex@gmail.com

**(O/AG) Barnstaple & District Dog Agility Society** Weirmarsh Farm, Mrs Prowse, barnstapledogagility@gmail.com

**(O/AG) Dogs In Need Agility Society** Suffolk Showground, Ipswich, Mrs R Sleaford, rosie.sleaford@gmail.com

**(O/AG) Lincoln Agility Enthusiasts** Winterton Agricultural Showground, Mrs C Osborne, 01522 703352, agilitybuds@ntlworld.com

**(O/AG) Longfield Agility** Hillside Rural Activities Park, Mr K Waddell, 07867 416067, longfieldagility@gmail.com

**(O/AG) Pawsability** Catcombe Farm, Miss S Mosedale, 07788 916903, pawsability@outlook.com

**(O/AG) Welsh Kennel Club** Royal Welsh Showground, Mr GA & Mrs AF Hill, 01446 792457, wkccsecretary@aol.com

**(O) South Wales Corgi Club** Royal Welsh Showground, Mrs W Rees, 01792 773544, alan.stadwen@btinternet.com

**(O) Bolton & Deane Kennel Association** Thompson House Equestrian Centre, Mr IA Hardman, 07737 803407, ian\_hardman39@yahoo.com

**(O) Kent County Canine Association** Lockmeadow Market, Baker Road, Maidstone, Miss M Horn, 07593 565667, maxinehorn@hotmail.com

**(O) Mid Somerset Agricultural Society** The Mid Somerset Showground, Mrs C Barham, 01749 347607, secretary@mid-somersetshow.org.uk

**(O/OB) Yorkshire Dog Club** Redcar Rugby Club, Green Lane, Redcar, Mrs SJ Bean

**(R) Ditton Dog Training Club** Ashford Rugby Club, Mrs T Mills, 07738 032607, gefiondog@aol.com

## August 19

**(CH/WT) Hampshire Working Trials Society** North Boarhunt Parish Hall, Fareham, Hampshire, Mrs C Falla, 01243 379422, claire.falla@yahoo.co.uk

**(O/AG) Longfield Agility** Hillside Rural Activities Park, Mr K Waddell, 07867 416067, longfieldagility@gmail.com

**(O/OB) NEO (North East Obedience)** Redcar Rugby Club, Green Lane, Redcar, Mrs R Armstrong

## August 20

**(O/AG) PointZero** Lechlade K9 Centre, Mr A Clarke, 07942 729445

## August 21

**(O/AG) PointZero** Lechlade K9 Centre, Mr A Clarke, 07942 729445

**(O) Scunthorpe Canine Association** Quilbell Park, Brumby Wood Lane, Scunthorpe, Ms A Mappin, 01724 764096, bryerdalegordons@tiscali.co.uk

## August 22

**(O/AG) PointZero** Lechlade K9 Centre, Mr A Clarke, 07942 729445

## August 23

**(CH) Midland English Springer Spaniel Society** Wetherby Racecourse, Mrs K Woodward, 01709 896663, kaywoodward30@yahoo.com

**(CH) Driffield Championship Dog Show** Wetherby Racecourse, Mr K Derry, 01977 644347, vistca@globalnet.co.uk

**(CH/OB) Cheltenham & District Dog Training Club** Tewkesbury Sports Centre, Mrs J Hughes, 07941 528449, secretarycdtc@gmail.com

**(O/AG) Dog Sports Derby** Dog Sports Derby, Miss L Chudleigh, 07894 138436, laura.chudleigh1@gmail.com

**(O/AG) Longfield Agility** Hillside Rural Activities Park, Mr K Waddell, 07867 416067, longfieldagility@gmail.com

**(O/AG) Somerset West Agility Training** Coppice Gate Farm, Mrs TS Davis, 01458 210626, swatdogsuk@gmail.com

**(O) German Wirehaired Pointer Club** Wetherby Racecourse, Miss A Turnbull, 07715 030332, secretary@gwpcclub.com

**(O) Yorkshire Golden Retriever Club** Wetherby Racecourse, Miss B Baxter, baxter.bermary1@gmail.com

## August 24

**(CH) Border Terrier Club** Wetherby Racecourse, Mrs K Wilkinson, 0191 371 9405, otterkin@aol.com

**(CH) German Shepherd Dog Club Of Scotland** Strathaven Rugby Club, S McCarvel, 07813 885349, bill@hvsadvisers.co.uk

**(CH) Northern Borzoi Association** Wetherby Racecourse, Ms Y Odell, 01636 700421, nbasecretary1975@gmail.com

**(CH) Northern Counties Dachshund Association** Wetherby Racecourse, Mrs L Bell, 01914 142701, tolberg-gsd@tiscali.co.uk

**(CH/OB) Wakefield Dog Training Club** West Yorkshire Sports & Social Club, Wakefield, Mrs AJ Hartley-Havers, 01274 881688, amanda.h.h@blueyonder.co.uk

# Events

**(L) Newmarket & District Canine Society** Kirtling & Upend Village Hall, Newmarket, Mrs AJ Matthews, 07961 795533, newmarketringcraft@gmail.com

**(O/AG) Agility Ability** Beeches Farm Paddock, Miss M Wright, 07706 042020, agilityability@btinternet.com

**(O/AG) Freeways Agility Break (FAB)** Highgate Lane, Ms D Weaver, 07715 669474, dawnweaver2@gmail.com

**(O/AG) IconiX Agility Shows** Dallas Burston Polo Club, Mr N Ellis, neil-ellis@hotmail.com

**(O/AG) Longfield Agility** Hillside Rural Activities Park, Mr K Waddell, 07867 416067, longfieldagility@gmail.com

**(O/AG) Somerset West Agility Training** Coppice Gate Farm, Mrs TS Davis, 01458 210626, swatdogsuk@gmail.com

**(O/AG) Wilton Agility Club** Wilton Agility Club, Dormanstown, Redcar, Mr Bull, wiltondogclub@hotmail.com

**(O) Afghan Hound Association** Wetherby Racecourse, Miss CM Parker, 07502 393530, secretary@ahaonline.co.uk

**(O) Basenji Club Of Great Britain** Wetherby Racecourse, Mrs D Hardy, 07963 157866, secretary@basenjiclubofgb.org

**(O) Bernese Mountain Dog Club Of Great Britain** Hollowell Steam Rally Field, Northants, Ms K Bird, 07778 384507, secretary@bernese.co.uk

**(O) Pennine & Scottish French Bulldog Association** Wetherby Racecourse, Mrs J Mavro-Michaelis, 01535 652057, jmm10@sky.com

**(O) North Of England Hunt Point Retrieve Club** Northumberland Canine Centre, Mr R McMaster, 07711 845687, robcmaster@btinternet.com

**(O) North Riding Gundog Club** High Goosepool Farm, Middleton St George, Darlington, Mrs JE Knight, 01677 450548, Toffee51@outlook.com

**(O/OB) Cheltenham & District Dog Training Club** Tewkesbury Sports Centre, Mrs J Hughes, 07941 528449, secretarycddtc@gmail.com

**(P/AG) Bromsgrove Dog Training Club** Park Hall Farm, Ms C Smith, cjs\_swords@yahoo.co.uk

**(PO) North Devon Canine Association** Matford Centre, Mrs L Hirstwood, 01271 326253, maddibaby@aol.com

**(P/HTM) Paws 'N' Music Association** Forest Oak Farm, Mrs G Pink, 07808 213322, teaston16@googlemail.com

## August 25

**(CH) Midland Counties Norfolk Terrier Association** Wetherby Racecourse, Mrs R Gee, 07985 569770, ruth.gee@hotmail.co.uk

**(CH) North East Border Collie Club** Hurworth Grange Community Centre, Mrs J Grant, 01325 378252, chrisandjan7@hotmail.com

**(CH) North Eastern Whippet Society** Seaham Leisure Centre, Deneside Recreation Ground, Seaham, Mr LA Johnston, 07502 357450, newhippetsociety@hotmail.com

**(CH) Northern & Midland Counties Beagle Club** Speedwell Rooms S43 3JL, Mrs CM Walker, 01226 390199, nmcbbc@talktalk.net

**(CH) Trent Boxer Club** Newark & Notts Showground, Winthorpe, Newark, Mrs T Booth, 07557 900588, t.booth73@ntlworld.com

**(CH/OB) Wakefield Dog Training Club** West Yorkshire Sports & Social Club, Wakefield, Mrs AJ Hartley-Havers, 01274 881688, amanda.h.h@blueyonder.co.uk

**(L) Southern Boston Terrier Club** South Of England Show Ground, Ardingly, Mrs King, 07712 595498, secretary@southernbostonterrierclub.org.uk

**(O/AG) Agility Ability** Beeches Farm Paddock, Miss M Wright, 07706 042020, agilityability@btinternet.com

**(O/AG) Freeways Agility Break (FAB)** Highgate Lane, Ms D Weaver, 07715 669474, dawnweaver2@gmail.com

**(O/AG) IconiX Agility Shows** Dallas Burston Polo Club, Mr N Ellis, neil-ellis@hotmail.com

**(O/AG) Longfield Agility** Hillside Rural Activities Park, Mr K Waddell, 07867 416067, longfieldagility@gmail.com

**(O/AG) Somerset West Agility Training** Coppice Gate Farm, Mrs TS Davis, 01458 210626, swatdogsuk@gmail.com

**(O/AG) Wilton Agility Club** Wilton Agility Club, Dormanstown, Redcar, Mr Bull, wiltondogclub@hotmail.com

**(O) Cocker Spaniel Club Of Lancashire** Swinton Masonic Hall, Hospital Rd, Swinton, Mrs D Grice, 01744 819045, kynacocks@blueyonder.co.uk

**(O) London & Provincial Collie Club** Bradfield Village Hall, Ms D Collino, 01205 260366, diana.collino@btinternet.com

**(O) National Whippet Association** South of england agricultural showground, Mrs K McDonald, nationalwhippet@gmail.com

**(O) Northern Japanese Chin Club** Wetherby Racecourse, Mrs L Crane, 01282 620122, lynn.crane@ntlworld.com

**(O) Northern Pug Dog Club** Wetherby Racecourse, Mr R Lemon, npdcsecretary@gmail.com

**(O) Soft Coated Wheaten Terrier Club Of Great Britain** The Racecourse, Mrs N Bell, 07792 558272, secretary@wheaten.org.uk

**(O/OB) Chesvale Dog Training Club** St Leonards Parish Hall & Playing Fields, Chesham, Mrs P Finn, clare@puddscross.com

**(O/OB) Worcester Dog Training Club** Ashdown Farm, Miss L Williams, louise2arnie@yahoo.com

**(R) Northern Alsatian & All Breeds Training Society** NAABTS Chew Valley Rd, Mrs L Gaskell, lynnegaskell@yahoo.co.uk

**(P/AG) Bromsgrove Dog Training Club** Park Hall Farm, Ms C Smith, cjs\_swords@yahoo.co.uk

**(PO) Horley & District Show Society** South of England Agricultural Showground, Mrs SA Tadd, 01243 513961, kricarno@live.co.uk

## August 26

**(CH) Bernese Mountain Dog Club Of Great Britain** Hollowell Steam Rally Field, Northants, Ms K Bird, 07778 384507, secretary@bernese.co.uk

**(CH) Irish Wolfhound Club** The Kennel Club Building, Mrs D Treadwell, 07855 663697, irishwolfhoundclub.secretary@hotmail.com

**(CH) North Eastern Counties Dobermann Society** Wetherby Racecourse, Mrs A Richardson, 01913 735908, alison.richardson3@btopenworld.com

**(CH) North Of England Bearded Collie Club** Wetherby Racecourse, Miss LJ Tomlinson, 01332 880793, coalacre@btconnect.com

**(CH) Northumberland & Durham Collie Club** Wetherby Racecourse, Ms CP Moffat, 07533 432263, blackburn1994@hotmail.co.uk

**(CH) Pennine Great Dane Club** Wetherby Racecourse, Mrs FS Parkin, 0191 584 7836, fredaparkin@yahoo.co.uk

**(CH/OB) Worcester Dog Training Club** Ashdown Farm, Miss L Williams, louise2arnie@yahoo.com

**(O/AG) Agility Ability** Beeches Farm Paddock, Miss M Wright, 07706 042020, agilityability@btinternet.com

**(O/AG) Dartmoor Dog Training Club** Clinton Hall, Merton, Okehampton, Mrs A Hampshire, secretary@dartmoordtc.co.uk

**(O/AG) Freeways Agility Break (FAB)** Highgate Lane, Ms D Weaver, 07715 669474, dawnweaver2@gmail.com

**(O/AG) IconiX Agility Shows** Dallas Burston Polo Club, Mr N Ellis, neil-ellis@hotmail.com

**(O/AG) Longfield Agility** Hillside Rural Activities Park, Mr K Waddell, 07867 416067, longfieldagility@gmail.com

**(O/AG) Somerset West Agility Training** Coppice Gate Farm, Mrs TS Davis, 01458 210626, swatdogsuk@gmail.com

**(O/AG) Wilton Agility Club** Wilton Agility Club, Dormanstown, Redcar, Mr Bull, wiltondogclub@hotmail.com

**(O) Irish Wolfhound Club** Kennel Club Building at Stoneleigh Park, Mrs D Treadwell, 07855 663697, irishwolfhoundclub.secretary@hotmail.com

**(O) Leonberger Association** Wetherby Racecourse, Miss PA Roe, 0114 232 6557, parowhite@blueyonder.co.uk

**(O) Northern Samoyed Society** Wetherby Racecourse, Mr GJ Smith, 07979 332890, NSS-secretary@hotmail.com

**(O) Tyne Wear & Tees Boxer Club** Wetherby Racecourse, Mrs P Lowery, 07715 556577, pj55.lowery76@yahoo.com

**(O) Leicester City Canine Society** The Sports Connexion, Leamington Road, Coventry, CV8 3FL, Mrs MS Ward, 01530 243551, zabarettward@btinternet.com

**(O) Pontardulais Agricultural & Horticultural Society** Pontardulais Agricultural Society Showfield, Pontardulais, S, Mr G Thomas, 07918 136521, pontardulaisshow@aol.com

**(O) South West Essex Canine Association** Brook Farm Training Centre, Mrs RS Shelley, 07970 548539, beccy.shelley@btinternet.com

**(P/AG) Bromsgrove Dog Training Club** Park Hall Farm, Ms C Smith, cjs\_swords@yahoo.co.uk

## August 28

**(PO) Norfolk & Norwich Canine Society** Forest Edge Arena, Miss H Styles, hillyb4nn@gmail.com

## August 29

**(CH) British Gordon Setter Club** Stoneleigh Park, Ms A Mappin, 07375 672646, keith@locksheadgordonsetters.co.uk

**(CH) Portuguese Water Dog Club Of Great Britain** Stoneleigh Park, Mrs C Thompson-Morgan, 07702 128625, cathy@familymorgan.co.uk

**(CH) Samoyed Association** Stoneleigh Park, Miss A Haffenden, 07801 580342, chris.brookes@appassionata.co.uk

# Events

**(CH) City Of Birmingham Canine Association**  
Stoneleigh Park, Mr DJ Bell, 01299 403804,  
thecitydogshow@btinternet.com

**(O/AG) Ogilvie Dogs** Ogilvie Dogs, Mrs M Ogilvie

**(O/AG) Wilton Agility Club** Wilton Agility Club,  
Dormanstown, Redcar, Mr Bull,  
wiltondogclub@hotmail.com

**(O) British Bullmastiff League** Kennel Club Building  
at Stoneleigh Park, Miss C Thomas, 07563 583058,  
carolyne.thomas@yahoo.co.uk

**(O) Midland & Eastern Counties Welsh Corgi**  
Club Stoneleigh Park, Kennel Club Building, Mrs JE  
Whitehead, 0121 744 3493, joycwhi@aol.com

**(O) Samoyed Association** Stoneleigh Park,  
Miss A Haffenden, 07801 580342,  
chris.brookes@appassionata.co.uk

## August 30

**(CH) Beagle Club** Stoneleigh Park, Mrs NJ Peterson,  
07766 131116, Troopersway@yahoo.co.uk

**(CH) Midland Whippet Club** Stoneleigh Park, Mrs AE  
Defaye, 01262 851423, fedayewhippets@gmail.com

**(CH) Papillon (Butterfly Dog) Club** Stoneleigh Park,  
Mrs C Headley, 02476 394257,  
chrisheadley70@gmail.com

**(CH) Pug Dog Club** Stoneleigh Park, Mr NR Marsh,  
Heketara23@gmail.com

**(O/AG) Agility Nuts** Camper UK Leisure Park,  
Mr P Sensky, 07760 252992, paul@sensky.co.uk

**(O/AG) Country Shows Agility** Chatsworth House,  
Mr L Taylor, 07713 759991, rover.pro@outlook.com

**(O/AG) Dog Sports Derby** Dog Sports Derby,  
Miss L Chudleigh, 07894 138436,  
laura.chudleigh1@gmail.com

**(O/AG) Wilton Agility Club** Wilton Agility Club,  
Dormanstown, Redcar, Mr Bull,  
wiltondogclub@hotmail.com

**(O) Briard Association** Kennel Club Building at  
Stoneleigh Park, Mrs R Patience,  
rhoda.patience54@gmail.com

**(O) British Bolognese Club** National Agricultural  
Centre, Stoneleigh Park, Warwickshire,  
Miss A Summers, 07771 575665,  
adelesummers1@gmail.com

**(O) English Ibizan Hound Club** Stoneleigh  
Park, Mrs M Horton, 07510 372432,  
theenglishibizanhoundclub@gmail.com

**(O/WT) Southern Alsatian Training Society**  
Fairmead, Faversham Kent ME13 OHY, Mrs SJ Carter,  
01795 890415, sharoncarter01@gmail.com

**(P/AG) Letchworth (First Garden City) Dog Training**  
Club Huntingdon Racecourse, Brampton,  
Mrs J Sawford, jo.olo@hotmail.co.uk

**(P/AG) Prestbury Park Dog Agility Training Club**  
Cirencester Park, Gloucestershire, Ms J Brooks,  
ppdatc.secretary@gmail.com

## August 31

**(CH/AG) Gillingham (Dorset) Dog Training Society**  
Turnpike Showground, Motcombe, Dorset, Mrs A  
Grimes, 01747 834456, alisongrimes@tiscali.co.uk

**(CH/AG) Gleniffer Dog Training Club**, Lanark Race  
Course, Mrs D Gilmour, 0141 562 6755,  
rottieagility@msn.com

**(CH) Keeshond Club** Stoneleigh Park, Miss GM  
Clark, 02380 261621, joanamiles17@gmail.com

**(CH) Tibetan Terrier Breeders & Owners Club**  
Stoneleigh Park, Mr NS Smith, 01530 243099,  
thingsbling@aol.com

**(CH) Weimaraner Club Of Great Britain** The Kennel  
Club Building, Mr J Kelly, sally@weimaraners.org.uk

**(CH) Welsh Springer Spaniel Club** Sky Sports  
Connexion, Ryton On Dunsmore, Coventry, Miss S  
Barkley, 07876 142331, secretary@wssc.org.uk

**(O/AG) Agility Nuts** Camper UK Leisure Park,  
Mr P Sensky, 07760 252992, paul@sensky.co.uk

**(O/AG) Country Shows Agility** Chatsworth House,  
Mr L Taylor, 07713 759991, rover.pro@outlook.com

**(O/AG) Hawthorn Farm Agility** Hawthorn Farm,  
Mrs L Holmes

**(O/AG) Wilton Agility Club** Wilton Agility Club,  
Dormanstown, Redcar, Mr Bull,  
wiltondogclub@hotmail.com

**(O) Jack Russell Terrier Club** Stoneleigh Park,  
Mrs L Roberts, 01750 722960,  
jackrussellterrierclub@hotmail.com

**(O) Japanese Shiba Inu Club Of Great Britain**  
Stoneleigh Park, Miss KA Jones, 01942 715282,  
Karen@almolka.com

**(O) Japanese Spitz Club** National Agricultural  
Centre, Stoneleigh Park, Warwickshire, Mrs EA  
Kirtton, 0118 973 4691, japspitz1@gmail.com

**(O) Manchu Shih Tzu Society** Stoneleigh Park,  
Miss D McIntyre, 07812 839621, dmassoc1@aol.com

**(O) Midland Counties Poodle Club** Stoneleigh Park,  
Mrs B Cherry, 01827 872258,  
Shanandi@btinternet.com

**(O) Midland Lhasa Apso Association** Stoneleigh  
Park, Kennel Club Building, Mrs M Shand-Clarke,  
melanieshandclarke.mlaa@gmail.com

**(O) Staffordshire Bull Terrier Club** Kennel Club  
Building at Stoneleigh Park, Mrs K Jackson,  
jackabyte@hotmail.co.uk

**(O) Welsh Springer Spaniel Club** Sports Connexion,  
Mr P Barnaby, 07876 142331, secretary@wssc.org.uk

**(O) Midland Counties Scottish Terrier & West  
Highland White Terrier Club** Stoneleigh Park,  
Mrs M Smewin, 0121 520 9115,  
marionwhwt@blueyonder.co.uk

**(O) Newton Abbot & South Devon Canine Society**  
Exeter Livestock Centre, Devon, Mrs D Fenn,  
debs.fenn@btinternet.com

**(O/OB) Louth & District Dog Club** Winterton  
Showground, Mrs C Mortimer, 01507 327612,  
carol.mortimer@btinternet.com

**(R) Best Paw Forward Rally Obedience Club** Copt  
Oak Memorial Hall, Mrs SR Kanzaria, 01530 838634,  
bestpaw@hotmail.co.uk

**(P/AG) Letchworth (First Garden City) Dog**  
Training Club Huntingdon Racecourse, Brampton,  
Huntingdon, Mrs J Sawford, jo.olo@hotmail.co.uk

**(P/AG) Prestbury Park Dog Agility Training Club**  
Cirencester Park, Gloucestershire, Ms J Brooks,  
ppdatc.secretary@gmail.com

## SEPTEMBER

### September 1

**(CH/AG) Gleniffer Dog Training Club** Lanark Race  
Course, Mrs D Gilmour, 0141 562 6755,  
rottieagility@msn.com

**(CH) Association Of Bloodhound Breeders**  
Lower Valley Farm, Miss F McKenzie,  
scentfynder.bloodhound@gmail.com

**(CH) German Shorthaired Pointer Association**  
Kennel Club Building at Stoneleigh Park, Mrs L  
Taylor, 01142 883157, 1gspasec@gmail.com

**(CH) Pointer Club** Stoneleigh Park, Mr AE Swannell,  
07795 278056, andyswannell1@gmail.com

**(CH) Spanish Water Dog Club** Stoneleigh Park, Ms  
JC Abrahams, 01376 408459, sec.swdc@gmail.com

**(CH) Swedish Vallhund Society** Tomlinsons  
Boarding Kennels, Mrs S Sibley, 01442 253021,  
sharon.sibley@btinternet.com

**(CH/OB) East Kilbride Dog Training Club**  
Brancumhall Playing Fields, Mrs AM Parker,  
07766 545241, ammee@hotmail.co.uk

**(O/AG) Agility Nuts** Camper UK Leisure Park,  
Mr P Sensky, 07760 252992, paul@sensky.co.uk

**(O/AG) Dog Sports Derby** Dog Sports Derby,  
Miss L Chudleigh, 07894 138436,  
laura.chudleigh1@gmail.com

**(O/AG) Wilton Agility Club** Wilton Agility Club,  
Dormanstown, Redcar, Mr Bull,  
wiltondogclub@hotmail.com

**(O) Bracco Italiano Society** National Agricultural  
Centre, Stoneleigh Park, Warwickshire,  
Mrs KC Newman-Jones, 01768 779394,  
knj@newman-jones.com

**(O) East Anglian Staffordshire Bull Terrier Club**  
The Elizabethan Centre, Mrs LL McFadyen,  
01205 871762, easbtclub@gmail.com

**(O) German Longhaired Pointer Club** Stoneleigh  
Park, Kennel Club Building, Mrs JA Tuck,  
01233 861439, kathy.connor@icloud.com

**(O) Humberside Cavalier King Charles Spaniel Club**  
Coddington Community Centre, Mrs AJ Sedgbeer,  
01205 872066, sedgbeer53@gmail.com

**(O) Lancashire & Cheshire English Springer Spaniel**  
Club Stoneleigh Park, Mrs L McCourt,  
01353 969483, woodspa20@gmail.com

**(O) Midland Chihuahua Club** Alfreton Leisure Centre,  
Mrs LD Ison, lynpix51@yahoo.co.uk

**(O) Neapolitan Mastiff Club** Kennel Club Building  
at Stoneleigh Park, Mrs J Harrison, 07735 479044,  
missdaisiesbulls@aol.com

**(O) Southern Afghan Hound Club** All England Show  
Jumping Ground, Hickstead, Mrs LIM Busby,  
01304 827765, wilbus@mac.com

**(O) Southern Bullmastiff Society** Kennel Club  
Building at Stoneleigh Park, Mrs DC Todd,  
07786 008499, denbully@hotmail.co.uk

**(O) Sovereign Pekingese Association** Corley Village  
Hall, Coventry, Mrs KR Fredman, 07930 434865,  
karen.fredman@gmail.com

**(O) West Of England Collie Society** East Huntspill  
Village Hall, Mrs MR Scamp, 01752 361753,  
WECSSecretary@outlook.com

**(O) Southern Dogue De Bordeaux Society** Kennel  
Club Building at Stoneleigh Park, Mrs TL Harrison,  
07764 606228, cerisierkennels@yahoo.co.uk

**(O/OB) Great Baddow Dog Training Club** Great  
Baddow Recreation Ground, Mrs J Jackson,  
01245 473213, jackie614@btinternet.com

**(R) Best Paw Forward Rally Obedience Club** Copt  
Oak Memorial Hall, Mrs SR Kanzaria, 01530 838634,  
bestpaw@hotmail.co.uk

# Events

**(P/AG) Gillingham (Dorset) Dog Training Society** Turnpike Showground, Motcombe, Mrs A Grimes, 01747 834456, alisongrimes@tiscali.co.uk

**(P/AG) Letchworth (First Garden City) Dog Training Club** Huntingdon Racecourse, Brampton, Mrs J Sawford, jo.olo@hotmail.co.uk

**(P/AG) Prestbury Park Dog Agility Training Club** Cirencester Park, Gloucestershire, Ms J Brooks, ppdatc.secretary@gmail.com

**(PO) Sheringham & District Kennel Association** Forest Edge Arena, Miss J Cutler, 07585 119112, kpartner@hotmail.co.uk

**(PO) South Eastern Hound Club** Hickstead Showground, Dr Finnnett, 07768 642211, sue.finnnett@icloud.com

## September 2

**(O/AG) Dog Sports Derby** Dog Sports Derby, Miss L Chudleigh, 07894 138436, laura.chudleigh1@gmail.com

## September 5

**(O/AG) Kelluki Agility** Mount Farm Park, Miss S Hatcher, 07920 405366, sjhatcher62@hotmail.com

## September 6

**(CH) Richmond Dog Show Society** Loseley Park, Guildford, Dr RW James, 03452 570557, ric\_beall@hotmail.com

**(CH/WT) North East Counties Working Trials Society** Northumberland Canine Centre, Mrs V Hunter, vicky.hunter21@yahoo.co.uk

**(O/AG) Kelluki Agility** Mount Farm Park, Miss S Hatcher, 07920 405366, sjhatcher62@hotmail.com

**(O/AG) PointZero** Lechlade K9 Centre, Mr A Clarke, 07942 729445

**(O) South Eastern Pyrenean Mountain Dog Club** Loseley Park, Guildford, Surrey, Mr R Waters, rswsquibs@gmail.com

**(O) Southern Bernese Mountain Dog Club** Loseley Park, Guildford, Mrs PL Goodyear, 07766 880162, goodyear685@btinternet.com

**(O/WT) Yorkshire Working Trials Society** Rufforth Airfield Y023 3QA, Mrs S Rose, 01944 738513, sallyrose@msn.com

## September 7

**(CH/AG) North Derbyshire Dog Agility Club** Epworth Showground, Mrs Costello, 07900 926811, kerri.costello@yahoo.co.uk

**(CH) Essex & Eastern Counties Boxer Club** Dobermann Club Training Ground, Mrs NM Maddocks, 01702 876014, nadia19@sky.com

**(CH) Northern King Charles Spaniel Club** Grenoside Community Hall, Mrs M Kendall, 07951 857311, nkscs.secretary@gmail.com

**(O/AG) Blackdown Agility Society** Buckland Farm Somerset, Dr NJ Prescott, 07979 444740, nicola.prescott656@btinternet.com

**(O/AG) Kelluki Agility** Mount Farm Park, Miss S Hatcher, 07920 405366, sjhatcher62@hotmail.com

**(O/AG) T/A Agility** World Horse Welfare 1 Ada Cole Avenue, Ms K Cutler, 01354 688071, tonryyman3011@gmail.com

**(O) Essex & Eastern Counties Boxer Club** Dobermann Club Showground, Hertford Road, Digswell, Mrs NM Maddocks, 01702 876014, nadia19@sky.com

**(O) Northern King Charles Spaniel Club** Grenoside Community Hall, Mrs M Kendall, 07951 857311, nkscs.secretary@gmail.com

**(O) Southern West Highland White Terrier Club** Loseley Park, Guildford, Surrey, Mrs M Smewin, 0121 520 9115, marionwhwt@blueyonder.co.uk

**(O) Blackpool & Fylde Toy Dog Society** Lightning Club, Mr C Fahey, 01772 383724, bftoydog@gmail.com

**(O/OB) Evolution Obedience Group** Earls Colne Business Park, Nr Colchester, Essex, Mrs V Cook

**(O/OB) Liskeard & District Canine Association** Royal Cornwall Show Ground, Wadebridge, Mr Stribley, 07551 652702, crispenstribley@gmail.com

**(R) Down District Dog Training Club** DDDTC Training Field, Mrs C Stitt, 07748 146336, jedavis45@hotmail.com

**(PO) Liskeard & District Canine Association** Royal Cornwall Show Ground, Wadebridge, Mr Stribley, 07551 652702, crispenstribley@gmail.com

**(P/HTM) Canine Freestyle GB** Tomlinsons Boarding Kennels, Miss A Briggs, 01274 673980, free-paws@talktalk.net

## September 8

**(CH/AG) North Derbyshire Dog Agility Club** Epworth Showground, Mrs Costello, 07900 926811, kerri.costello@yahoo.co.uk

**(CH) Northern Counties Chow Chow Club** Thorpe Willoughby Village Hall, Miss Foy, 07919 145062, northerncountiesccc@gmail.com

**(CH) South Eastern Welsh Springer Spaniel Club** Cobham Village Hall, Mrs JAR Revill, 07725 557943, tracy.sewssc@gmail.com

**(CH) Yorkshire Collie Club** Hillsborough Park Arena, Sheffield, S6 4HA, Mrs CA Biggs, 01246 451526, chrisbiggs63@gmail.com

**(O/AG) Blackdown Agility Society** Buckland Farm Somerset, Dr NJ Prescott, 07979 444740, nicola.prescott656@btinternet.com

**(O/AG) Kelluki Agility** Mount Farm Park, Miss S Hatcher, 07920 405366, sjhatcher62@hotmail.com

**(O/AG) T/A Agility** World Horse Welfare 1 Ada Cole Avenue, Ms K Cutler, 01354 688071, tonryyman3011@gmail.com

**(O) Bull Terrier Club Of Wales** Miners Welfare Hall, Mrs A Probert, 01685 814539, annekeprobert@yahoo.co.uk

**(O) Cheshire Cocker Spaniel Club** Chelford Village Hall, Knutford Rd, Mrs Robins, elaine.robins@talk21.com

**(O) Essex & East Anglia Pug Dog Club** Loseley Park, Guildford, Mrs L Dix, 0208 856 0911, rookerypugs@outlook.com

**(O) Longhaired Dachshund Club** Sky Sports Connexion, Ryton On Dunsmore, Coventry, Mrs A Latham-Jackson, 01981 551191, a.lathamjackson@btinternet.com

**(O) Midland Counties Labrador Retriever Club** Hillstown Village Hall, Mrs JK Lewis, 07774 244051, jlewisuk@aol.com

**(O) Wolsingham & Wear Valley Agricultural Society** The Showground (Wolsingham), Ms CP Moffat, kyleca1966@outlook.com

**(O/OB) Cornwall Dog Training Club** Royal Cornwall Show Ground, Wadebridge, Mrs Mills

**(O/OB) Down District Dog Training Club** DDDTC Training Field, Mrs C Stitt, 07748 146336, jedavis45@hotmail.com

**(O/OB) Evolution Obedience Group** Earls Colne Business Park, Nr Colchester, Essex, Mrs V Cook

**(R) Newton Heath Dog Training Club** Newton Heath Dog Training Club, Wickentree Lane, Mrs Buffey, 07496 866614, cherylbuffey@icloud.com

**(PO) Mid Western Gundog Society** Kennel Club Building at Stoneleigh Park, Mrs P Lane-Ridyar, 01564 823838, mwgs@kulawand.com

**(PO) Rhyl Canine Society** Deeside Leisure Centre, Queensferry, Flintshire, Mr AE Burscough, 01352 711964, tony.burscough@btinternet.com

## September 11

**(O/AG) Phase Purple Agility Training** West Park Equestrian Centre, Mrs F Nemeth, 07979 290579, fayeshetlandpony1@hotmail.co.uk

## September 12

**(O) Westmorland County Agricultural Society** Showground - Cumbria, Mr D Howarth, 01524 60360, arkview@aol.com

## September 13

**(CH) Darlington Dog Show Society Ltd** Ripon Racecourse, Boroughbridge Road, Ripon, Mr D Guy, 0191 581 0381, darlingtondss@btinternet.com

**(CH) Australian Shepherd Club Of The United Kingdom** Ripon Racecourse, Boroughbridge Road, Ripon, Mrs J Turnbull, 01388 766603, jean.jenkova@live.co.uk

**(CH) Kesva Terrier Club** Ripon Racecourse, Boroughbridge Road, Ripon, Mrs L Burrage, 07824 393419, muckypups\_groomers@outlook.com

**(CH) North Eastern Old English Sheepdog Club** Ripon Racecourse, Boroughbridge Road, Ripon, Mr PD Coggins, 0191 410 9733, peterdcoggins@btinternet.com

**(CH) Northern Belgian Shepherd Dog Club** Ripon Racecourse, Boroughbridge Road, Ripon, Mrs BE Wraight, 07753 141031, nbsdcsecretary@outlook.com

**(O/AG) Edge Agility Shows** Lydiard Park, Swindon, Wiltshire, Miss Lawson

**(O/AG) Longfield Agility** Hillside Rural Activities Park, Mr K Waddell, 07867 416067, longfieldagility@gmail.com

**(O/AG) QSAT Agility Club** Thetford Rugby Club, Mrs Stone, Qsat2020@gmail.com

**(O/AG) Southam Dog Training Club** Onley Grounds Equestrian Complex, Mr P Welton, 07702 683294, ruthoreilly10@gmail.com

**(O/AG) Wessex Agility Club** Cranleigh Agricultural Showground, Cranleigh, Surrey, Mrs VJ Hawker, 07502 971635, hawker.val@gmail.com

**(O) North Of England Bearded Collie Club** Ripon Racecourse, Boroughbridge Road, Ripon, Miss LJ Tomlinson, 01332 880793, coalacre@btconnect.com

**(O) Northern Bernese Mountain Dog Club** Ripon Racecourse, Boroughbridge Road, Ripon, Miss SA Corrigan, 01912 652686, shelagh59.bernese@yahoo.co.uk

**(O) Northern Bullmastiff Club** Ripon Racecourse, Boroughbridge Road, Ripon, Mr G Shirt, secretary@thenorthernbullmastiffclub.com



# Events

**(O) Pennine Great Dane Club** Ripon Racecourse, Boroughbridge Road, Ripon, Mrs FS Parkin, 0191 584 7836, fredaparkin@yahoo.co.uk

**(O/HTM) South of England Heelwork to Music Club** Kent County Show Ground, Mrs AJ Wilde, 07718 042821, alison@champwilde.f9.co.uk

## September 14

**(CH) German Wirehaired Pointer Club** Ripon Racecourse, Boroughbridge Road, Ripon, Miss A Turnbull, 07715 030332, secretary@gwpcclub.com

**(CH) North Of England Welsh Springer Spaniel Club** Ripon Racecourse, Boroughbridge Road, Ripon, Mrs JT Jackson, 01484 644246, hawkroydwss@gmail.com

**(CH) Northern Cavalier King Charles Spaniel Society** Ripon Racecourse, Boroughbridge Road, Ripon, Miss AB Walker, nckcss.sec@virginmedia.com

**(CH) Northern Counties Staffordshire Bull Terrier Club** Ripon Racecourse, Boroughbridge Road, Ripon, Mrs King, 07974 843791, ncsbtsec@gmail.com

**(CH) Northern Pug Dog Club** Ripon Racecourse, Boroughbridge Road, Ripon, Mr R Lemon, npdcsecretary@gmail.com

**(CH) Siberian Husky Club Of Great Britain** Ripon Racecourse, Boroughbridge Road, Ripon, Mr KF Greenland, 07768 605595, krys.greenland@talktalk.net

**(CH/OB) Birmingham & District German Shepherd Dog Association** Walsall Arboretum Extension, Mrs K Hood, 07714 159712, oakheim@talktalk.net

**(O/AG) Draiocht Agility** Miss Walsh

**(O/AG) Edge Agility Shows** Lydiard Park, Swindon, Wiltshire, Miss Lawson

**(O/AG) Freeways Agility Break (FAB)** Highgate Lane, Ms D Weaver, 07715 669474, dawnweaver2@gmail.com

**(O/AG) Longfield Agility** Hillside Rural Activities Park, Mr K Waddell, 07867 416067, longfieldagility@gmail.com

**(O/AG) QSAT Agility Club** Thetford Rugby Club, Mrs Stone, Qsat2020@gmail.com

**(O/AG) Roseland Dog Training Club** Stithians Showground, Stithians, Truro, Dr A Ridout, 07970 016137, secretary@roseland-dtc.com

**(O/AG) Somerset West Agility Training**, Coppice Gate Farm, Mrs TS Davis, 01458 210626, swatdogsuk@gmail.com

**(O/AG) Southam Dog Training Club** Onley Grounds Equestrian Complex, Mr P Welton, 07702 683294, ruthoreilly10@gmail.com

**(O/AG) Valley Farm Agility Club** Stratford Hills Farm, Mr N Rudd, 07719434541, vfarmnigel@yahoo.co.uk

**(O/AG) Wessex Agility Club** Cranleigh Agricultural Showground, Cranleigh, Surrey, Mrs VJ Hawker, 07502 971635, hawker.val@gmail.com

**(O/AG) Whitstable Agility Group** Kent County Show Ground, Mrs LS Croxford, 01227 281827, info@petlodge.co.uk

**(O) King Charles Spaniel Club** Ripon Racecourse, Boroughbridge Road, Ripon, Mrs ML Constable, 01904 448033, m.constable@live.co.uk

**(O) Kington Horse Show And Agricultural Society** The Ovals Farm, Kington, Mrs M Thomas, 07951 059778, linda@shimani.org.uk

**(O) Lincoln & Humberside Yorkshire Terrier Club** Ripon Racecourse, Boroughbridge Road, Ripon, Mrs J Hutchinson, 07761 721220, lottiesbonnet@aol.com

**(O) Northern Italian Spinoni Association** Ripon Racecourse, Boroughbridge Road, Ripon, Mrs M Munday, 07765 583881, maxinemunday@btinternet.com

**(O/OB) Micheldever Obedience Training Club** Dummer Down Farm, Mrs L Holmes, micheldeverobedience@outlook.com

**(O/OB) Stanhope Agricultural Society** Stanhope Agricultural Showground, County Durham, Mrs M Jobling, 01207 571972, dogsatdcca@hotmail.com

**(PO) Exeter & County Canine Society** Exeter Livestock Centre, Devon, Mrs T Conibere, 01392 975281, exeterandcountycanine@gmail.com

**(P/HTM) South of England Heelwork to Music Club** Kent County Show Ground, Mrs AJ Wilde, 07718 042821, alison@champwilde.f9.co.uk

## September 15

**(CH) Four Counties Beagle Club** Ripon Racecourse, Boroughbridge Road, Ripon, Mr B Foster, 01325 320960, jphildan@aol.com

**(CH) German Spitz Breeders & Owners Club** Ripon Racecourse, Boroughbridge Road, Ripon, Mrs N Garbutt, 01913 884220, nicky@nixtev.co.uk

**(CH) North Of England Keeshond Club** Ripon Racecourse, Boroughbridge Road, Ripon, Mrs AJ Stephenson, 07591 754094, showsecretary.noekc@gmail.com

**(CH) Northumberland & Durham Bulldog Club** Ripon Racecourse, Boroughbridge Road, Ripon, Mrs D Lowthian, 0191 389 2788, thendbc@sky.com

**(CH) Pennine & Scottish French Bulldog Association** Ripon Racecourse, Boroughbridge Road, Ripon, Mrs J Mavro-Michaelis, 01535 652057, jmm10@sky.com

**(CH/OB) Birmingham & District German Shepherd Dog Association** Walsall Arboretum Extension, Mrs K Hood, 07714159712, oakheim@talktalk.net

**(L) Newtown & District Canine Society** Llanidloes Rugby Club, Ms T Mortimer, 07967 273874, bielceepoodles@hotmail.com

**(O/AG) Carn Brea Agility Club** Stithians Showground, Stithians, Truro , Mrs MA Small, 07990 913623, ebbie159@live.co.uk

**(O/AG) Edge Agility Shows** Lydiard Park, Swindon, Wiltshire, Miss Lawson

**(O/AG) Freeways Agility Break (FAB)** Highgate Lane, Ms D Weaver, 07715 669474, dawnweaver2@gmail.com

**(O/AG) Longfield Agility** Hillside Rural Activities Park, Mr K Waddell, 07867 416067, longfieldagility@gmail.com

**(O/AG) Ogilvie Dogs** Ogilvie Dogs, Mrs M Ogilvie

**(O/AG) QSAT Agility Club** Thetford Rugby Club, Mrs Stone, Qsat2020@gmail.com

**(O/AG) Somerset West Agility Training** Coppice Gate Farm, Mrs TS Davis, 01458 210626, swatdogsuk@gmail.com

**(O/AG) Southam Dog Training Club** Onley Grounds Equestrian Complex, Mr P Welton, 07702 683294, ruthoreilly10@gmail.com

**(O/AG) Valley Farm Agility Club** Stratford Hills Farm, Mr N Rudd, 07719434541, vfarmnigel@yahoo.co.uk

**(O/AG) Wessex Agility Club** Cranleigh Agricultural Showground, Cranleigh, Surrey, Mrs VJ Hawker, 07502 971635, hawker.val@gmail.com

**(O/AG) Whitstable Agility Group** Kent County Show Ground, Mrs LS Croxford, 01227 281827, info@petlodge.co.uk

**(O) Cocker Spaniel Club Of Lancashire** Mellor Village Hall, Mrs D Grice, 01744 819045, kynacockers@blueyonder.co.uk

**(O) Dalmatian Club Of Scotland** Ripon Racecourse, Boroughbridge Road, Ripon, Mrs ME Mulholland, 01655 331862, memulholland@aol.com

**(O) German Spitz Breeders & Owners Club** Ripon Racecourse, Boroughbridge Road, Ripon, Mrs N Garbutt, 01913 884220, nicky@nixtev.co.uk

**(O) Irish Terrier Association** Roade Community Centre & Playing Field, Miss A Bradley, 01733 205386, montelle@btinternet.com

**(O) Mastiff Association** Baginton Village Hall, Coventry, Mrs E Norris, 01892 526376, elaine@hexnorden.co.uk

**(O) North Eastern Chow Chow Club** Ripon Racecourse, Boroughbridge Road, Ripon, Mrs V Ellis, 01670 791646, vickie.ellis@me.com

**(O) South West Whippet Club** Wellsprings Leisure Centre, Mrs AC Prowse, 01769 560014, freehamletwhippet@btinternet.com

**(O) Southern Border Terrier Club** Steventon Village Hall, Steventon, Oxford, Mrs S Spafford, 01483 235299, wendy@mooneys.co.uk

**(O) Westbury & District Canine Society** Langley Burrell Village Hall, Nr Chippenham, SN15 4LL, Mrs JA Sheppard, 01225 753960, secretary@wanddcs.org.uk

**(O/OB) Micheldever Obedience Training Club** Dummer Down Farm, Mrs L Holmes, micheldeverobedience@outlook.com

## September 16

**(O/AG) Longfield Agility** Hillside Rural Activities Park, Mr K Waddell, 07867 416067, longfieldagility@gmail.com

## September 17

**(L) Wombwell & District Canine Society** Elsecar Parish Hall, Church Street, Elsecar, Mrs W Curry, 01226 745675, currybeards@aol.com

## September 20

**(O/AG) JDA Dog Training Club** Ashfields Carriage & Polo Club, Mr J Greenhow, 07812 430895, jimgreenhow@hotmail.com

**(O/AG) Phase Purple Agility Training** Mains Farm, Mrs F Nemeth, 07979 290579, fayeshetlandpony1@hotmail.co.uk

## September 21

**(CH) Downlands Staffordshire Bull Terrier Club** Watford Leisure Centre, Garston, Watford, Mrs Kemp, 01420 549074, vickie@flametip.com

**(CH) London Reform Pekingese Association** New Haw Community Centre, Miss JA Petters, 07771 800637, jaxpetters@gmail.com

**(CH) Midland & Northern Counties French Bulldog Club** Asfordby Acres Sports Club, Mr D Spencer, honsecmncfbc@gmail.com

**(CH) Sussex Spaniel Association** The Kennel Club Building, Mrs L Nesbitt, 01665 602961, lesleyanesbitt@gmail.com

# Events

**(CH) United St Bernard Club** Sea Scout's Building, Mrs S Bradshaw, 01282 452561, usbc@talktalk.net

**(CH) Yorkshire Terrier Club** St Mary's Parish Hall, Sunbury TW16 6RN, Mrs D Rich, 07713 876895, ytcsec@outlook.com

**(CH/OB) British Association For German Shepherd Dogs** Walsall Arboretum Extension, Mrs J Harrison, 07445 801650, walsallbagsdvp@gmail.com

**(L) Deerhound Club** Kirtlington Village Hall, Miss RV Lucas, 01273 517314, packway@hotmail.co.uk

**(O/AG) Cornwall Agility Club** Royal Cornwall Showground, Wadebridge, Miss N Lawer, 01726 852378, kimlawer28@gmail.com

**(O/AG) Down District Dog Training Club** Dundrum Playing Fields, Mrs C Stitt, 07748 146336, jedavis45@hotmail.com

**(O/AG) JDA Dog Training Club** Ashfields Carriage & Polo Club, Mr J Greenhow, 07812 430895, jimgreenhow@hotmail.com

**(O/AG) Nedlo Agility Club** Birchwood House Farm, Miss LS Olden, 07747 845730, lesleysolden@btinternet.com

**(O/AG) Phase Purple Agility Training** Mains Farm, Mrs F Nemeth, 07979 290579, fayeshetlandpony1@hotmail.co.uk

**(O) Clitheroe & District Kennel Association** Thompson House Equestrian Centre, Miss M Harwood, 01254 812121, theharwoodsminearts@gmail.com

**(O) Anglian Boxer Club** Farndon Memorial Hall, Mrs DJ Payne, 01507 451633, birleyvale@icloud.com

**(O) Bath & Western Counties Bulldog Club** Westwoods Centre, Mrs E Walker, 07902 815508, honsecretary.bwcbc@gmail.com

**(O) Gordon Setter Association** Bearley Village Hall, Mrs SM Evans, 01332 511538, sue.evans80@ntlworld.com

**(O) Midland & Northern Counties French Bulldog Club** Asfordby Acres Sports Club, Mr D Spencer, honsecmncfbc@gmail.com

**(O) Northern Griffon Bruxellois Club** Hoghton Village Hall, Preston Road, Hoghton, Lancs, Mrs MJ Cook, 01347 810514, margaret457@btinternet.com

**(O) Wirehaired Dachshund Club** Overseal Village Hall, Overseal, DE12 6LU, Mrs A Moore, 01283 224207, romanchiwires@aol.com

**(O) Yorkshire Terrier Club**, St Mary's Parish Hall, Sunbury TW16 6RN, Mrs D Rich, 07713 876895, ytcsec@outlook.com

**(O) Isle Of Wight Gundog Club** Porchfield Cricket Club, Mrs S Stables, 01983 531604, stables5979@hotmail.co.uk

**(O) West Bromwich & Wednesbury Canine Society** Kennel Club Building at Stoneleigh Park, Mrs CE Parker, elsieben@sky.com

**(R) Somerset Rally Obedience Training** West Buckland Village Hall, Silver Street, Somerset, Mrs P Somerset, 07947 945586, tesremosp@gmail.com

## September 22

**(CH) American Cocker Spaniel Club Of Great Britain** Biddulph Valley Leisure Centre, Mrs L Reed, 01455 848919, linda@delindere.f9.co.uk

**(CH) Borzoi Club** The Kennel Club Building, Miss P Harris, 01922 682191, theborzoiclub@ymail.com

**(CH) Hungarian Vizsla Club** Brackley Leisure Centre, Mrs H McCormack, 013873 76710, hmcorma10@gmail.com

**(CH) King Charles Spaniel Association** Tomlinson Canine Centre, Upper Grange Farm, Ratby Lane, Markfield, Mr J Blewett, 01568 701885, raoulsmith89@yahoo.com

**(CH) Manchu Shih Tzu Society** The Kennel Club Building, Miss D McIntyre, 07812 839621, dmassoc1@aol.com

**(CH) Miniature Pinscher Club** Peopleton Village Hall, Main Road, Peopleton, Mrs K French, 07870 618847, miniaturepinscherclub@gmail.com

**(CH) Shih Tzu Club Of South Wales & Western Counties** The Kennel Club Building, Mrs TA Hitt, 01443 440870, tracey.hitt@btinternet.com

**(CH) South East & East Anglian Tibetan Spaniel Society** Sports Connexion, Miss HJ Breeze, hiltbreeze.16@gmail.com

**(CH) South Western Rottweiler Association** Glenda Spooner Farm, Mrs CJ Turner, 01837 840566, devonhound@googlemail.com

**(CH) Southern Counties Staffordshire Bull Terrier Society** Watford Leisure Centre, Garston, Watford, Mr KJ Meneer, 01375 767103, scsbts1937@gmail.com

**(CH) Welsh Beagle Club** Llanidloes Rugby Club, Mrs LM Mitchell, 07774 169883, welshbeagle@talktalk.net

**(CH) Welsh Springer Spaniel Club Of South Wales** Forest Oak Farm, Mrs S Evans, 01495 271966, welshspringerspaniel.csw@gmail.com

**(L) Russian Black Terrier Club** Tankersley Welfare Hall, Tankersley, Barnsley, Ms J Bunting, josiebunting@yahoo.co.uk

**(L) Birtley & District Canine Society** Barley Mow Village Hall, Mrs M Copeland, birtleycaninesociety@outlook.com

**(L) Isle Of Wight Canine Association** Rookley Village Hall, Mrs JM Andrews, 07890 051964, jan.andrews2014@gmail.com

**(O/AG) Cornwall Agility Club** Royal Cornwall Showground, Wadebridge Miss N Lawer, 01726 852378, kimlawer28@gmail.com

**(O/AG) JDA Dog Training Club** Ashfields Carriage & Polo Club, Mr J Greenhow, 07812 430895, jimgreenhow@hotmail.com

**(O/AG) Phase Purple Agility Training** Mains Farm, Mrs F Nemeth, 07979 290579, fayeshetlandpony1@hotmail.co.uk

**(O/AG) Southdowns Agility Club** Nedlo Agility, Mrs S Montgomerie, 02392 502538, secretary@southdownsagilityclub.co.uk

**(O) American Cocker Spaniel Club Of Great Britain** Biddulph Valley Leisure Centre, Mrs L Reed, 01455 848919, linda@delindere.f9.co.uk

**(O) Brittany Club Of Great Britain** Yelvertoft Village Hall, Ms J Cocking, clubsecretary@brittanyclub.co.uk

**(O) East Anglian Cocker Spaniel Society** Navestock Village Hall, Mr J Hutton-Baber, 07872 318066, falklad@gmail.com

**(O) Field Spaniel Society** Bearley Village Hall, Mrs J Holgate, Gjdleppa@hotmail.co.uk

**(O) King Charles Spaniel Association** Tomlinsons Boarding Kennels, Mr J Blewett, 01568 701885, raoulsmith89@yahoo.com

**(O) London Collie Club** Chieveley Village Hall, Mr S Clark, 01737 371886, sclark33@hotmail.com

**(O) Manchester & Counties Bulldog Club** Whiston Town Hall, Mrs E Simpson, 07903 129315, jackarhys-bulldogs@hotmail.co.uk

**(O) Northern Saluki Club** Shirland Village Hall, Alfreton, Derbys, Mr J Owen, 01159 305473, northernsalukiclub@gmail.com

**(O) Norwegian Elkhound Club of Great Britain** Corley Village Hall, Coventry, Mrs L Middleton, 01282 447537, graythor1@gmail.com

**(O) Polish Lowland Sheepdog Club of Wales & The West of England** Langley Burrell Village Hall, Ms HM Cousins, 01554 757220, cuz22@live.co.uk

**(O) Sealyham Terrier Club** King George V Memorial Hall, Mrs JR Wonnacott, 01787 581214, vitalija.smith@gmail.com

**(O) South Western Rottweiler Association** Glenda Spooner Farm, Mrs CJ Turner, 01837 840566, devonhound@googlemail.com

**(O) Three Ridings Labrador Club** Thorpe Willoughby Village Hall, Mrs W Southwell, 01772 335930, teazledown@btconnect.com

**(O) Welsh Springer Spaniel Club Of South Wales** Forest Oak Farm, Mrs S Evans, 01495 271966, welshspringerspaniel.csw@gmail.com

**(O) West Of England Scottish Terrier Club** Failand Village Hall, Failand, Mr N Straw, 01803 540232, neilstraw26@outlook.com

**(O) Bedford & District Canine Society** Moulton College Equestrian Centre, Mrs M Dennis, 07745 246517, mariedennis@ntlworld.com

**(O) Goyt Valley Gundog Society** Leigh Leisure Centre, Mrs C Perkins, 07824 993959, colette.p@hotmail.co.uk

**(O) Huddersfield & District Canine Association** Thirsk Farmers Auction Market, Mrs J Jackson, 01484 644246, hawkroydwss@gmail.com

**(O) Mannin Kennel Association** Jurby Parish Hall, Miss SM Slann, 01624 622318, sanslann@manx.net

**(O) Salisbury & South Wilts Canine Society** Sparsholt College Equine Centre Indoor Arena, Mrs C Prowse, 01980 653923, contoul@btinternet.com

**(O/OB) Birmingham & District German Shepherd Dog Association** Walsall Arboretum Extension, Mrs K Hood, 077141 59712, oakheim@talktalk.net

**(R) Somerset Rally Obedience Training** West Buckland Village Hall, Silver Street, Somerset, Mrs P Somerset, 07947 945586, tesremosp@gmail.com

**(O/WT) ASPADS Working Trials Society** The Memorial Hall Castle Hill Rd, Bedfordshire, Mrs JM Meekings, 01276 475225, judy@aspads.co.uk

**(P/AG) Down District Dog Training Club** Dundrum Playing Fields, Mrs C Stitt, 07748 146336, jedavis45@hotmail.com

## September 23

**(CH/WT) ASPADS Working Trials Society** The Memorial Hall Castle Hill Rd, Bedfordshire, Mrs JM Meekings, 01276 475225, judy@aspads.co.uk

## September 25

**(L) Dover & Deal Canine Society** Northbourne Parish Hall & Green, The Drove, Nr Deal, CT14 0LN, Miss TM Dunsdon, 07701 007306, byzantine.mbt@btinternet.com

# Events

## September 27

**(CH) Ulster Golden Retriever Club** Shanes Castle, Antrim, N. Ireland, Mr Archibald, 02827 665797, ulstergrc@hotmail.co.uk

**(O/AG) Evolution Agility Shows** David Broome Event Centre, Mount Ballan Manor, Chepstow, Mr Hallam

**(O/AG) JDA Dog Training Club** Ashfields Carriage & Polo Club, Mr J Greenhow, 07812 430895, jimgreenhow@hotmail.com

**(O) Ulster Golden Retriever Club** Shanes Castle, Antrim, N. Ireland, Mr Archibald, 02827 665797, ulstergrc@hotmail.co.uk

## September 28

**(CH/AG) Lisburn & District Dog Training Club** Eikon Exhibition Centre, Mrs McCartney, 07971 471293, daisy.lddtc@outlook.com

**(CH) Afghan Hound Society Of Northern Ireland** Eikon Exhibition Centre, Mr S Lloyd, owenavera@aol.com

**(CH) Alaskan Malamute Club of the United Kingdom** The Kennel Club Building, Mrs J Sheehan, secretary@alaskanmalamute.org.uk

**(CH) Cardigan Welsh Corgi Association** Weston Hall Hotel, Weston Road, Bulkington, Nr Coventry, Mr H Bishop, 01269 844846, hd2bish@btinternet.com

**(CH) Irish Boxer Dog Club** Eikon Exhibition Centre, Mr P Keenan, 02830 838919, bessbox@gmail.com

**(CH) Irish Wolfhound Club Of Northern Ireland** Eikon Exhibition Centre, Mrs M Finney, 00353 18078993, info@iwcni.co.uk

**(CH) Miniature Bull Terrier Club** Mercure Daventry Court Hotel, Mrs W Whittaker, 01282 429569, Wengor@ntlworld.com

**(CH) Norfolk Terrier Club of Great Britain** The Kennel Club Building, Miss D Jenkins, 07999 806423, kinsridge2@gmail.com

**(CH) North Of Ireland West Highland White Terrier Club** Eikon Exhibition Centre, Mrs PA Molony, 02891 811256, patriciamolony@gmail.com

**(CH) Northern Ireland Dalmatian Club** Eikon Exhibition Centre, Mrs JE Anthony, rottzridge@msn.com

**(CH) Northern Ireland Dobermann Club** Eikon Exhibition Centre, Mr S Richardson, 07724 921059, spetoridobes@hotmail.com

**(CH) Shetland Sheepdog Club Of Northern Ireland** Eikon Exhibition Centre, Mrs A Robinson, 028 427 38044, SSCNI@abcscs.co.uk

**(CH) Skye Terrier Club** Shensstone Village Hall, Mrs C McLeod, secretary@skyeterrierclub.org.uk

**(CH) Ulster Chihuahua Club** Eikon Exhibition Centre, Ms F Kelly, frapachichihuahuas@gmail.com

**(CH) Ulster Cocker Spaniel Club** Eikon Exhibition Centre, Miss LE Bailie, 02897 562546, thornbrook@talk21.com

**(CH) Belfast Dog Show Society** Eikon Exhibition Centre, Mr J Stubbs, 02890 229127, belfastdss@hotmail.com

**(O/AG) Evolution Agility Shows** David Broome Event Centre, Mount Ballan Manor, Chepstow, Mr Hallam

**(O/AG) JDA Dog Training Club** Ashfields Carriage & Polo Club, Mr J Greenhow, 07812 430895, jimgreenhow@hotmail.com

**(O/AG) Kelluki Agility** Merrist Wood College, Miss S Hatcher, 07920 405366, sjhatcher62@hotmail.com

**(O/AG) Pawsability** Catcombe Farm, Miss S Mosedale, 07788 916903, pawsability@outlook.com

**(O/AG) TNG Agility** White Owl Farm, Miss Durrant, 07816 456663, anne.murray27@icloud.com

**(O) Alaskan Malamute Club of the United Kingdom** Kennel Club Building at Stoneleigh Park, Mrs J Sheehan, secretary@alaskanmalamute.org.uk

**(O) Belfast & District Irish Setter Club** Eikon Exhibition Centre, Ms S Toms, 02870 848995, lestannons1@gmail.com

**(O) Golden Retriever Club Of Wales** Rhiw Syr Dafydd Primary School, Mrs L Williams, 07490 148811, grcwales@hotmail.com

**(O) Irish Boxer Dog Club** Eikon Exhibition Centre, Mr P Keenan, 02830 838919, bessbox@gmail.com

**(O) Midland Bedlington Terrier Club** Corley Village Hall, Coventry, Mrs YE Bannister, 07813 450575, mbtc.secretary@gmail.com

**(O) Northern Ireland Bulldog Club** Oakfield Community Centre, Mr S Drysdale, 07763 571202, bulldogclubni@gmail.com

**(O) Northern Ireland Dalmatian Club** Eikon Exhibition Centre, Mrs JE Anthony, rottzridge@msn.com

**(O) South Wales & Monmouthshire Cocker Spaniel Club** Graig Community Hall, Mr I Hillier, 01633 893230, ian\_hillier@ayrin.co.uk

**(O) Southern Golden Retriever Society** Mytchett Community Centre, Camberley, Mrs AB Stephenson, 01276 471064, asteph33@aol.com

**(O) Whippet Club** Benson Parish Hall, Mrs ML Anderson, 01491 641140, enquiries@thewhippetclub.com

**(O) Stafford & District Canine Society** Prestwood Centre Weston Road, Mrs S Riley, 01785 814634, sueriley2010@hotmail.co.uk

**(O/OB) Broughton & Brigg Dog Training Group** Winterton Agricultural Showground, Mrs DJ Platts

**(PO) Great Yarmouth Gorleston & District Canine Society** Forest Edge Arena, Miss J Cutler, jacky.lankeela@btinternet.com

**(PO) Okehampton & District Canine Society** The Grange Equestrian Centre, Mrs CJ Turner, 01837 840566, devonhound@googlemail.com

## September 29

**(CH/AG) Wye Valley Dog Training Club** David Broome Event Centre, Mount Ballan Manor, Chepstow, Mrs GL Alcorn, 01594 837773, terriers@tinyworld.co.uk

**(CH/WT) Association Of Bloodhound Breeders** Morebattle, Mrs E Watson, scentfynder.bloodhound@gmail.com

**(CH) Australian Cattle Dog Society Of Great Britain** Clicker Gundog Training Centre, Ms S Smyth, 01189 783399, acdsecretary@gmail.com

**(CH) Belfast & District Irish Setter Club** Eikon Exhibition Centre, Ms S Toms, 02870 848995, lestannons1@gmail.com

**(CH) Irish Collie Club** Eikon Exhibition Centre, Mr JG Francis, 02891 815354, g.francis.peblucollies@hotmail.co.uk

**(CH) Irish Wolfhound Society** Sky Sports Connexion, Ryton On Dunsmore, Coventry, Mrs J Williams, 01634 660181, joan@mail.ip-technology.com

**(CH) Labrador Retriever Club Of Northern Ireland** Eikon Exhibition Centre, Miss TL Douglas, 028 9059 1911, lrcni@outlook.com

**(CH) Miniature Bull Terrier Club** Mercure Daventry Court Hotel, Mrs W Whittaker, 01282 429569, Wengor@ntlworld.com

**(CH) North Of Ireland Cairn Terrier Club** St Clare Community Hall, Mrs L Alexander, 07788 497184, leannestewart669@hotmail.co.uk

**(CH) North Of Ireland Pekingese Club** Eikon Exhibition Centre, Mr R Blevins, 028 3885 2880, roy@pablevins.co.uk

**(CH) Northern Ireland Cavalier King Charles Spaniel Club** Eikon Exhibition Centre, Mr M O'Shaughnessy, 028 9084 9571, m\_o\_shaughnessy@yahoo.co.uk

**(CH) Northern Ireland Dalmatian Club** Eikon Exhibition Centre, Mrs JE Anthony, rottzridge@msn.com

**(CH) Northern Ireland Whippet Club** Eikon Exhibition Centre, Mr S Lloyd, 07900 826523, owenavera@aol.com

**(CH) Old English Sheepdog Club Of Northern Ireland** Eikon Exhibition Centre, Mrs P Dempsey, 0035 3863 310966, oeseni@gmail.com

**(CH) Otterhound Club** Baginton Village Hall, Coventry, Mr D Porter, 07946 688357, davidjporter@mac.com

**(CH) Pomeranian Club Of South Wales** The Drill Hall, Chepstow, Mrs KM Coombs, 07368 256584, Kindredkatsmatt@gmail.com

**(CH) Rhodesian Ridgeback Club Of Great Britain** The Kennel Club Building, Mrs C Davis, secretary@rrcgb.co.uk

**(CH) Southern Dandie Dinmont Terrier Club** The Kennel Club Building, Mrs MJ Russell, L.M.Noble@btinternet.com

**(CH) Welsh Terrier Club** Polesworth Memorial Hall, Mr JA Barney, julien.barney@gmail.com

**(CH/OB) German Shepherd Dog Club Of Wales** Monmouthshire Showground, Redbrook Road, Wyesham, Mrs S Evans, 02920 219253, sue.gsdclubwales@sky.com

**(L) Poole Canine Club** The Hamworthy Club, Ms J Rorke, 01202 731661, jacquierorke1@aol.com

**(L) Wilmslow & Alderley Canine Society** Chelford Village Hall, Knutford Rd, Lady CR Walsh, 01663 733230, charlotte.walsh@msn.com

**(O/AG) Evolution Agility Shows** David Broome Event Centre, Mount Ballan Manor, Chepstow, Mr Hallam

**(O/AG) JDA Dog Training Club** Ashfields Carriage & Polo Club, Mr J Greenhow, 07812 430895, jimgreenhow@hotmail.com

**(O/AG) Kelluki Agility** Merrist Wood College, Miss S Hatcher, 07920 405366, sjhatcher62@hotmail.com

**(O/AG) Lisburn & District Dog Training Club** Eikon Exhibition Centre, Mrs McCartney, 07971 471293, daisy.lddtc@outlook.com

**(O/AG) Pawsability** Catcombe Farm, Miss S Mosedale, 07788 916903, pawsability@outlook.com

**(O/AG) TNG Agility** White Owl Farm, Miss Durrant, 07816 456663, anne.murray27@icloud.com

**(O) Dachshund Club Of Wales** Earlswood Community Hall, Earlswood, Nr Chepstow, Mrs CM Watkins, 01639 884082, dachshundclubofwales@gmail.com

**(O) English Setter Society Of Wales** Llandrinio Village Hall, Mrs K Stephenson, 01629 540608, steeplow@btinternet.com

# Events

**(O) Home Counties Cocker Spaniel Club** Great Barford Village Hall, Mrs E Thomas, 01664 567640, elaine@claramand-cockers.co.uk

**(O) Hovawart Club Of Great Britain** Oswestry Agricultural Showground, Ms E Whitmore, 01509 852623, hovies@driftingsky.co.uk

**(O) Kent, Surrey & Sussex Labrador Retriever Club** Bletchingley Village Hall, Mrs A Scutcher, 01255 871489, winsleywood@gmail.com

**(O) Morecambe Bay & Cumbria Staffordshire Bull Terrier Club** Cockerham Village Hall, Lancashire, Mr G Nicholson, 07427 173333, mbcstbcsec@gmail.com

**(O) Northumbria & Mercia Poodle Club** West Cornforth Community Association, Mr R McAuley, 07853 284770, ron.mcauley@yahoo.com

**(O) South Of England Bulldog Society** Cobham Village Hall, Mrs K Wells, 01243 601727, kellylinmist@me.com

**(O) Southern Cavalier King Charles Spaniel Club** Worplesdon Memorial Hall, Worplesdon, Guildford, Miss MJD Evans, 01737 762620, sckcscsec@aol.com

**(O) Ashford Faversham & District Canine Society** Maidstone Market Hall, Ms CL Boggia, 07912 038891, boughtongreys@gmail.com

**(O) Cornwall Gundog Club** Royal Cornwall Show Ground, Wade Bridge, Miss J Baguley, 01637 876848, joy.baguley@btinternet.com

**(O) Stoke On Trent & District Gundog Club** Biddulph Valley Leisure Centre, Mr G Hart, 07411 525526, grahamhart595@btinternet.com

**(O/OB) Broughton & Brigg Dog Training Group** Winterton Agricultural Showground, Mrs DJ Platts

## OCTOBER

### October 2

**(CH/WT) Midland Counties German Shepherd Dog Association** Perlethorpe Village Hall, Mr G Martin, 07423 080352, pauline\_marie\_travers@hotmail.com

**(O) Windsor Gundog Society** Kempton Park Racecourse, Sunbury-on-Thames, Mrs J King, 01276 452328, linthwaitelabs@hotmail.com

### October 5

**(CH/AG) Castlereagh & District Dog Training Club** The Meadows Equestrian Centre, Mrs M Gibson, miriamgibson1705@gmail.com

**(CH) Ayrshire Collie Club** Fenwick Hotel, Junction 8, M77, Kilmarnock KA3 6AU, Mrs M McCarte, 07837 307652, roughrigg@aol.com

**(CH) Bearded Collie Club Of Scotland** Lanark Agricultural Centre, Lanark, Ms J Weir, 0141 587 8835, june.weir@ntlworld.com

**(CH) Boston Terrier Club Of Scotland** Westerwood Hotel & Golf Resort, Cumbernauld, Glasgow, Mr GK McCallum, germccallum@hotmail.com

**(CH) English Ibizan Hound Club** West Monkton Village Hall, Nr Taunton, Somerset, Mrs M Horton, 07510 372432, theenglishibizanhoundclub@gmail.com

**(CH) Irish Setter Association** England, The Kennel Club Building, Miss T Gardner, 01347 830128, Tania.isae@yahoo.com

**(CH) South West Welsh Corgi Club** Hutton Moor Leisure Centre, Mrs C Turner, 07790 512662, cottonfields@mypostoffice.co.uk

**(CH) Southern Irish Terrier Society** The Village Hall (Oakham), Mr Nevill, 01869 248604, jneville@btinternet.com

**(CH) West Highland White Terrier Club** Crawfordjohn Public Hall, Mr G Tullis, 0131 449 6600, george.whwt@outlook.com

**(CH/OB) Elm Park Dog Training Club** Beechwood Equestrian Centre, Mrs J Appleton, 01702 201346, appleton.julie@btinternet.com

**(L) Oxfordshire Canine Society** Island Farm, Mrs J Strong, 01235 759460, jostrong@ymail.com

**(O/AG) Coltishall Agility Club** Applewood Country Park, Ms C Wicker, Natalie-briggs@live.co.uk

**(O) Glen of Imaal Terrier Enthusiasts & Fanciers Club** Sports Connexion, Mrs CJ Rogers, 01205 820791, jean@e-f-g.co.uk

**(O) Keeshond Club** Roade Village Hall, Miss GM Clark, 02380 261621, joanamiles17@gmail.com

**(O) Southern Golden Retriever Society** Mrs AB Stephenson, 01276 471064, asteph33@aol.com

**(O) Yorkshire Shetland Sheepdog Club** Grenoside Community Hall, Mrs HM Bendelow, ysschonsec@gmail.com

**(O/HTM) Clever Canines HTM Club** Blackburn Farm PR4 2PA, Mrs A De Rizzio

**(R) West Wales Rally** Letterston Memorial Hall, Mrs M Rayment, 01994 448890, mrayment@hotmail.co.uk

**(O/WT) Avon Working Dog Training Society** Westwood Farm, Keevil, Trowbridge, Mrs M Dawe, annimartin@btinternet.com

**(PO) Birmingham & District Gundog & Terrier Club** Sky Sports Connexion, Ryton On Dunsmore, Coventry, Miss A Aulton, 01283 354667, angela.aulton@sky.com

### October 6

**(CH) Bouvier Des Flandres Club Of Great Britain** Tomlinson Kennels Ratby Lane, Markfield, Leic, Miss WM Simmons, 07713 892831, secretary.bdfcogfb@gmail.com

**(CH) British Manchester Terrier Club** The Kennel Club Building, Ms Owczarek, 07881 244318, secretary@manchester-terrier-club.co.uk

**(CH) Bull Terrier Club** Royal Court Hotel, Keresley, Coventry, Mrs TA Westwood, secretary@thebullterrierclub.co.uk

**(CH) Chinese Crested Club Of Great Britain** Rosewood House, Miss K Wilson, Karenwilson88@hotmail.com

**(CH) Clumber Spaniel Club** North Muskham Village Hall, Mrs E King, 01246 476059, secretary@clumberspanielclub.org.uk

**(CH) Fox Terrier Club Of Wales** Monmouth School Sports Hall, Mrs M Hughes, 01531 828133, foxterrierlady@yahoo.com

**(CH) Hungarian Puli Club Of Great Britain** Brailes Village Hall, Ms C Knight, 07530 432126, hpcofgb@gmail.com

**(CH) Maltese Club Of Scotland** Tarbrax Village Hall, Miss S Flannigan, 07971 021980, samanthaflannigan@hotmail.co.uk

**(CH) North Of Scotland Staffordshire Bull Terrier Club** The Bettridge Centre, Mrs JA Gray, 01569 760418, julie@staffie.co.uk

**(CH) Pekingese Club of Scotland** Crawfordjohn Public Hall, Mr P Martin, 01683 300181, philipmartin00@gmail.com

**(CH) Pointer Club Of Scotland** Barony College, Dumfries, Mrs EPC Rigby, 07590 319691, carolinejstone@live.co.uk

**(CH) Scottish Pug Dog Club** Lawrie & Symington, Mrs G Pike, 07709 496933, gemma.pike@outlook.com

**(CH/OB) Elm Park Dog Training Club** Beechwood Equestrian Centre, Mrs J Appleton, 01702 201346, appleton.julie@btinternet.com

**(L) London Bulldog Society** Larkfield Village Hall, Aylesford, Miss S Jay, 01622 739089, londonbulldogsocietysecretary@btinternet.com

**(L) Barrow & District Kennel Association** Preston Patrick Memorial Hall, Mrs AJ Graham, 01229 464203, nyliram.gundogs@gmail.com

**(L) Bridgwater & District Canine Society** West Monkton Village Hall, Nr Taunton, Somerset, Mr DJ Rolfe, davidjrolfe37@gmail.com

**(L/OB) Midlands Border Collie Club** Kennel Club Building at Stoneleigh Park, Mrs H Kerr, 07423 402525, laura\_wiltshire@sky.com

**(O/AG) Blackdown Agility Society** Buckland Farm Somerset, Dr NJ Prescott, 07979 444740, nicola.prescott656@btinternet.com

**(O/AG) Castlereagh & District Dog Training Club** Meadows Equestrian Centre, Mrs M Gibson, miriamgibson1705@gmail.com

**(O/AG) Coltishall Agility Club** Applewood Country Park, Ms C Wicker, Natalie-briggs@live.co.uk

**(O/AG) Wilton Agility Club** Wilton Agility Club, Dormantown, Redcar, Mr Bull, wiltondogclub@hotmail.com

**(O) Basset Hound Club Of Wales** Earlswood Community Hall, Earlswood, Nr Chepstow, Mrs CM Watkins, 01495 271101, blackveink9@gmail.com

**(O) Belgian Shepherd Dog Association Of Great Britain** Brailes Village Hall, Dr MK Pratten, 01159 447145, concord@globalnet.co.uk

**(O) Blackpool & Fylde Bulldog Club** Royal Cheshire County Show, Mrs VJ Collins-Nattrass, 01522 684545, keziabulldogs@sky.com

**(O) Devon, Cornwall & South West Beagle Society** Mark Village Hall, Mrs RC Barrow, 07841 643751, georgiekemp9@hotmail.co.uk

**(O) Fox Terrier Club Of Wales** Monmouth School Sports Hall, Mrs M Hughes, 01531 828133, foxterrierlady@yahoo.com

**(O) German Shorthaired Pointer Club** Thorpe Willoughby Village Hall, Mrs J Court, 01246 280883, ianbarbara.marimay2@btinternet.com

**(O) Humberside Cavalier King Charles Spaniel Club** Dunham on Trent Village Hall / Field, Mrs AJ Sedgbeer, 01205 872066, sedgbeer53@gmail.com

**(O) Lancashire & Cheshire Collie Club** Whiston Town Hall, Mr RG Wilkinson, 01204 789842, rgwilkinson65@gmail.com

**(O) Lancashire Heeler Association** The Kennel Club Building, Mrs T Bellinger, 01295 810860, Heelstone.heelers@gmail.com

**(O) Midlands Border Collie Club** Kennel Club Building at Stoneleigh Park, Mrs H Kerr, 07423 402525, laura\_wiltshire@sky.com

**(O) Northern Afghan Hound Society** Lightning Club, Ms J Ayrton, 01254 351316, judithnpasky@gmail.com

# Events

**(O) Northumberland & Durham Labrador Retriever Club** Bowburn Community Association, Ms C Mitchell, 01915 211185, ndlabclub@gmail.com

**(O) Pharaoh Hound Club** Baginton Village Hall, Mrs C Dawson, secretary@pharaohhoundclub.co.uk

**(O) Romsey & District Canine Society** Sparsholt College Equine Centre Indoor Arena, Mrs J Rose, 02380 893341, mrsjenirose@gmail.com

**(O) Rottweiler Club** Woburn Village Hall, Mrs K Coates, 07464 614506, rottclubsec@yahoo.com

**(O) Yorkshire Bull Terrier Club** Grenoside Community Hall, Mr B Smalley, Stephanie.aistrop@icloud.com

**(O) Yorkshire Golden Retriever Club** Thorpe Willoughby Village Hall, Miss B Baxter, baxter.bermary1@gmail.com

**(O) Aberystwyth & District Canine Society** United Counties Showground SA33 5DR, Mrs S Banks, 01239 810622, suebanksaddc@gmail.com

**(O/OB) Welsh Dragon Dog Club** Deeside College, Connahs Quay, Deeside, Mrs P Werner

## October 8

**(L) Stocksbridge & District Canine Society** Elsecar Parish Hall, Church Street, Elsecar, Mrs MA Heathcote, 01142 451218, anne.heathcote44@gmail.com

## October 9

**(O/AG) Phase Purple Agility Training** West Park Equestrian Centre, Mrs F Nemeth, 07979 290579, fayeshetlandpony1@hotmail.co.uk

**(O/WT) East Riding Working Trials Society** Greavesend Fishing Pond, Mrs S Lewindon, 01430 410440, infoerwts@yahoo.com

## October 10

**(O/AG) PointZero** Unicorn Equestrian Centre, Mr A Clarke, 07942 729445

**(O) Irish Setter Club Of Wales** Royal Welsh Showground, Mrs R Jones, 01639 891681, irsj@hotmail.com

## October 11

**(CH) Great Dane Club Of Wales** Royal Welsh Showground, Mrs P Patch, 01179 560664, HonSecGDCW@gmail.com

**(CH) Old English Sheepdog Club Of Wales** Royal Welsh Showground, Mr RJ Morris, 01633 612326, rjmorris12@btinternet.com

**(CH) South Wales Kennel Association** Royal Welsh Showground, Miss BE M Croucher, 01792 470417, bridgetcroucher01@gmail.com

**(O) British Samoyed Club** Royal Welsh Showground, Mrs TT Lloyd, 01691 860370, arianrhod\_9@btinternet.com

**(O) Rottweiler Club Of Wales** Royal Welsh Showground, Mr Green, 07888 657176, Cerysrott@icloud.com

**(O) South Wales Boxer Club** Royal Welsh Showground, Mr MR James, 07587 181643, maromad@sky.com

**(O) Welsh Corgi Club Of Cambria** Royal Welsh Showground, Mr A Morris, 01905 775243, cwnmeurig@btinternet.com

**(O) Welsh Dobermann Club** Royal Welsh Showground, Mrs JE Piper, 01443 813604, junewelshdobie@gmail.com

## October 12

**(CH) English Shetland Sheepdog Club** The Kennel Club Building, Mrs Pritchard, 01205 481156, secretary@essc.org.uk

**(CH) Junior Bulldog Club** Brackley Leisure Centre, Mrs L Handley, 01902 418499, juniorbulldogclub@mail.com

**(CH) Yorkshire Cocker Spaniel Club** York Auction Centre, Mrs C Welch, 01439 770793, carhowelcsc@aol.com

**(L) Buxton & District Canine Association** Scout Association Hall, Mrs A Lombardelli, 0161 456 7366, ann.lombardelli7375@gmail.com

**(L/OB) English Shetland Sheepdog Club** Kennel Club Building at Stoneleigh Park, Mrs Pritchard, 01205 481156, secretary@essc.org.uk

**(O/AG) Inspire Agility** Moulton College Equestrian Centre, Ms RA Abrahams, 07734 232613, ruthabrahams3@hotmail.com

**(O/AG) T/A Agility** World Horse Welfare 1 Ada Cole Avenue, Ms K Cutler, 01354 688071, tonyryman3011@gmail.com

**(O) Miniature Pinscher Club** Royal Welsh Showground, Mrs K French, 07870 618847, miniaturepinscherclub@gmail.com

**(O) Northern Border Terrier Club** Bowburn Community Association, Mrs C Horner, 01429 837946, allenhorner1@btinternet.com

**(O) Pointer Club** Tomlinsons Boarding Kennels, Mr AE Swannell, 07795 278056, andyswannell1@gmail.com

**(O) South Eastern Counties Bull Terrier Club** Banstead Community Hall, Mrs A Twyman, 07795 253818, miinrocbullterriers@hotmail.com

**(O) South Wales Scottish Terrier Club** Llanarth Village Hall, Nr Raglan, Mrs VR Norton, 01495 772975, DivadellScotties@outlook.com

**(O) Wales & West Of England Pug Dog Club** Royal Welsh Showground, Miss KE Murphy, 07808 857177, kazmurph@hotmail.com

## October 13

**(CH) Akita Club Of Wales** Royal Welsh Showground, Mrs T Morgan, 01685 844993, tracymorgan743@gmail.com

**(CH) British Gordon Setter Club** Kennel Club Building at Stoneleigh Park, Ms A Mappin, 07375 672646, keith@locksheathgordonsetters.co.uk

**(CH) Collie Association** Kennel Club Building at Stoneleigh Park, Miss SM Telford, sheila.casecretary@gmail.com

**(CH) Smooth Collie Club Of Great Britain** Stoneleigh Park, Miss S Flower, sccgbsc@gmail.com

**(L) Macclesfield & District Canine Society** Chelford Village Hall, Knutford Rd, Lady CR Walsh, 01663 733230, charlotte.walsh@msn.com

**(L) Mansfield & District Canine Society** Hasland Village Hall, Mrs SM Marshall, 07949 985297, sanmarco52@btinternet.com

**(O/AG) Inspire Agility** Moulton College Equestrian Centre, Ms RA Abrahams, 07734 232613, ruthabrahams3@hotmail.com

**(O) Kerry Blue Terrier Club Of England** Royal Welsh Showground, Mrs M Bradley, 01685 874442, margaretbradley1@hotmail.co.uk

**(O) North Eastern German Shepherd Dog Club** Murton Cricket Club Murton Recreation Ground, Mrs H Pegg, 07920 499788, helenpegg50@gmail.com

**(O) Northern Border Terrier Club** Bowburn Community Association, Mrs C Horner, 01429 837946, allenhorner1@btinternet.com

**(O) Northern Boxer Club** Grenoside Community Hall, Mrs V Van-Beck, 07836 325125, boxers@newlathetheboxers.co.uk

**(O) Northern Counties Shetland Sheepdog Club** West Cornforth Community Association, Miss J Clegram, 01207 507732, jayne\_clegram@hotmail.com

**(O) West Of England Bull Terrier Club** Warmley Community Centre, Warmley, Bristol, Mrs ME Hughes, 02920 791658, maureengraymorhughes@gmail.com

**(O) Portsmouth & Southsea Kennel Association** Havant Leisure Centre, Civic Centre Road, Havant, Mrs J Gorman, 02392 255 864, eijgorman@virginmedia.com

## October 16

**(CH) Southern Pointer Club** Three Counties Showground, Malvern, Mrs C Stangroom, stangroomcindy0@gmail.com

**(CH) Gundog Society Of Wales** Three Counties Showground, Malvern, Mr R Stafford, rsfarnfield@aol.com

**(O) English Springer Spaniel Club Of Wales** Three Counties Showground, Malvern, Mr DM Lewis, 01639 844355, waynelewis5@live.co.uk

**(O) Lagotto Romagnolo Association** Three Counties Show Ground Malvern worcs, Mrs AB Stephenson, 01276 471064, asteph33@aol.com

## October 17

**(CH/WT) Essex Working Trials Society** Danburn Park Farm, Mrs PJ Bann, 01376 749153, P.bann@hotmail.com

## October 18

**(CH) Basset Hound Club Of Scotland** Crawfordjohn Public Hall, Mrs S Johnston, 01964 535126, thebhcofscotland@yahoo.co.uk

## October 19

**(CH) Affenpinscher Club** Asfordby Acres Sports Club, Mrs AJ Teasdale, 01884 841463, tonsarne@outlook.com

**(CH) Basset Griffon Vendéen Club** Sky Sports Connexion, Ryton On Dunsmore, Coventry, Mrs DD Reid, 01235 831217, maudaxibgv@gmail.com

**(CH) Basset Hound Club Of Northern Ireland** Crawfordjohn Public Hall, Mrs PE Lennon, 0282 5892703, zanabekbassethounds@yahoo.co.uk

**(CH) Basset Hound Club Of Scotland** Crawfordjohn Public Hall, Mrs S Johnston, 01964 535126, thebhcofscotland@yahoo.co.uk

**(CH) Bedlington Terrier Association** Weston Hall Hotel, Weston Road, Bulkington, Nr Coventry, Ms LJ Williams, 01633 889423, ystwythbay@gmail.com

**(CH) Flatcoated Retriever Club Of Scotland** Kinross Polo Club, Miss J Flynn, 0131 663 9886, lilmizjenni@hotmail.co.uk

**(CH) Japanese Chin Club** Tomlinson Canine Centre, Upper Grange Farm, Ratby Lane, Markfield, Mrs L Flynn, 01205 760374, thejapanesechinclubuk@gmail.com

# Events

**(CH) Lhasa Apso Club** The Kennel Club Building, Mrs SJ Hattrell, 01778 423431, sarah@khinjan.co.uk

**(CH) London & Home Counties Boxer Club** Leatherhead Leisure Centre, Leatherhead, Surrey, Mrs V Nicks, 01885 482891, viviannicks@outlook.com

**(CH) Newfoundland Club** Kennel Club Building at Stoneleigh Park, Mrs R Hutchinson, 07718 740756, secretary@thenewfoundlandclub.co.uk

**(CH) North East Of England Irish Setter Club** Temple Park Leisure Centre, South Shields, Mr Dodds, 0191 586 6396, neeisc2@gmail.com

**(CH) Northern Kerry Blue Club** Whiston Town Hall, Miss CA Clarke-O'Neill, 0151 474 6012, lemracdream@btinternet.com

**(CH) Norwegian Buhund Club of the UK** Bearley Village Hall, Ms J Shorer-Wheeler, 07800 969116, jenshorer@aol.com

**(CH) Pennine & Yorkshire Welsh Corgi Association** Thompson House Equestrian Centre, Miss TJ Irving, 07906 484191, twinancorgis@aol.com

**(CH) Schipperke Club** Roade Village Hall, Mrs MK Reed-Peck, 01638 668664, byquy@tiscali.co.uk

**(CH) Scottish Cavalier King Charles Spaniel Club** Lawrie & Symington, Mrs EA Smith, 01324 553331, scotckcsc.sec@outlook.com

**(CH) Shih Tzu Club** Rowley Learning Campus, Mrs PJ Gregory, secretary@theshihtzuclub.co.uk

**(CH) Tibetan Spaniel Association** Sky Sports Connexion, Ryton On Dunsmore, Coventry, Miss BEM Croucher, 01792 470417, bridgetcroucher01@gmail.com

**(CH) Wire Fox Terrier Association** Great Bridgeford Village Hall, Great Bridgeford, Stafford, Ms L Ford, 07917 430126, wfta.uk@gmail.com

**(CH) Yorkshire Terrier Club Of Scotland** Tarbrax Village Hall, Mrs AJ Wiegand-Brown, 07773 046184, andelalie@btinternet.com

**(L) Hull & East Riding Canine Society** Woodmansey Village Hall, Long Lane, Woodmansey, Mrs Lovatt, 07493 882742, politicaltrout@hotmail.com

**(L) Northwich & District Canine Society** Victoria Hall - Cheshire, Mrs R Schoneville, r.schoneville@sky.com

**(O/AG) Do Believe Dog Training** World Horse Welfare 1 Ada Cole Avenue, Mrs RJ Raabourne

**(O/AG) Elystari Agility** Golden Cross Equestrian Centre, Hailsham, East Sussex, Mrs KD Milham

**(O/AG) Training Paws** The Patch, Comber, Co Down, Mrs S Owens, 07809 479834, trainingpawsredwood@gmail.com

**(O) Border Terrier Club** Low Hesket Village Hall, Low Hesket, Carlisle, Mrs K Wilkinson, 0191 371 9405, otterkin@aol.com

**(O) Collie Club Of Wales** Graig Community Hall, Mrs CA Collins, 01656 728256, christine@triburle.com

**(O) Labrador Retriever Club Of Wales** Penyrheol Community Centre, Mrs M Barker, 01443 842585, secretary@labclubofwales.co.uk

**(O) Lhasa Apso Club** Kennel Club Building at Stoneleigh Park, Mrs SJ Hattrell, 01778 423431, sarah@khinjan.co.uk

**(O) North East Of England Irish Setter Club** Temple Park Leisure Centre, South Shields, Mr Dodds, 0191 586 6396, neeisc2@gmail.com

**(O) North Of England Rottweiler Club** Eggborough & Whitley Village Hall, Mr JR Mackenzie, 01757 705355, j.r.mackenzie@btinternet.com

**(O) Northern Poodle Club** Hoghton Village Hall, Preston Road, Hoghton, Lancs, Miss CA Harwood, 01254 812121, theharwoodsminearets@gmail.com

**(O) Shih Tzu Club** Rowley Learning Campus, Mrs PJ Gregory, secretary@theshihtzuclub.co.uk

**(O) Southern Finnish Lapphund Society** Steventon Village Hall, Steventon, Oxford, Mrs TL Jackson, 07860 161630, secretary@sfls.org.uk

**(O) Southern Rhodesian Ridgeback Association** Chieveley Village Hall, Mr MJ House, 07850 158699, mikehouse@hotmail.co.uk

**(O) Three Counties Pekingese & Cavalier Society** Churchdown Community Centre, Miss SJ Webber, 01452 530002, sunsantet@yahoo.com

**(O) West Of England Cocker Spaniel Club** Cricklade Town Hall, Mr B McCabe-Bell, 07305178221, bryanmccabe@gmail.com

**(O) Grantham & District Canine Society** Crocker Hall 3, Newark & Notts Showground, Lincoln Road, Newark, Mr C Cundall, christian@cundall.org

**(O) Stroud & District Canine Society** Three Counties Show Ground Malvern worcs, Mr Vines, 01453 822134, parvodene@tiscali.co.uk

**(O) Tredegar & District Canine Society** Tredegar Leisure Centre, Stable Lane, Gwent, Miss DJ Williams, 07493 884850, Welshterrier50@hotmail.com

**(O/HTM) Free-Paws HTM** The International Animal Behaviour and Training Centre, Miss A Briggs, 01274 673980, free-paws@talktalk.net

**(O/OB) Newton Heath Dog Training Club** Newton Heath Dog Training Club Ground, Failsworth, Lancs, Mrs Buffey, 07496 866614, cherylbuffey@icloud.com

**(R) Ilminster Lions Club** Seavington Millenium Hall, Ms L Poole, 01460 281741, lindsey.poole@btinternet.com

## October 20

**(CH/WT) Bloodhound Club** Sandringham Estate, Miss S Clark, 07721 597926, secretary@thebloodhoundclub.com

**(CH) Akita Association** Wednesbury Leisure Centre, Mrs S Belchambers, 07871 528717, boxyakitas@gmail.com

**(CH) Australian Terrier Club Of Great Britain** Corley Village Hall, Coventry, Mrs R Leeson, 01746 718133, ATCGB\_Secretary@mail.com

**(CH) Bedlington Terrier Association** Weston Hall Hotel, Weston Road, Bulkington, Nr Coventry, Ms LJ Williams, 01633 889423, ystwythbay@gmail.com

**(CH) Birmingham & District Dobermann Club** Calf Heath Village Hall, Wolverhampton, Miss Yvonne Cox, von@awningace.com

**(CH) Chow Chow Club** Brackley Leisure Centre, Mr J Kirby, 01928 833916, jamesjkirby@yahoo.co.uk

**(CH) German Shepherd Dog Club Of Kent** Brook Farm Training Centre, Mrs EA Lowe, 01843 846572, e.lowe960@btinternet.com

**(CH) Giant Schnauzer Club** Tomlinsons Boarding Kennels, Mrs AP Kidd, 07958 518460, gscsecretary2020@gmail.com

**(CH) Golden Retriever Club Of Northumbria** Temple Park Leisure Centre, John Reid Rd, South Shields, Mrs C Greensmith, 01388 747139, tinagreensmith@live.co.uk

**(CH) Greyhound Club** Steventon Village Hall, Steventon, Oxford, Mrs J Mackenzie, 020 8317 8218, macszulu@yahoo.co.uk

**(CH) Griffon Bruxellois Club Of Scotland** Devonvale Hall, Mr G Finlay-Kirkwood, 01259 763831, gbcofscotland@aol.com

**(CH) Havana Club Of Great Britain** Arkwright Centre, Chesterfield, Mrs G Morris, 01235 751349, gaynormorris260@gmail.com

**(CH) Irish Water Spaniel Association** Kennel Club Building at Stoneleigh Park, Mrs AL Biggs, 01695 623539, iwsa.secretary@gmail.com

**(CH) Lancashire Heeler Club** Middlewich Civic Hall, Mrs EA Thwaite, thelancashireheelerclub@gmail.com

**(CH) Longcoat Chihuahua Club** Sketchley Grange Hotel, Hinckley, Leics., Mrs SJ Lee, 01635 278510, susanlee834@btinternet.com

**(CH) Mid Western Shetland Sheepdog Club** Leigh Leisure Centre, Mrs K Hateley, 07773 072167, kayelainehateley@gmail.com

**(CH) Midland Afghan Hound Club** Alfreton Leisure Centre, M Bloor, 01773 715054, sec@mahc.co.uk

**(CH) Midland Whippet Club** Sky Sports Connexion, Ryton On Dunsmore, Coventry, Mrs AE Defaye, 01262 851423, fedayewhippets@gmail.com

**(CH) North Wales Cocker Spaniel Club** Splash Magic Leisure Centre, Wrexham, Clwyd, Miss A Hughes, 01745 353715, ann.hughes2@talktalk.net

**(CH) North West Border Collie Club** Thompson House Equestrian Centre, Miss TJ Irving, richardsonjean557@gmail.com

**(CH) Northern & Midland Bichon Frise Club** Whiston Town Hall, Mrs J Sparrow, 0161 948 1669, casarow@outlook.com

**(CH) Northern Boston Terrier Club Of England** Lightning Club, Miss A Spenser, northernbostontc@gmail.com

**(CH) Norwegian Elkhound Association Of Scotland** Middlebie Community Centre, Mrs K Gold, lassah@hotmail.co.uk

**(CH) Saluki Or Gazelle Hound Club** Kennel Club Building at Stoneleigh Park, Dr M Ulyatt, 07907 056903, secretary@salukiclub.co.uk

**(CH) Soft Coated Wheaten Terrier Club Of Great Britain** The Kennel Club Building, Mrs N Bell, 07792 558272, secretary@wheaten.org.uk

**(CH) South Eastern Welsh Springer Spaniel Club** Cobham Village Hall, Mrs JAR Revill, 07725 557943, tracy.sewssc@gmail.com

**(CH) South Wales & West Of England Cairn Terrier Club** Forest Oak Farm, Mr G Thomas, 01792 898825, tycadnocairns@gmail.com

**(L) Saluki Or Gazelle Hound Club** Kennel Club Building at Stoneleigh Park, Dr M Ulyatt, 07907 056903, secretary@salukiclub.co.uk

**(O/AG) Elystari Agility** Golden Cross Equestrian Centre, Hailsham, East Sussex, Mrs KD Milham

**(O/AG) Training Paws** The Patch, Comber, Co Down, Mrs S Owens, 07809 479834, trainingpawsredwood@gmail.com

**(O) Greyhound Club** Steventon Village Hall, Steventon, Oxford, Mrs J Mackenzie, 020 8317 8218, macszulu@yahoo.co.uk

**(O) Hadrian Basset Hound Club** Bowburn Community Association, Mr T Coddington, 01912 854116, liz.cudlip66@btinternet.com

**(O) Irish Water Spaniel Association** Kennel Club Building at Stoneleigh Park, Mrs AL Biggs, 01695 623539, iwsa.secretary@gmail.com

# Events

**(O) Midland Border Terrier Club** Asfordby Acres Sports Club, Mr B Wright, 01335 390572, bob@dabvalves.co.uk

**(O) National Airedale Terrier Association** Weedon Bec Village Hall, Mrs J Brown, 01243 604046, julie.nata@outlook.com

**(O) North West Staffordshire Bull Terrier Club** Longridge Civic Hall, Ms C Crossman, 01772 724045, crossmanclaire@yahoo.com

**(O) Northern Boston Terrier Club Of England** Lightning Club, Miss A Spenser, northernbostontc@gmail.com

**(O) Northern Great Dane Club** Sky Sports Connexion, Ryton On Dunsmore, Coventry, Mrs OA Bates, 01606 737444, liv@danemoor.com

**(O) Northern Provincial Bull Terrier Club** Betley Village Hall, Mrs M Scott, 01925 762653, doonhamers2000@yahoo.com

**(O) Sheffield German Shepherd Dog Society** Newark Agricultural Showground, Newark, Mrs A Hardy, 07575 141494, anmeha@aol.com

**(O) South Western English Springer Spaniel Club** Pucklechurch Sports Pavilion, Pucklechurch, Avon, Mrs D Murdoch, 01594 824779, criskaf@mail.com

**(O) Wales & West of England Pekingese Association** Charfield Village Hall, Mr G Thomas, 01495 750559, jonsvillepekes@talktalk.net

**(O) West Lancs French Bulldog Club** Whiston Town Hall, Miss A Wildman, 01744 631190, annwildman10@hotmail.com

**(O) East Anglian Gundog Society** Horse Creek Farm Arena, March, Cambridgeshire, Mr PW Osbourne, 07585 979022, paul.osbourne\_braego@btinternet.com

**(O) Gravesend & Medway Towns Canine Society** Lockmeadow Market, Baker Road, Maidstone, Mr A Broadbridge, 01843 602430, gmtcs@outlook.com

**(O) Isle Of Man Canine Society** Andreas Parish Hall, Mrs BS Waggett, 01624 897527, b.waggett@manx.net

**(O) Northern Counties Sporting Terrier Association** Ferryhill Leisure Centre, Ferryhill, Co Durham, Mrs G Griffiths, 01287 677526, gillygriff61@gmail.com

**(O) South Western Gundog Club** Junction 24 Ltd, Mrs M Trotter, 01752 341064, mary.secswgclub@gmail.com

**(O/OB) Downlands Obedience Group** Plumpton College, Lewes, Miss RJ Mulrenan, 01903 877336, downlandsobediencegroup@gmail.com

**(O/OB) Sheffield German Shepherd Dog Society,** Newark Agricultural Showground, Newark, Mrs A Hardy, 07575 141494, anmeha@aol.com

**(R) Ilminster Lions Club** Seavington Millenium Hall, Ms L Poole, 01460 281741, lindsey.poole@btinternet.com

**(R) Sheffield German Shepherd Dog Society,** Newark Agricultural Showground, Newark, Mrs A Hardy, 07575 141494, anmeha@aol.com

**(PO) Terrier Club Of Devon And Cornwall** Culm Valley Sports Centre, Cullompton, Mrs JP Rundle, 01752 880483, jean.rundle46@btinternet.com

## October 23

**(O) United Retriever Club** Kennel Club Building at Stoneleigh Park, Mrs A Scutcher, 07867 514300, dickjen.dimmock@hotmail.co.uk

## October 24

**(CH) Midland Counties Canine Society** Staffordshire County Showground, Mr RJ Price, 01745 890368, pricerodney1@gmail.com

## October 25

**(CH) Dandie Dinmont Terrier Club** Staffordshire County Showground, Mrs ML Taylor, 01524 419253, mt.ballarat@gmail.com

## October 26

**(CH) Border Collie Club Of Great Britain** The Kennel Club Building, Miss A Gowing, 0121 471 4445, bccgb@outlook.com

**(O/AG) Inspire Agility, Moreton Morrell College of Agriculture** Moreton, Morrell, Ms RA Abrahams, 07734 232613, ruthabrahams3@hotmail.com

**(O/AG) Kelluki Agility** Merrist Wood College, Miss S Hatcher, 07920 405366, sjhatcher62@hotmail.com

**(O/AG) The Dog Training Barn Banbury** Dog Training Barn, Mrs S Stephens

**(O) Border Collie Club Of Great Britain** Kennel Club Building at Stoneleigh Park, Miss A Gowing, 0121 471 4445, bccgb@outlook.com

**(O) Lagotto Romagnolo Club of Great Britain** Margaret Everton Pavillion, Mrs K Bransby, kath\_bransby@yahoo.co.uk

**(O) Selby Canine Society** York Auction Centre, Mrs C Richardson, 01757 705650, Selbycanine@aol.com

## October 27

**(CH) East Midland Bulldog Club** Tomlinsons Boarding Kennels, Mrs V Eaton, 01889 502864, vicky Eaton@yahoo.co.uk

**(CH) Hungarian Vizsla Society** The Kennel Club Building, Mrs S Govier, secretary@vizsla.org.uk

**(CH) Midland Sealyham Terrier Club** Baginton Village Hall, Mrs D Bettis, 01299 266380, denise@midlandsealyhamterrierclub.co.uk

**(CH) North Eastern Staffordshire Bull Terrier Club** Ferryhill Sports & Education Centre, Miss JME McLauchlan, 01642 783948, darcysbt2@aol.com

**(CH) North Of England Pyrenean Mountain Dog Club** Staffordshire County Showground, Ms M Sargent, 01530 249904, tegwani@aol.co.uk

**(CH) North Of England Scottish Terrier Club** Grenoside Community Hall, Mrs C Haigh, 01226 742910, christinehaigh52@gmail.com

**(CH) Northern Counties Chihuahua Club** Lightning Club, Mrs E Waddington, 01768 840603, spindlepoin.chis@btinternet.com

**(CH) Tibetan Terrier Association** The Kennel Club Building, Mr P Thirlwell, 01665 712924, myrleatts@btinternet.com

**(L) Congleton Canine Society** Chelford Village Hall, Knutford Rd, Mrs A Lombardelli, 0161 456 7366, ann.lombardelli7375@gmail.com

**(O/AG) Inspire Agility** Moreton Morrell College of Agriculture, Moreton, Morrell, Ms RA Abrahams, 07734 232613, ruthabrahams3@hotmail.com

**(O/AG) Kelluki Agility** Merrist Wood College, Miss S Hatcher, 07920 405366, sjhatcher62@hotmail.com

**(O) East Anglian Labrador Retriever Club** Marks Tey Village Hall, Mrs C Allen, 01206 396541, jane.willokin.co.uk

**(O) Hungarian Vizsla Society** Kennel Club Building at Stoneleigh Park, Mrs S Govier, secretary@vizsla.org.uk

**(O) North Of England Airedale Terrier Club** Swinton Masonic Hall, Hospital Rd, Swinton, Mrs S Blain, 07453 141314, julieshields@btinternet.com

**(O) Solid Colours Cocker Spaniel Association** Roade Village Hall, Mrs M Lockwood, 01844 761236, chimewood@sky.com

**(R) Winchester City Dog Training Club** Quob Equestrian Centre, Ms S Adams, 01590 612887, suetrees4forests@gmail.com

**(PO) Mid Herts Gundog Club** Brook Farm Training Centre, Mrs S Upton-Lovett, 01582 767927, secretarymhgc@mail.com

**(PO) Yorkshire Gundog Club** York Auction Centre, Mrs PM Colton, 01833 627192, patsycolton@btinternet.com

(AG) – Agility, (CH) – Championships, (FL) – Flyball, (HTM) – Heelwork to Music, (L) – Limited Show, (O) – Open Show, (OB) – Obedience, (PA) – Premier Agility, (PO) – Premier Open Show, (R) – Rally, (WT) – Working Trial Show  
This information is correct as of 16th July 2024. If you would like to attend any of these events, please contact the Secretary for further details. Licensed by The Kennel Club.

## Subscribe to the Kennel Gazette from £30 a year

To find out more about becoming an affiliate member or to purchase, visit:

[thekennelclub.org.uk/shop/memberships/kennel-club-affiliates/](https://thekennelclub.org.uk/shop/memberships/kennel-club-affiliates/)



**THE KENNEL CLUB**

# The Emblehope & Burngrange Estate Northumberland

A Centre of Excellence for Working Dogs

This beautiful moorland estate stretches to some 7,550 acres and is absolutely ideal for walked up trialling and training for Retrievers, Spaniels and HPRs. The estate offers both Pheasant and Partridge shooting and the varied terrain offers opportunities for all breeds of Gundog to demonstrate their natural working abilities. Woodland cover provides excellent hunting for Spaniels whilst the stretching moorland is ideal for challenging retrieves and for the pointing breeds to show off their hunting abilities to the full.

**As a Centre of Excellence for Working Dogs, the Estate also welcomes the full range of working dog activities including:**

- Field Trials including Pointer and Setter Spring Stakes
- Gundog Working Tests
- Gundog Training Days
- Live Game Training Days
- Pointing Tests
- Working Trials
- Bloodhound Trials
- Activity Training Days
- Shooting and Gundog Activities

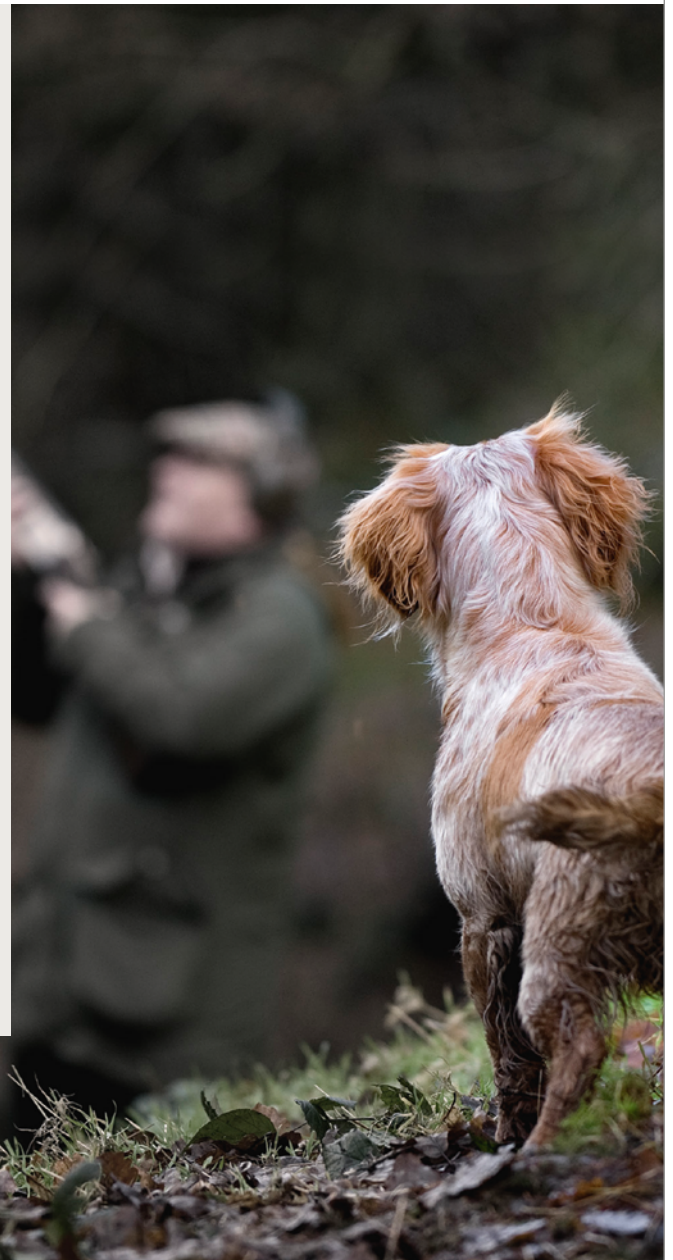

Book your training activities with the Emblehope Estate:  
[thekennelclub.org.uk/emblehope](https://thekennelclub.org.uk/emblehope) | [emblehope@thekennelclub.org.uk](mailto:emblehope@thekennelclub.org.uk)  
 01296 318 540 ext 290



# Field Trials

## The Emblehope & Burngrange Estate Northumberland

A Centre of Excellence for Working Dogs

This beautiful moorland estate stretches to some 7,550 acres and is ideal for walked up trialling and training for Retrievers, Spaniels and HPRs. The estate offers Pheasant and Partridge shooting and the varied terrain offers opportunities for all breeds of Gundog to demonstrate their natural working abilities.

Book your training activities with the Emblehope Estate:  
[thekennelclub.org.uk/emblehope](http://thekennelclub.org.uk/emblehope) | [emblehope@thekennelclub.org.uk](mailto:emblehope@thekennelclub.org.uk)  
 01296 318540 ext 290



THE KENNEL CLUB

### AUGUST

#### AUGUST 2

**Yorkshire Gundog Club** Open AV Spaniel (Excluding Spaniel [Cocker]) Stake, Barningham Park, Durham, Miss S Higgins, [sarah\\_higgins\\_123@hotmail.co.uk](mailto:sarah_higgins_123@hotmail.co.uk)

#### AUGUST 2-3

**Scottish Gundog Association** Novice/Puppy/ Open (Pointer & AV Setter) Stake, Glenlivet Estate, Banffshire, Mr DJ Collins, [dougcollins@live.co.uk](mailto:dougcollins@live.co.uk)

#### AUGUST 3

**Yorkshire Gundog Club** Novice (AV Spaniel) Stake, Barningham Park, Durham, Miss S Higgins, [sarah\\_higgins\\_123@hotmail.co.uk](mailto:sarah_higgins_123@hotmail.co.uk)

#### AUGUST 5

**Yorkshire Sporting Spaniel Club** Open (Cocker Spaniel) Stake, Westerdale Estate, Yorkshire, Mr D Anderson, [davidanderson47@btinternet.com](mailto:davidanderson47@btinternet.com)

**Tyne Tees & Tweed Field Trial Association** Open AV Spaniel (Excluding Spaniel [Cocker]) Stake, Buttertubs Estate, Hawes, Mr D Jennings, [info@tyneteestweedfta.com](mailto:info@tyneteestweedfta.com)

#### AUGUST 6

**Tyne Tees & Tweed Field Trial Association** Novice (AV Spaniel) Stake, Buttertubs Estate, Hawes, Mr D Jennings, [info@tyneteestweedfta.com](mailto:info@tyneteestweedfta.com)

**Yorkshire Sporting Spaniel Club** Novice (Cocker Spaniel) Stake, Westerdale Estate, Yorkshire, Mr D Anderson, [davidanderson47@btinternet.com](mailto:davidanderson47@btinternet.com)

#### AUGUST 7

**Scottish Field Trials Association** Open AV Spaniel (Excluding Spaniel [Cocker]) Stake, Byreclough Estate, Berwickshire, Mrs AD Heading, [anne.heading@gmail.com](mailto:anne.heading@gmail.com)

#### AUGUST 7-8

**Scottish Field Trials Association** Open/Novice/ Puppy (Pointer & AV Setter) Stake, Burncastle Estate, Lauder, Mrs AD Heading, [anne.heading@gmail.com](mailto:anne.heading@gmail.com)

#### AUGUST 9

**Scottish Field Trials Association** Championship (Pointer & AV Setter) Stake, Byreclough Estate, Berwickshire, Mr J Kean, [jonkean@hotmail.co.uk](mailto:jonkean@hotmail.co.uk)

### AUGUST 12

**Norfolk & Suffolk HPR Field Trial Club** Open (AV HPR) Stake, Roxby Estate, Roxby, Mrs H Lampart, [h.lampart@btopenworld.com](mailto:h.lampart@btopenworld.com)

### AUGUST 13

**The Kennel Club Ltd** All Aged (AV Retriever) Stake, Burncastle Estate, Lauder, Miss K Broers, [ftsecretary@thekennelclub.org.uk](mailto:ftsecretary@thekennelclub.org.uk)

### AUGUST 14-15

**Yorkshire Gundog Club** Open (AV Retriever) Stake, Bolton Abbey Estate, Yorkshire, Mrs LN Carr, [patsycolton@btinternet.com](mailto:patsycolton@btinternet.com)

### AUGUST 22

**German Shorthaired Pointer Club** Novice (AV HPR) Stake, Drumochter, Inverness Shire, Miss F Fillingham, [gspcftsec@gmail.com](mailto:gspcftsec@gmail.com)

### AUGUST 23

**North of Scotland Gundog Association** Open (AV HPR) Stake, Corriegarth Estate, Gorthleck, Mr M Canham, [mickcanham@hotmail.com](mailto:mickcanham@hotmail.com)

### AUGUST 31

**Bristol & West Working Gundog Society** Open (AV HPR) Stake, Alston, Cumbria, Mrs HJ Smith, [hilarys@hotmail.co.uk](mailto:hilarys@hotmail.co.uk)

### SEPTEMBER

#### SEPTEMBER 2

**Gordon District Gundog Club** Novice (AV Retriever) Stake, Glenrict Estate, Perthshire, Ms C Mitchell, [Lin.mitchell8@gmail.com](mailto:Lin.mitchell8@gmail.com)

**Weimaraner Association** All Aged (AV HPR) Stake, Upper Helmsley, North Yorkshire, Mr NR Wroe, [nigel.wroe@outlook.com](mailto:nigel.wroe@outlook.com)

**Yorkshire Retriever Field Trial Society** Novice (AV Retriever) Stake, West Arkengarthdale, North Yorkshire, Mrs LN Carr, [lynda\\_carr@hotmail.co.uk](mailto:lynda_carr@hotmail.co.uk)

#### SEPTEMBER 2-3

**Gordon Setter Field Trial Society** Novice/Open (Pointer & AV Setter) Stake/Open (AV Setter) Stake, Sandringham Estate, Norfolk, Ms SAK Chichester, [secretary.gsfts@gmail.com](mailto:secretary.gsfts@gmail.com)

### SEPTEMBER 4

**International Gundog League (Pointer & Setter Society)** Novice/Open (Pointer & AV Setter) Stake, Holkham Estate, Norfolk, Mrs JG Organ, [juliag.organ@outlook.com](mailto:juliag.organ@outlook.com)

### SEPTEMBER 4-5

**Labrador Retriever Club of Wales** Open (AV Retriever) Stake, Gladestry, Powys, Mr RJ Edwards, [secretary@labclubofwales.co.uk](mailto:secretary@labclubofwales.co.uk)

### SEPTEMBER 5

**Scottish Field Trials Association** Novice (AV Retriever) Stake, Gairnside by Ballater, Aberdeenshire, Mr D Sutherland, [joanne-duncan@hotmail.co.uk](mailto:joanne-duncan@hotmail.co.uk)

**Utility Gundog Society** Novice (AV Retriever) Stake, Church Farm, Suffolk, Mrs VA Easey, [verityeasey@gmail.com](mailto:verityeasey@gmail.com)

### SEPTEMBER 5-6

**Pointer Club** Novice/Open (Pointer & AV Setter) Stake/Open (Pointer) Stake, Sandringham Estate, Norfolk, Mr AE Swannell, [andyswannell1@gmail.com](mailto:andyswannell1@gmail.com)

### SEPTEMBER 6

**Barton on Humber Gundog Club** Novice (AV Retriever) Stake, Appleby, Lincolnshire, Mrs H Smith, [secretary@bohgc.co.uk](mailto:secretary@bohgc.co.uk)

### SEPTEMBER 6-7

**Tyne Tees & Tweed Field Trial Association** Open (AV Retriever) Stake, Emblehope and Burngrange Estate, Northumberland, Mr D Jennings, [info@tyneteestweedfta.com](mailto:info@tyneteestweedfta.com)

### SEPTEMBER 7

**Dukeries [Notts] Gundog Club** Novice (AV Retriever) Stake, Hy-Fly, Lancashire, Mr STC North, [workinggundogs@msn.com](mailto:workinggundogs@msn.com)

**Foyle Volley Working Cocker Club** Novice (AV Spaniel) Stake, Rann Game Shoot, County Tyrone, Mr CJ Hasson, [christyhasson@hotmail.com](mailto:christyhasson@hotmail.com)

**Grampian Gundog Club** Novice (AV Retriever) Stake, Kellas Estate, Morayshire, Mrs W Mitchell, [grampiangundogclub@yahoo.co.uk](mailto:grampiangundogclub@yahoo.co.uk)

**Hungarian Vizsla Society** Novice (AV HPR) Stake, Alston, Cumbria, Mr J Reavil, [secretary@vizsla.org.uk](mailto:secretary@vizsla.org.uk)

# Field Trials

## The Emblehope & Burngrange Estate Northumberland

A Centre of Excellence for Working Dogs

This beautiful moorland estate stretches to some 7,550 acres and is ideal for walked up trialling and training for Retrievers, Spaniels and HPRs. The estate offers Pheasant and Partridge shooting and the varied terrain offers opportunities for all breeds of Gundog to demonstrate their natural working abilities.

Book your training activities with the Emblehope Estate:  
[thekennelclub.org.uk/emblehope](http://thekennelclub.org.uk/emblehope) | [emblehope@thekennelclub.org.uk](mailto:emblehope@thekennelclub.org.uk)  
 01296 318540 ext 290



**Mid Herts Gundog Club** Novice/Open (Pointer & AV Setter) Stake, Houghton Hall, Kings Lynn, Mrs S Upton-Lovett, [secretarymhgc@gmail.com](mailto:secretarymhgc@gmail.com)

### SEPTEMBER 9

**Eastern Counties Golden Retriever Club** All Aged (Golden Retriever) Stake, Brook Farm, Cuffley, Miss N Barber, [nadinebarber@btinternet.com](mailto:nadinebarber@btinternet.com)

### SEPTEMBER 11

**Utility Gundog Society** All Aged (AV Retriever) Stake, Brook Farm, Cuffley, Mrs J Smith, [jackiemsmith30@yahoo.co.uk](mailto:jackiemsmith30@yahoo.co.uk)

### SEPTEMBER 11-12

**Coventry & District Gundog Society** Open (AV Retriever) Stake, Prestwold Hall Estate, Loughborough, Miss L Marsh, [well.groomed@btinternet.com](mailto:well.groomed@btinternet.com)

### SEPTEMBER 13

**United Gundog Breeders Association** Open (Cocker Spaniel) Stake, Arkengarthdale, North Yorkshire, Mr NC Davies, [neil.davies\\_homer@tiscali.co.uk](mailto:neil.davies_homer@tiscali.co.uk)

### SEPTEMBER 13-14

**Northumberland & Durham Labrador Retriever Club** Open (AV Retriever) Stake, Emblehope and Burngrange Estate, Northumberland, Mrs I Davison, [ndlabclub@gmail.com](mailto:ndlabclub@gmail.com)

### SEPTEMBER 14

**Fermanagh Gundog Club** Novice (AV Retriever) Stake, Murley Mountain, County Tyrone, Mrs S Neogard Blakeney, [sara.neogard@europe.com](mailto:sara.neogard@europe.com)

**Lincolnshire Gundog Society** Novice (AV Retriever) Stake, Appleby, Lincolnshire, Mr MH Abbott, [morris.abbott@btinternet.com](mailto:morris.abbott@btinternet.com)

**Strathmore Working Gundog Club** Novice (AV Retriever) Stake, Gairnside by Ballater, Aberdeenshire, Mr A Sorley, [sorleya@sky.com](mailto:sorleya@sky.com)

**United Gundog Breeders Association** Novice (AV Spaniel) Stake, Arkengarthdale, North Yorkshire, Mr NC Davies, [neil.davies\\_homer@tiscali.co.uk](mailto:neil.davies_homer@tiscali.co.uk)

**United Retriever Club** Novice (AV Retriever) Stake, Black Notley Hall, Essex, Mrs A Lambert, [annlambert69@hotmail.com](mailto:annlambert69@hotmail.com)

### SEPTEMBER 16

**Dove Valley Working Gundog Club** All Aged (AV Retriever) Stake, Bretby Shoot, Burton-Upon-Trent, Mrs VR King, [nessking12@icloud.com](mailto:nessking12@icloud.com)

### SEPTEMBER 17

**Lancashire & Merseyside Field Trial Society** Novice (AV Retriever) Stake, Preese Hall Farm, Lancashire, Mrs LJ Marson, [jaycotegundogs@aol.com](mailto:jaycotegundogs@aol.com)

### SEPTEMBER 20

**Craigavon Gundog Club** Novice (AV Retriever) Stake, Gortin, County Tyrone, Mr NC Doran, [noeldoran2@outlook.com](mailto:noeldoran2@outlook.com)

### SEPTEMBER 21

**Northumberland & Durham Labrador Retriever Club** All Aged (AV Retriever) Stake, Emblehope and Burngrange Estate, Northumberland, Mrs I Davison, [ndlabclub@gmail.com](mailto:ndlabclub@gmail.com)

**Clwyd Retriever Club** Novice (AV Retriever) Stake, Bryn-y-Pys, Wrexham, Mrs W Manning, [overmarshlabradors@btopenworld.com](mailto:overmarshlabradors@btopenworld.com)

**Northern Ireland Working Cocker Club** All Aged (Cocker Spaniel) Stake, Rann Game Shoot, County Tyrone, Mr A Evans, [alanevans\\_759@yahoo.co.uk](mailto:alanevans_759@yahoo.co.uk)

**North Antrim Gundog Club** Novice (AV Retriever) Stake, Glentop Shoot, County Antrim, Mrs D Allen, [northantrimgundogclub@outlook.com](mailto:northantrimgundogclub@outlook.com)

### SEPTEMBER 23

**Cambridgeshire Field Trial Society** All Aged (AV Retriever) Stake, Birch Estate, Essex, Mrs S Stonebridge, [owlstone@btinternet.com](mailto:owlstone@btinternet.com)

**Shropshire Gundog Society** Novice (AV Retriever) Stake, Checkley Wood, Cheshire, Mrs GM Brown, [brownsrangatira@gmail.com](mailto:brownsrangatira@gmail.com)

### SEPTEMBER 25-26

**Labrador Retriever Club** Open (Labrador Retriever) Stake, Ampton Estate, Suffolk, Mr K Gawthorpe, [karlgawthorpe71@gmail.com](mailto:karlgawthorpe71@gmail.com)

### SEPTEMBER 26-27

**United Retriever Club** Open (AV Retriever) Stake, Neville Holt Estate, Leicestershire, Mrs A Lambert, [annlambert69@hotmail.com](mailto:annlambert69@hotmail.com)

### SEPTEMBER 27

**South Western Golden Retriever Club** Novice (Golden Retriever) Stake, Knowles Farm, Salisbury, Mr SF Robson, [info@frogwelllodge.co.uk](mailto:info@frogwelllodge.co.uk)

**Tyne Tees & Tweed Field Trial Association** Novice (AV Retriever) Stake, Emblehope and Burngrange Estate, Northumberland, Mr D Jennings, [info@tyneteestweedfta.com](mailto:info@tyneteestweedfta.com)

### SEPTEMBER 27-28

**Barton on Humber Gundog Club** Open (AV Retriever) Stake, Appleby, Lincolnshire, Mrs H Smith, [secretary@bohgc.co.uk](mailto:secretary@bohgc.co.uk)

### SEPTEMBER 28

**North Antrim Gundog Club** Novice (AV Retriever) Stake, Glentop Shoot, County Antrim, Mrs D Allen, [northantrimgundogclub@outlook.com](mailto:northantrimgundogclub@outlook.com)

**Lincolnshire Gundog Society** Novice (Cocker Spaniel) Stake, Laughton Shoot, Gainsborough, Mrs STB Codling, [gunnersma13@gmail.com](mailto:gunnersma13@gmail.com)

### SEPTEMBER 30

**Highland Gundog Club** Open (Cocker Spaniel) Stake, Foregin Estate, Inverness Shire, Dr A Page, [alipg6@gmail.com](mailto:alipg6@gmail.com)

**Coventry & District Gundog Society** Novice (AV Retriever) Stake, Prestwold Hall Estate Shoot, Loughborough, Miss L Marsh, [well.groomed@btinternet.com](mailto:well.groomed@btinternet.com)

### SEPTEMBER 30-1

**Dukeries [Notts] Gundog Club** Open (AV Retriever) Stake, Emblehope and Burngrange Estate, Northumberland, Mrs C Gretton, [dukeriesclub@aol.com](mailto:dukeriesclub@aol.com)

### OCTOBER

#### OCTOBER 1

**Duchy Working Gundog Club** Novice (English Springer Spaniel) Stake, Upton Pyne Estate, Devon, Miss H Matthews, [duchyhayley@gmail.com](mailto:duchyhayley@gmail.com)

**Hungarian Vizsla Society** All Aged (AV HPR) Stake, Mr J Reavil, [secretary@vizsla.org.uk](mailto:secretary@vizsla.org.uk)

**Scottish Spaniel Club** Open (Cocker Spaniel) Stake, Birse Estate, Aberdeenshire, Mr A Coutts, [stagsden@hotmail.com](mailto:stagsden@hotmail.com)

# Field Trials

## The Emblehope & Burngrange Estate Northumberland

A Centre of Excellence for Working Dogs

This beautiful moorland estate stretches to some 7,550 acres and is ideal for walked up trialling and training for Retrievers, Spaniels and HPRs. The estate offers Pheasant and Partridge shooting and the varied terrain offers opportunities for all breeds of Gundog to demonstrate their natural working abilities.

Book your training activities with the Emblehope Estate:  
[thekennelclub.org.uk/emblehope](http://thekennelclub.org.uk/emblehope) | [emblehope@thekennelclub.org.uk](mailto:emblehope@thekennelclub.org.uk)  
 01296 318540 ext 290



### OCTOBER 1-2

**Grampian Gundog Club** Open (AV Retriever) Stake, Kellas Estate, Morayshire, Mrs W Mitchell, [grampiangundogclub@yahoo.co.uk](mailto:grampiangundogclub@yahoo.co.uk)

**Herts, Beds, Bucks, Berks & Hants Retriever Society** Open (AV Retriever) Stake, Windsor Great Park, Berkshire, Mrs H Bradley, [hbrad.4040@btinternet.com](mailto:hbrad.4040@btinternet.com)

### OCTOBER 2

**Cheshire, North Wales & Shropshire Retriever & Spaniel Society** Novice (AV Retriever) Stake, Checkley Wood, Cheshire, Dr NC Reynolds, [dr.nicola@btinternet.com](mailto:dr.nicola@btinternet.com)

**Duchy Working Gundog Club** Open (AV Spaniel (Excluding Spaniel [Cocker])) Stake, Upton Pyne Estate, Devon, Miss H Matthews, [duchyhayley@gmail.com](mailto:duchyhayley@gmail.com)

**Leicestershire Gundog Society** All Aged (AV Retriever) Stake, Nevill Holt, Leicestershire, Mrs A Hastings, [lgs.rettsecretary@outlook.com](mailto:lgs.rettsecretary@outlook.com)

**Scottish Spaniel Club** Novice (Cocker Spaniel) Stake, Birse Estate, Aberdeenshire, Mr A Coultts, [stagsden@hotmail.com](mailto:stagsden@hotmail.com)

### OCTOBER 2-3

**Carmarthenshire Working Gundog Society** Open (AV Retriever) Stake, Hy-Fly, Lancashire, Miss M McNally, [morwennajm@gmail.com](mailto:morwennajm@gmail.com)

### OCTOBER 3

**East Anglian Labrador Retriever Club** All Aged (AV Retriever) Stake, Shotesham Park, Norfolk, Miss J Digweed, [jane.willokin.co.uk](mailto:jane.willokin.co.uk)

**East Midland Gundog Club** Novice (AV Retriever) Stake, Prestwold Hall Estate Shoot, Loughborough, Miss H Swan, [helenswan01@btinternet.com](mailto:helenswan01@btinternet.com)

**English Springer Spaniel Club Of Scotland** Novice (AV Spaniel) Stake, Barwillant Estate, Castle Douglas, Mr MW Smee, [martinsmee@btinternet.com](mailto:martinsmee@btinternet.com)

**United Gundog Breeders Association** Open (AV Retriever) Stake, Six Ashes, Shropshire, Mr S Elliott, [s.elliott3@yahoo.co.uk](mailto:s.elliott3@yahoo.co.uk)

### OCTOBER 4

**Barton on Humber Gundog Club** Novice (AV Retriever) Stake, South Farm, Manton, Lincolnshire, Mrs H Smith, [secretary@bohgc.co.uk](mailto:secretary@bohgc.co.uk)

**Dorset Working Spaniel Club** Novice (Cocker Spaniel) Stake, Blannicombe Shoot, Devon, Mr MR Ashman, [martin\\_ashman@btinternet.com](mailto:martin_ashman@btinternet.com)

**Grampian Gundog Club** Novice (AV Spaniel) Stake, Coul Farm, Laggan, Inverness Shire, Mrs W Mitchell, [grampiangundogclub@yahoo.co.uk](mailto:grampiangundogclub@yahoo.co.uk)

### OCTOBER 4-5

**Gamekeepers National Association** Open (AV Retriever) Stake, Emblehope and Burngrange Estate, Northumberland, Mr A Mair, [gamekeepersnational@gmail.com](mailto:gamekeepersnational@gmail.com)

**Ulster Gundog League** Open (AV Retriever) Stake, Glentop Shoot, County Antrim, Mr T Woods, [timmywoods@hotmail.co.uk](mailto:timmywoods@hotmail.co.uk)

### OCTOBER 5

**Barton on Humber Gundog Club** Novice (AV Retriever) Stake, Spring Bank, Lincolnshire, Mrs H Smith, [secretary@bohgc.co.uk](mailto:secretary@bohgc.co.uk)

**Southern & Western Counties Field Trial Society** Novice (AV Retriever) Stake, Holway Farm, Dorchester, Mrs JML Horton, [joxhorton@gmail.com](mailto:joxhorton@gmail.com)

**Strathmore Working Gundog Club** Novice (AV Spaniel) Stake, Errol Park Estate, Perthshire, Mrs E Douglas, [e.douglas560@btinternet.com](mailto:e.douglas560@btinternet.com)

**Vale of York Working Retriever Club** Open (AV Retriever) Stake, Appleby, Lincolnshire, Mrs T Middlewood, [teresa@hmiddlewoodandson.com](mailto:teresa@hmiddlewoodandson.com)

### OCTOBER 7

**Duchy Working Gundog Club** Novice (Cocker Spaniel) Stake, Upton Pyne Estate, Devon, Miss H Matthews, [duchyhayley@gmail.com](mailto:duchyhayley@gmail.com)

**Midland Gundog Society** Novice (AV Retriever) Stake, Prestwold Hall Estate Shoot, Loughborough, Mr GP Rogers, [secretary@midlandgundogsociety.co.uk](mailto:secretary@midlandgundogsociety.co.uk)

**United Retriever Club** All Aged (AV Retriever) Stake, Honeycombe Shoot, Dorset, Mrs A Lambert, [annlambert69@hotmail.com](mailto:annlambert69@hotmail.com)

### OCTOBER 7-8

**Northern Golden Retriever Association** Open (Golden Retriever) Stake, Hy-Fly, Lancashire, Miss A Aulton, [aaulton101@gmail.com](mailto:aaulton101@gmail.com)

**Scottish Gundog Association** Open (AV Retriever) Stake, Lochan Estate, Amulree, Mr A Sorley, [kirstysorley10@icloud.com](mailto:kirstysorley10@icloud.com)

### OCTOBER 8

**Arfon Working Gundog Club** Open AV Spaniel (Excluding Spaniel [Cocker]) Stake, Rhug Estate, Clwyd, Miss S Edwards, [sioned\\_edwards234@hotmail.com](mailto:sioned_edwards234@hotmail.com)

**Duchy Working Gundog Club** Open (Cocker Spaniel) Stake, Upton Pyne Estate, Devon, Miss H Matthews, [duchyhayley@gmail.com](mailto:duchyhayley@gmail.com)

**Essex Field Trial Society Novice** (AV Retriever) Stake, Ampton Estate, Suffolk, Ms SL Hines, [mail4sueh@gmail.com](mailto:mail4sueh@gmail.com)

**Lancashire & Merseyside Field Trial Society** Open (AV Retriever) Stake, Meols Hall, Southport, Mrs LJ Marson, [jaycotegundogs@aol.com](mailto:jaycotegundogs@aol.com)

**Leicestershire Gundog Society** Novice (AV Retriever) Stake, Prestwold Hall Estate Shoot, Loughborough, Ms J Gray, [joangray@hotmail.co.uk](mailto:joangray@hotmail.co.uk)

### OCTOBER 9

**Carmarthenshire Working Gundog Society** Novice (AV Spaniel) Stake, Powis Castle, Welshpool, Powys, Mr A Wareing, [aranwareing@yahoo.co.uk](mailto:aranwareing@yahoo.co.uk)

**Cornwall Field Trial Society** Open AV Spaniel (Excluding Spaniel [Cocker]) Stake, Caerhays Estate, St Austell, Cornwall, Mrs S Bailey, [s.rose09@btinternet.com](mailto:s.rose09@btinternet.com)

**Leicestershire Gundog Society** Novice (Cocker Spaniel) Stake, Noseley Hall, Leicestershire, Mrs AR Cook, [alisoncook247@btinternet.com](mailto:alisoncook247@btinternet.com)

### OCTOBER 9-10

**Essex Field Trial Society** Open (AV Retriever) Stake, Ampton Estate, Suffolk, Ms SL Hines, [mail4sueh@gmail.com](mailto:mail4sueh@gmail.com)

**North Of Scotland Gundog Association** Open (AV Retriever) Stake, Candacraig Estate, Strathdon, Aberdeenshire, Ms EL Watson Mack, [emma@watsonmack.com](mailto:emma@watsonmack.com)

**Usk Valley Working Gundog Club** Open (AV Retriever) Stake, Checkley Wood, Cheshire, Mrs D Bird, [debra.bird@hotmail.com](mailto:debra.bird@hotmail.com)

### OCTOBER 10

**Dorset Working Spaniel Club** Novice (English Springer Spaniel) Stake, Blannicombe Shoot, Devon, Mr MR Ashman, [martin\\_ashman@btinternet.com](mailto:martin_ashman@btinternet.com)

# Field Trials

## The Emblehope & Burngrange Estate Northumberland

### A Centre of Excellence for Working Dogs

This beautiful moorland estate stretches to some 7,550 acres and is ideal for walked up trialling and training for Retrievers, Spaniels and HPRs. The estate offers Pheasant and Partridge shooting and the varied terrain offers opportunities for all breeds of Gundog to demonstrate their natural working abilities.

Book your training activities with the Emblehope Estate:  
[thekennelclub.org.uk/emblehope](http://thekennelclub.org.uk/emblehope) | [emblehope@thekennelclub.org.uk](mailto:emblehope@thekennelclub.org.uk)  
 01296 318540 ext 290



**East Anglian Labrador Retriever Club** Novice (Labrador Retriever) Stake, Shotesham Park, Norfolk, Miss J Digweed, [jane@willokin.co.uk](mailto:jane@willokin.co.uk)

**Kent Working Spaniel Club** Novice (Cocker Spaniel) Stake, Beluncle Farm, Hoo, Kent, Mr R Hyde, [hydeelaine@hotmail.com](mailto:hydeelaine@hotmail.com)

#### OCTOBER 11

**Gordon District Gundog Club** Open AV Spaniel (Excluding Spaniel [Cocker]) Stake, Dorback Estate, Morayshire, Ms C Mitchell, [Lin.mitchell@gmail.com](mailto:Lin.mitchell@gmail.com)

**North Western Counties Field Trials Association** Novice (AV Retriever) Stake, Hy-Fly, Lancashire, Mrs S Schofield, [eastdaledogs@gmail.com](mailto:eastdaledogs@gmail.com)

#### OCTOBER 11-12

**Craigavon Gundog Club** Open (AV Retriever) Stake, Baronscourt Estate, County Tyrone, Mr NC Doran, [noeldoran2@outlook.com](mailto:noeldoran2@outlook.com)

**Three Ridings Labrador Club** Open (AV Retriever) Stake, Emblehope and Burngrange Estate, Northumberland, Miss A Johnson, [teazledown@btconnect.com](mailto:teazledown@btconnect.com)

#### OCTOBER 12

**Lincolnshire Gundog Society** All Aged (AV Retriever) Stake, Spring Bank, Lincolnshire, Mr MH Abbott, [morris.abbott@btinternet.com](mailto:morris.abbott@btinternet.com)

**Moray Firth Spaniel & Retriever Club** Open AV Spaniel (Excluding Spaniel [Cocker]) Stake, Errol Park Estate, Perthshire, Mr K Fickling, [kerrfickling@hotmail.co.uk](mailto:kerrfickling@hotmail.co.uk)

**Norfolk Gundog Club** Novice (AV Retriever) Stake, Wadlow Farm, Watting, Cambridgeshire, Mrs D Beckerleg

**South Eastern Gundog Society** Open (AV Retriever) Stake, Cinder Hill Shoot, East Sussex, Ms J Abrahams, [jan.abrahams@yahoo.com](mailto:jan.abrahams@yahoo.com)

**Ulster Select AV Retriever Club** Novice (AV Retriever) Stake, Glenarm Estate, County Antrim, Mr J Buchanan, [jimboliz@btinternet.com](mailto:jimboliz@btinternet.com)

**West Midland Field Trials Society** Novice (AV Retriever) Stake, Bromyard, Herefordshire, Mrs C Starkey, [westmidlandfieldtrialsociety@gmail.com](mailto:westmidlandfieldtrialsociety@gmail.com)

#### OCTOBER 14

**Cambridgeshire Field Trial Society** Novice (AV Retriever) Stake, Cocknach Estate, Hertfordshire, Mrs S Stonebridge, [owlstone@btinternet.com](mailto:owlstone@btinternet.com)

**Coventry & District Gundog Society** Novice (AV Retriever) Stake, Prestwold Hall Estate Shoot, Loughborough, Miss L Marsh, [well.groomed@btinternet.com](mailto:well.groomed@btinternet.com)

**English Springer Spaniel Club Of Scotland** Open (English Springer Spaniel) Stake, Longformacus Estate, Borders, Mr MW Smee, [martinsmee@btinternet.com](mailto:martinsmee@btinternet.com)

**Lancashire & Merseyside Field Trial Society** Novice (AV Spaniel) Stake, Hy-Fly, Lancashire, Mrs PM Aubrey, [pennyclover@btinternet.com](mailto:pennyclover@btinternet.com)

**Moray Firth Spaniel & Retriever Club** Novice (AV Retriever) Stake, Moy Estate, Inverness Shire, Mrs S Winter, [answinter1@icloud.com](mailto:answinter1@icloud.com)

**Yorkshire Gundog Club** Open (Cocker Spaniel) Stake, Allerton Park, North Yorkshire, Miss S Higgins, [sarah\\_higgins\\_123@hotmail.co.uk](mailto:sarah_higgins_123@hotmail.co.uk)

#### OCTOBER 14-15

**Southern & Western Counties Field Trial Society** Open (AV Retriever) Stake, Checkley Wood, Cheshire, Mrs JML Horton, [joxhorton@gmail.com](mailto:joxhorton@gmail.com)

#### OCTOBER 15

**Glamorganshire Field Trial Society** Open (Cocker Spaniel) Stake, Kemble Shoot, Gloucestershire, Mr K John, [glamorganshirefieldtrialsociety@yahoo.com](mailto:glamorganshirefieldtrialsociety@yahoo.com)

**Lincolnshire Gundog Society** Open (Cocker Spaniel) Stake, Highfield Shoot, Yorkshire, Mrs STB Codling, [gunnersma13@gmail.com](mailto:gunnersma13@gmail.com)

**Mid Wales Working Gundog Society** Novice (AV Spaniel) Stake, Powis Castle, Welshpool, Powys, Mr N Dembenki, [Nickdembenski@live.co.uk](mailto:Nickdembenski@live.co.uk)

**Shropshire & Staffordshire Working Spaniel Society** Open AV Spaniel (Excluding Spaniel [Cocker]) Stake, Buildwas Park Estate, Shropshire, Mr JR Smith, [jrsmith2764@gmail.com](mailto:jrsmith2764@gmail.com)

**South West Scotland Gundog Association** Open AV Spaniel (Excluding Spaniel [Cocker]) Stake, Barwhillanty Estate, Castle Douglas, Kirkcudbrightshire, Mrs H Paterson, [helen2105@virginmedia.com](mailto:helen2105@virginmedia.com)

#### OCTOBER 15-16

**Gordon District Gundog Club** Open (AV Retriever) Stake, Tulchan Estate, Morayshire, Ms C Mitchell, [Lin.mitchell@gmail.com](mailto:Lin.mitchell@gmail.com)

#### OCTOBER 16

**Spaniel Club** Novice (AV Spaniel) Stake, Stapleford Park, Leicestershire, Ms J Clifford, [jemma.clifford@bigthinkers.co.uk](mailto:jemma.clifford@bigthinkers.co.uk)

**West Dartmoor Working Gundog Club** Open AV Spaniel (Excluding Spaniel [Cocker]) Stake, Upton Pyne Estate, Devon, Mrs M Cox, [secretary.wdwc@gmail.com](mailto:secretary.wdwc@gmail.com)

#### OCTOBER 16-17

**Eastern Counties Retriever Society** Open (AV Retriever) Stake, Ampton Estate, Suffolk, Mrs J Rollinson, [jorollinson@hotmail.com](mailto:jorollinson@hotmail.com)

#### OCTOBER 17

**Scottish Field Trials Association** Novice (AV Spaniel) Stake, Gairnside by Ballater, Aberdeenshire, Mrs AD Heading, [anne.heading@gmail.com](mailto:anne.heading@gmail.com)

#### OCTOBER 17-18

**Tay Valley Gundog Association** Open (AV Retriever) Stake, Strathallan Estate, Perthshire, Mrs A Sorley, [tayvalleygundogclub@yahoo.com](mailto:tayvalleygundogclub@yahoo.com)

#### OCTOBER 18

**Bristol & West Working Gundog Society** Novice (AV Spaniel) Stake, Kemble Shoot, Gloucestershire, Mrs HJ Smith, [hilarys@hotmail.co.uk](mailto:hilarys@hotmail.co.uk)

**Bristol & West Working Gundog Society** Novice (AV Retriever) Stake, Old Rectory, Herefordshire, Mrs S Onens, [Onens8us@btinternet.com](mailto:Onens8us@btinternet.com)

**Labrador Retriever Club Of Wales** Novice (AV Retriever) Stake, Acton Round, Shropshire, Mr RJ Edwards, [secretary@labclubofwales.co.uk](mailto:secretary@labclubofwales.co.uk)

**North West Labrador Retriever Club** All Aged (AV Retriever) Stake, Hy-Fly, Lancashire, Miss GA Oulton, [oulsmilabradors@hotmail.co.uk](mailto:oulsmilabradors@hotmail.co.uk)

#### OCTOBER 18-19

**The Kennel Club Ltd** Open (AV Retriever) Stake, Emblehope and Burngrange Estate, Northumberland, Miss K Broers, [ft.secretary@thekennelclub.org.uk](mailto:ft.secretary@thekennelclub.org.uk)

**Westward Gundog Society** Open (AV Retriever) Stake, Combe Estate, Gittisham, Devon, Mr R Davis, [Roger.davis1@btinternet.com](mailto:Roger.davis1@btinternet.com)

# Field Trials

## The Emblehope & Burngrange Estate Northumberland

### A Centre of Excellence for Working Dogs

This beautiful moorland estate stretches to some 7,550 acres and is ideal for walked up trialling and training for Retrievers, Spaniels and HPRs. The estate offers Pheasant and Partridge shooting and the varied terrain offers opportunities for all breeds of Gundog to demonstrate their natural working abilities.

Book your training activities with the Emblehope Estate:  
[thekennelclub.org.uk/emblehope](http://thekennelclub.org.uk/emblehope) | [emblehope@thekennelclub.org.uk](mailto:emblehope@thekennelclub.org.uk)  
 01296 318540 ext 290



#### OCTOBER 19

**Bristol & West Working Gundog Society** All Aged (AV HPR) Stake, Upton Pyne Estate, Devon, Mrs S Wagstaff, [mrswaggy100@hotmail.co.uk](mailto:mrswaggy100@hotmail.co.uk)

**Burns and Becks Gundog Club** Open (AV Retriever) Stake, Hy-Fly, Lancashire, Mrs K Howson, [kranson@hotmail.co.uk](mailto:kranson@hotmail.co.uk)

**Clwyd Retriever Club** Novice (AV Retriever) Stake, Bryn-y-Pys, Wrexham, Mrs W Manning, [overmarshlabradors@btopenworld.com](mailto:overmarshlabradors@btopenworld.com)

**Dorset Working Spaniel Club** Open (Cocker Spaniel) Stake, Woodbury, Devon, Mr MR Ashman, [martin\\_ashman@btinternet.com](mailto:martin_ashman@btinternet.com)

**Lothian & Borders Gundog Association** Novice (AV Spaniel) Stake, Balbirnie Estate, Fife, Ms C Mitchell, [Lin.mitchell8@gmail.com](mailto:Lin.mitchell8@gmail.com)

**Northern Ireland Working Cocker Club** Open (Cocker Spaniel) Stake, Aughentain Estate, County Tyrone, Mr A Evans, [alanevans\\_759@yahoo.co.uk](mailto:alanevans_759@yahoo.co.uk)

**Vale of York Working Retriever Club** Novice (AV Retriever) Stake, Spellow Hill, Staveley, North Yorkshire, Mrs T Middlewood, [teresa@hmiddlewoodandson.com](mailto:teresa@hmiddlewoodandson.com)

#### OCTOBER 21

**Cornwall Field Trial Society** Novice (Cocker Spaniel) Stake, Buckland Shoot, Somerset, Mrs S Bailey, [s.rose09@btinternet.com](mailto:s.rose09@btinternet.com)

**Highland Gundog Club** Open AV Spaniel (Excluding Spaniel [Cocker]) Stake, Pitmain Estate, Highland, Dr A Page, [HighlandGundogClub1284@gmail.com](mailto:HighlandGundogClub1284@gmail.com)

**Shropshire Gundog Society** Open (AV Retriever) Stake, Checkley Wood, Cheshire, Mrs GM Brown, [brownsrangatira@gmail.com](mailto:brownsrangatira@gmail.com)

**Spaniel Club** Open AV Spaniel (Excluding Spaniel [Cocker]) Stake, Stapleford Park, Leicestershire, Ms J Clifford, [jemma.clifford@bigthinkers.co.uk](mailto:jemma.clifford@bigthinkers.co.uk)

**Yorkshire Gundog Club** Novice (AV Retriever) Stake, Rosedale Estate, North Yorkshire, Mrs LN Carr, [lynda\\_carr@hotmail.co.uk](mailto:lynda_carr@hotmail.co.uk)

#### OCTOBER 22

**Golden Retriever Club Of Scotland** Novice (AV Retriever) Stake, Logiealmond Estate, Perthshire, Mrs C Henry, [tom.carol@btinternet.com](mailto:tom.carol@btinternet.com)

**Herts, Beds, Bucks, Berks & Hants Retriever Society** Novice (AV Retriever) Stake, Elvedon Estate, Mrs H Bradley, [hbrad.4040@btinternet.com](mailto:hbrad.4040@btinternet.com)

**Hungarian Vizsla Society** Open (AV HPR) Stake, Apley Estate, Bridgnorth, Shropshire, Mr J Reavil, [secretary@vizsla.org.uk](mailto:secretary@vizsla.org.uk)

**Shropshire Gundog Society** Open AV Spaniel (Excluding Spaniel [Cocker]) Stake, Buildwas Park Estate, Shropshire, Mrs GM Brown, [brownsrangatira@gmail.com](mailto:brownsrangatira@gmail.com)

**Welsh Kennel Club** Novice (AV Spaniel) Stake, Powis Castle, Welshpool, Powys, Mr ST Adams, [steveadams121@hotmail.co.uk](mailto:steveadams121@hotmail.co.uk)

#### OCTOBER 22-23

**Lincolnshire Gundog Society** Open (AV Retriever) Stake, Sutton Estate, Lincolnshire, Mr MH Abbott, [morris.abbott@btinternet.com](mailto:morris.abbott@btinternet.com)

#### OCTOBER 23

**Cornwall Field Trial Society** Open (AV Retriever) Stake, Colquite Estate, Cornwall, Miss Z Gething, [zoe@sky.com](mailto:zoe@sky.com)

**Golden Retriever Club Of Scotland** Open (Golden Retriever) Stake, Drummond Estate, Crieff, Perthshire, Mrs S Winter, [answinter1@icloud.com](mailto:answinter1@icloud.com)

**Utility Gundog Society** Novice (AV Retriever) Stake, Firlie Estate, Lewes, East Sussex, Mrs J Smith, [jackiemsmit30@yahoo.co.uk](mailto:jackiemsmit30@yahoo.co.uk)

#### OCTOBER 24

**German Longhaired Pointer Club** Novice (AV HPR) Stake, Lothian Estate, Jedburgh, Lothian, Mrs JA Tuck, [juliatuck@aol.com](mailto:juliatuck@aol.com)

**Lancashire & Merseyside Field Trial Society** Open AV (Excluding Spaniel [Cocker]) Stake, Winster Estate, Cumbria, Mr LD Marson, [sharmesvalegundogs@aol.com](mailto:sharmesvalegundogs@aol.com)

**Lothian & Borders Gundog Association** Open AV (Excluding Spaniel [Cocker]) Stake, Balbirnie Estate, Fife, Ms C Mitchell, [Lin.mitchell8@gmail.com](mailto:Lin.mitchell8@gmail.com)

**Scottish Gundog Association** Novice (AV Retriever) Stake, Mayshiel Estate, East Lothian, Mrs A Sorley, [kirstysorley10@icloud.com](mailto:kirstysorley10@icloud.com)

#### OCTOBER 24-25

**East Anglian Labrador Retriever Club** Open (AV Retriever) Stake, Great Livermere, Bury St Edmunds, Suffolk, Miss J Digweed, [jane@willokin.co.uk](mailto:jane@willokin.co.uk)

#### OCTOBER 25

**German Longhaired Pointer Club** Open (AV HPR) Stake, Lothian Estate, Jedburgh, Lothian, Mrs JA Tuck, [juliatuck@aol.com](mailto:juliatuck@aol.com)

**Northumberland & Durham Labrador Retriever Club** Novice (AV Retriever) Stake, Emblehope and Burngrange Estate, Northumberland, Mrs I Davison, [ndlabclub@gmail.com](mailto:ndlabclub@gmail.com)

#### OCTOBER 25-26

**Bristol & West Working Gundog Society** Open (AV Retriever) Stake, Old Rectory, Herefordshire, Mrs S Onens, [Onens8us@btinternet.com](mailto:Onens8us@btinternet.com)

#### OCTOBER 26

**Burns and Becks Gundog Club** Novice (AV Retriever) Stake, Hy-Fly, Lancashire, Mrs K Howson, [kranson@hotmail.co.uk](mailto:kranson@hotmail.co.uk)

**Kintbury Gundog Club** Novice (AV Spaniel) Stake, Kemble Shoot, Gloucestershire, Mrs J Bearman, [jennier1967@hotmail.co.uk](mailto:jennier1967@hotmail.co.uk)

**Lincolnshire Gundog Society** Novice (AV Spaniel) Stake, Stubton Estate, Newark, Nottinghamshire, Mrs ST B Codling, [gunnersma13@gmail.com](mailto:gunnersma13@gmail.com)

**Northumberland & Durham Labrador Retriever Club** Novice (AV Retriever) Stake, Emblehope and Burngrange Estate, Northumberland, Mrs I Davison, [ndlabclub@gmail.com](mailto:ndlabclub@gmail.com)

**Ulster Retriever Club** Novice (AV Retriever) Stake, Benvardin Estate, Ballymoney, County Londonderry, Mr G Murdock, [gerardmurdock@btopenworld.com](mailto:gerardmurdock@btopenworld.com)

**Yorkshire Gundog Club** Novice (AV Retriever) Stake, Tollishill Estate, Lauder, Borders, Mrs LN Carr, [lynda\\_carr@hotmail.co.uk](mailto:lynda_carr@hotmail.co.uk)

#### OCTOBER 28

**Bristol & West Working Gundog Society** Open AV Spaniel (Excluding Spaniel [Cocker]) Stake, Savernake Forest, Wiltshire, Mrs HJ Smith, [hilarys@hotmail.co.uk](mailto:hilarys@hotmail.co.uk)

**Welsh Kennel Club** Open (Cocker Spaniel) Stake, Tregynon, Montgomeryshire, Mr ST Adams, [steveadams121@hotmail.co.uk](mailto:steveadams121@hotmail.co.uk)

#### OCTOBER 28-29

**Suffolk Gundog Club** Open (AV Retriever) Stake, Low Farm, Suffolk, Mrs AL Musk, [angela.musk@btinternet.com](mailto:angela.musk@btinternet.com)

## Field Trials

### The Emblehope & Burngrange Estate Northumberland

A Centre of Excellence for Working Dogs

This beautiful moorland estate stretches to some 7,550 acres and is ideal for walked up trialling and training for Retrievers, Spaniels and HPRs. The estate offers Pheasant and Partridge shooting and the varied terrain offers opportunities for all breeds of Gundog to demonstrate their natural working abilities.

Book your training activities with the Emblehope Estate:  
[thekennelclub.org.uk/emblehope](http://thekennelclub.org.uk/emblehope) | [emblehope@thekennelclub.org.uk](mailto:emblehope@thekennelclub.org.uk)  
 01296 318540 ext 290



THE KENNEL CLUB

#### OCTOBER 29

**Labrador Retriever Club** Novice (Labrador Retriever) Stake, Ash Farm, Ingleby, Derbyshire, Mrs S Winter, [answinter1@icloud.com](mailto:answinter1@icloud.com)

**United Gundog Breeders Association** Open AV Spaniel (Excluding Spaniel [Cocker]) Stake, Buildwas Park Estate, Shropshire, Mr R Clay, [bobthegundog@ugba.co.uk](mailto:bobthegundog@ugba.co.uk)

**United Retriever Club** Novice (AV Retriever) Stake, Meols Hall, Southport, Lancashire, Mrs A Lambert, [annlambert69@hotmail.com](mailto:annlambert69@hotmail.com)

**Westward Gundog Society** Open (Cocker Spaniel) Stake, Combe Estate, Gittisham, Devon, Mrs SA Jenkins, [ss.ajenkins@btinternet.com](mailto:ss.ajenkins@btinternet.com)

#### OCTOBER 30

**Arfon Working Gundog Club** Novice (AV Spaniel) Stake, Garth Meilio Shoot, Conwy, Miss S Edwards, [sioned\\_edwards234@hotmail.com](mailto:sioned_edwards234@hotmail.com)

**Carmarthenshire Working Gundog Society** Novice (Cocker Spaniel) Stake, Powis Castle, Welshpool, Powys, Mr A Wareing, [aranwareing@yahoo.co.uk](mailto:aranwareing@yahoo.co.uk)

#### OCTOBER 31

**Cornwall Field Trial Society** Open (Cocker Spaniel) Stake, Buckland Shoot, Somerset, Mrs S Bailey, [s.rose09@btinternet.com](mailto:s.rose09@btinternet.com)

**Eastern Counties Spaniel Society** Novice (Cocker Spaniel) Stake, Latchington, Essex, Mr S Newman, [sunnymead2012@gmail.com](mailto:sunnymead2012@gmail.com)

**Moray Firth Spaniel & Retriever Club** Open (AV Retriever) Stake, Moy Estate, Inverness Shire, Mrs S Winter, [answinter1@icloud.com](mailto:answinter1@icloud.com)

**Scottish Field Trials Association** Open (Cocker Spaniel) Stake, Finderlie Farm, Kinross Shire, Mrs AD Heading, [anne.heading@gmail.com](mailto:anne.heading@gmail.com)

**Worcestershire Gundog Society** Novice (Cocker Spaniel) Stake, Lakeside Shoot, Tregynon, Powys, Mr N Turner, [nturner001@hotmail.co.uk](mailto:nturner001@hotmail.co.uk)

#### OCTOBER 31-1

**North West Labrador Retriever Club** Open (AV Retriever) Stake, Hy-Fly, Lancashire, Miss GA Oulton, [oulsmlabradors@hotmail.co.uk](mailto:oulsmlabradors@hotmail.co.uk)

This information is correct as of 16th July 2024. If you would like to attend any of these events, please contact the Secretary for further details. Licensed by the Kennel Club.



THE KENNEL CLUB  
ASSURED BREEDERS

## Find a puppy with the Assured Breeders scheme

Owners who buy from a Kennel Club assured breeder spend nearly 20% less in vet bills\* compared to those who buy a dog elsewhere.



“Our dog is the light in our lives. Would always recommend a Kennel Club assured breeder.”



“I love my dog because this little bundle of fluff is the best thing that ever happened to us.”



“I love my dog because of the way he looks at me, his playful nature and his unconditional love!”



“I love my dog because she is my devoted best friend.”

For a healthy, happy puppy always buy from a Kennel Club assured breeder and do your part to help put puppy farmers out of business.

For more information visit [thekennelclub.org.uk/search/find-a-puppy](http://thekennelclub.org.uk/search/find-a-puppy)

\*Stats provided by Agria pet insurance.

# Seminar Diaries

## Kennel Club Seminars

	DATE		TRAINER	VENUE ADDRESS	CONTACT
AUGUST	6th	Points of a Dog	Accredited Trainer, Christina Chapman	Sloe Berry Farm, Austfield Farm, Hallam, Monk Fryston LS25 5NQ	Otley Canine Club Christina Chapman, 01507 363736 christinachapman.bukris@googlemail.com
	10th	HTM (R&R Seminar)	Accredited Trainer, Gina Pink	Totton, Hampshire	Dog Kind Training Jan Debnam, 07907 304571 training@dogkind.co.uk
	11th	Requirements of a Field Trial Judge - Spaniel	Accredited Trainer, Christine Bridgwater	Copsale Village Hall, West Sussex, RH13 6QT	Simon Parsons, 07767 456654 springcopsespaniels@gmail.com
	17th	Requirements of a Dog Show Judge	Accredited Trainer, Christina Chapman	Weston Village Hall, Weston, Nottinghamshire NG23 6ST	Curly Coated Retriever Association of GB Judith Rule, 07967 089119 judith@overbore-gundogs.com
	18th	Conformation and Movement	Accredited Trainer, Christina Chapman	Weston Village Hall, Weston, Nottinghamshire NG23 6ST	Curly Coated Retriever Association of GB Judith Rule, 07967 089119 judith@overbore-gundogs.com
	18th	Points of a Dog	Accredited Trainer, Christina Chapman	Weston Village Hall, Weston, Nottinghamshire NG23 6ST	Curly Coated Retriever Association of GB Judith Rule, 07967 089119 judith@overbore-gundogs.com
SEPTEMBER	1st	Points of a Dog	Accredited Trainer, Christina Chapman	Nether Whitacre Village Hall, Station Road, Nether Whitacre, B46 2EH	Leonberger Association Glenda Smith, 01675 465 831/07714 861127 leonberger99@gmail.com
	2nd	Requirements of a Dog Show Judge	Accredited Trainer, Jeff Horswell	Online Zoom - Email for booking form	Scottish Rottweiler Club Jackie Johnstone, 07949 563399 srcrottsseminar@gmail.com
	8th	Conformation and Movement	Accredited Trainer, Christina Chapman	Middlebie Community Centre, Middlebie, Lockerbie DG11 3HT	Basset Hound Club of Scotland Sandra Johnston, 07838 870343 thebhcofscotland@yahoo.co.uk
	21st-22nd	Agility (Practical)	Accredited Trainer, Martin Tait	Wes Lo Agility Academy, Humble Holdings, Kirknewton EH27 8ER	Wes Lo Agility Paul Mackay, 07973 535319 paul@doggyjumps.co.uk
	22nd	Conformation and Movement	Accredited Trainer, Christina Chapman	Standish Social Club, Smalley Street, Standish, Wigan WN6 0JN	North West Staffordshire Bull Terrier Club Anne Preston, 07889 365636
	22nd	Points of a Dog	Accredited Trainer, Christina Chapman	Standish Social Club, Smalley Street, Standish, Wigan WN6 0JN	North West Staffordshire Bull Terrier Club Anne Preston, 07889 365636
	22nd	Points of a Dog	Accredited Trainer, David Alcorn	Broughton Village Hall, Main Street, Broughton, Scottish Borders ML12 6HG	Fife German Shepherd Dog Club Barbara Mackenzie, 07769 777314 beeberhoos@gmail.com

# Seminar Diaries

## Kennel Club Seminars

	DATE		TRAINER	VENUE ADDRESS	CONTACT
SEPTEMBER	22nd	Conformation and Movement	Accredited Trainer, David Alcorn	Broughton Village Hall, Main Street, Broughton, Scottish Borders ML12 6HG	Fife German Shepherd Dog Club Barbara Mackenzie, 07769 777314 beeberhoos@gmail.com
	28th	Requirements of a Field Trial Judge - HPR	Accredited Trainer, EJ Kania	Papermill Inn, Chinley, High Peak, SK23 6EJ	GSPC North West Group Ruth Webster, 07739 539886 rew.webster@icloud.com
	28th-29th	Agility (Practical)	Accredited Trainer, Jen Lewis	Low Moor Livery Yard, Low Moor Side Lane, New Farnley, Leeds LS12 5HY	Freyvor Dogs Jen Lewis, 07946 387011 jen_b_lewis@yahoo.co.uk
	29th	Requirements of a Dog Show Judge	Accredited Trainer, Debbie Stansbury	Burrow Bridge Coronation Hall, Bridgwater TA7 0RH	Taunton & District Canine Society Lynne Creech, 01823 461699 / 07968 265908
OCTOBER	5th	Requirements of a Dog Show Judge	Accredited Trainer, Jeff Horswell	White Hart Barn, Godstone Village Hall, Godstone, Surrey RH9 8DU	Crystal Palace Canine Association Darren Clarke / James Duffy, 01342 716394 cpcasec@yahoo.co.uk
	5th	Points of a Dog	Accredited Trainer, Jeff Horswell	White Hart Barn, Godstone Village Hall, Godstone, Surrey RH9 8DU	Crystal Palace Canine Association Darren Clarke / James Duffy, 01342 716394 cpcasec@yahoo.co.uk
NOV	17th	Points of a Dog	Accredited Trainer, Christina Chapman	The Community Centre, Mount Lane, Llanidloes, Powys SY18 6EY	Newtown & District Canine Society Karen Walsh, 07967 273874 bielceepoodles@hotmail.com

### To discuss your seminar requirements for:

- Requirements of a Dog Show Judge (Show) • Conformation and Movement (Show) • 'Points of the Dog' Assessment • Ring Stewarding  
please email [judges.seminars@thekennelclub.org.uk](mailto:judges.seminars@thekennelclub.org.uk) or telephone 01296 318540.
- Field Trials, Agility, Bloodhound Trials, Heelwork to Music, Obedience and Working Trials  
please email [judges.seminars@thekennelclub.org.uk](mailto:judges.seminars@thekennelclub.org.uk) or telephone 01296 318540

## Subscribe to the Kennel Gazette from £30 a year

- 12 issues of The Kennel Gazette
- 10% off selected Crufts and Discover Dogs tickets
- 10% off selected Kennel Club publications
- A copy of The Kennel Club Annual Report
- An affiliate loyalty card and pin badge



To find out more about becoming an affiliate member or to purchase, visit:  
[thekennelclub.org.uk/shop/memberships/kennel-club-affiliates/](https://thekennelclub.org.uk/shop/memberships/kennel-club-affiliates/)



# Seminar Diaries

## Breed Appreciation Days

	DATE	BREED	BREED SPEAKER	VENUE ADDRESS	CONTACT
AUGUST	10th	Staffordshire Bull Terrier	Lesley McFayden and Gem Rowe	Shirland Village Hall, Main Road, Shirland, Alfreton DE55 6BB	Notts & Derby District Staffordshire Bull Terrier Club Helen Reaney, 07792 558272 rolenskasbt@gmail.com
	17th	Rottweiler	Richard Kinsey	The Royal Welsh Showground, Builth Wells. (In conjunction with The Welsh Kennel Club Championship Show)	Rottweiler Club of Wales & South Western Rottweiler Association Anne Taylor, 07888 657176 tyanmar@aol.com
SEPTEMBER	21st	Old English Sheepdog	TBC	Great Hallingbury Village Hall, Church Road, Great Hallingbury, Bishop Stortford, Herts CM22 7TY	United Old English Sheepdog Club Pauline Mills, 01279 493734 kerjalee@aol.com
	21st	Hungarian Puli	Darren Clarke	Nether Whitacre Village Hall, Station Road, Nether Whitacre B46 2EH	Hungarian Puli Club of Great Britain Jane Owen, 07985 243191 janieowen@hotmail.co.uk
	21st	Bearded Collie	Angela Pedder and Lesley Tomlinson	Edingale Village Hall, Moores Croft, Edingale, Tamworth, Staffordshire B79 9LJ	Bearded Collie Club, Midshires Bearded Collie Club and North Of England Bearded Collie Club Paula Brooks, 01600 740694 fraglestone@btinternet.com
	21st	Griffon Bruxellois	Margaret Wildman	Hoghton Village Hall, Blackburn Old Rd, Preston PR5 0SG	Northern Griffon Bruxellois Club Margaret Cook, 01347 810514 margaret457@btinternet.com
	21st	Pomeranian	Julie Sparrow	Crawfordjohn Village Hall, Manse Road, Crawfordjohn, Lanarkshire ML12 6SR	Scottish Pomeranian Club Caroline Nixon, 07825 303854 caroline419murray@btinternet.com
	22nd	Cavalier King Charles Spaniel	Sheena Maclaine	Harston Village Hall, 20 High Street, Harston, Cambs CB22 7PX	Eastern Counties Cavalier King Charles Spaniel Society & Southern Cavalier King Charles Spaniel Club Kevin Arrowsmith, 01945 353835 or 07970 150299 secretary@easterncavalier@gmail.com Melissa Evans, 01737 762620 or 07788 630488 sckcscsec@aol.com
	28th	Retriever (Labrador)	Richard Edwards	Penyrheol community centre, 2 Heol Aneurin, Caerphilly CF83 2PA	Labrador Retriever Club of Wales Sian Evans, 07971 278577 sian.bowsian@gmail.com
29th	Pointer	Christine Craik & Glynnis Marsh	Chieveley Village Hall, Chieveley, Nr Newbury, Berkshire RG20 8TE	Southern Pointer Club Cindy Stangroom, 07525 492548 stangroomcindyO@gmail.com	
OCTOBER	5th	Shar Pei	Sue Butterfield/Jenny Webb	Great Ale & Kinwarton Memorial Hall, Henley Road, Great Alcester B49 6HL	Shar-Pei Club Of Great Britain Sue Butterfield, 01977 798387 suechequerpei@gmail.com
	5th	Rhodesian Ridgeback	Helen Mansfield	King George Memorial Hall, 2655 Stratford Road, Hockley Heath, Solihull B94 5NH	Rhodesian Ridgeback Club Of Great Britain Jocelynn Cyprien, 07711 043126 secretary@rrcgb.co.uk
	6th	Spaniel (Cocker)	Michael Masters	Mathern Village Hall, Mathern, Nr Chepstow NP16 6JH	Devon and Cornwall Cocker Club, South Wales and Mon Cocker Club and West of England Cocker Spaniel Club Bryan J McCabe-Bell, 07305 178221 bryanmccabebell@gmail.com

# Seminar Diaries

## Breed Appreciation Days

DATE	BREED	BREED SPEAKER	VENUE ADDRESS	CONTACT
6th	French Bulldog	Lucy Bonsall, Charlotte Swateridge, Vanessa Bryant	Weedon Bec Village Hall, Weedon Bec, Northants NN7 4QU	French Bulldog Club Of England Charlotte Swateridge, 07900 817120 swhatapug@aol.com
6th	Bolognese	Liz Stannard	Peace Memorial Hall, Pinfold Lane, Penkridge, Staffordshire, ST19 5AP	British Bolognese Club Adele Summers, 07771 575665 adelesummers1@gmail.com
6th	Beagle	Brian Foster	Middlebie Community Centre, Middlebie, Lockerbie DG11 3JW	Scottish Beagle Club and Four Counties Beagle Club Brian Foster, 07932 939656 jphildan@aol.com
12th	Manchester Terrier	Paul Eardley / Carol Dunford	Shenstone Village Hall, Barnes Road, Lichfield WS14 0LT	British Manchester Terrier Club Carol Dunford, 01229 462212 c.dunford225@btinternet.com
13th	Swedish Vallhund	R Peacock-Jackson and J Day	Harston Village Hall, Harston, Cambridge, CE22 7PX	Swedish Vallhund Society Sharon Sibley, 07943 828674 sharon.sibley@btinternet.com
13th	Belgian Shepherd Dog (Varieties)	Jacky Macandie Hall	Thorpe Willoughby Village Hall, Leeds Road, Thorpe Willoughby, Selby, North Yorks, YO8 9PA	Northern Belgian Shepherd Dog Club Kris Malinowski, 07753 141031 krismal@hotmail.co.uk
19th	Beagle	Patricia Sutton	Elstead Village Hall, Thursley Rd, Elstead, Godalming GU8 6DG	Southern Counties Beagle Club Jane Whitton secretary@southerncountiesbeagleclub.co.uk
20th	Yorkshire Terrier	Christine Crowther and Mark Burns	Doncaster	Lincoln & Humberside Yorkshire Terrier Club Susan Reddington, 07365 440648 Susan.reddington@icloud.com
20th	Dalmatian	John Stevenson	Roads Village Hall, Bailey Brooks Lane, Roads, Northamptonshire NN7 2LS	British Dalmatian Club Mrs Julie Hopkin, 07974 303391 secretary@britishdalmatianclub.org.uk
20th	Australian Terrier	Paul Eardley	Corley Village Hall, Church Ln, Corley, Coventry CV7 8AZ	Australian Terrier Club of Great Britain Felicity Snook, 01275 332652 / 07894009231 james_glyn@btconnect.com
20th	Alaskan Malamute	Keith Givens	Ranby Village Hall, Blyth Road, Ranby, Retford, Nottinghamshire DN22 8HZ	Alaskan Malamute Club Of the UK Joan Sheehan, 07974 395564 secretary@alaskanmalamute.org.uk
20th	Briard	Linda Coleman	Baginton Village Hall, Francis Road, Baginton, Coventry CV8 3AB	British Briard Club and Briard Association Carole Canty, 01636 892310 secretary@thebritishbriardclub.org.uk
20th	White Swiss Shepherd Dog (Imp)	Stephan Bolliger and Hans-Ueli Haeberli	Shenstone Village Hall, Lichfield WS14 0LT	White Swiss Shepherd Dog Club of the UK (Provisional) Vicki Dennison vicki3382@yahoo.co.uk
23rd	Spaniel (Welsh Springer)	John Thirlwell and Pat Butler-Holley	Online Platform	North of England Welsh Springer Spaniel Club and Welsh Springer Spaniel Club Peter Barnaby and Janet Jackson, 07876 142331 secretary@wssc.org.uk
26th	Dachshund (Wire Haired)	Mandy Dance	Brailles Village Hall, Castle Hill Lane, Upper Brailles, Nr Banbury, Oxon OX15 5AL	Wirehaired Dachshund Club Anne Moore, 07715 574934 romanchiwires@aol.com
27th	Bichon Frise	Maureen Reynolds	Mappleborough Green Village Hall Studley B80 7BT	Bichon Frise Club Of Great Britain Dawn Russell, 07402 933935 d.russellrusmar@gmail.com
31st	Norwegian Elkhound	Jill Cowper / Annelise Haugstad	Online Platform	Norwegian Elkhound Breed Council Jill Cowper, 01386 830116 cowter@btinternet.com

OCTOBER

# Seminar Diaries

## Breed Appreciation Days

	DATE	BREED	BREED SPEAKER	VENUE ADDRESS	CONTACT
NOVEMBER	2nd	Portuguese Podengo	Gabriela Veiga	Yelvertoft Village Hall, Stanford Road, Yelvertoft NN6 6LJ	Northern Portuguese Podengo Association Rob Dunning, 07539 514865 Anjuskar@outlook.com
	2nd	Poodle	Philip Langdon	Meeting Room A, Kennel Club Building, Stoneleigh Park, Stoneleigh, Kenilworth CV8 2LZ	Poodle Club & South Western and Wales Poodle Club Sharon Pine-Haynes, 01483 277874 thepoodleclub@hotmail.co.uk
	3rd	Afghan Hound	Roberta Hall	Online Platform	Afghan Hound Club of Scotland and Afghan Hound Society of Northern Ireland Stephen Lloyd, 07900 826523 ahsni23sec@gmail.com
	3rd	Basset Hound	Tina Watkins & Tony Coddington	St. Cuthbert's, Montrose Avenue, Wigan WN5 9XN	Lancashire, Yorkshire & Cheshire Basset Hound Club & Hadrian Basset Hound Club Mo Scott, 07511 910742 moandjim1@hotmail.co.uk
	3rd	Hungarian Wirehaired Vizsla	Terry Pearson	Coddington Community Centre, Beckingham Road, Coddington NG24 2GP	Hungarian Wirehaired Vizsla Club of Great Britain Max Munday, 07765 583881 maxinemunday@btinternet.com
	7th	Chow Chow	Andrea Douse	Online Platform	Chinese Chow Club Andrea Douse Secretary, 07305 034495 shasadeechows@gmail.com
	9th	Whippet	Alayna Morland	Corley Village Hall, Church Ln, Corley, Coventry CV7 8AZ	East Anglian Whippet Club & Midland Whippet Club Alayna Morland, 07718 630113 Zoradenwhippets@outlook.com
	10th	Chinese Crested	Robert Dunlop	Rosewood House, Burford Lane, Lymm, Cheshire WA13 0SH	Chinese Crested Club of GB & Chinese Crested Dog Club Trevor Loader, 07957 966937 kettricedogs@gmail.com
	10th	Glen of Imaal	Anne Hardy	Ranby village hall, Blyth Road, Ranby, Retford DN22 8HZ	Glen Of Imaal Terrier Association and Glen of Imaal Terrier Enthusiasts & Fanciers Club Anne Hardy, 07575 14194 anmeha@aol.com
	11th	Dachshund (Smooth Haired)	Ian Seath	Online Platform	West Riding Dachshund Association jointly and Smooth Haired Dacshund Club Janet Kay, 01709 510796 west-riding-dachshund@hotmail.co.uk
	16th	Pug	Karen Murphy & Sue Lee	Nether Whitacre Village Hall, Station Rd, Nether Whitacre, Birmingham B46 2EH	Wales & West of England Pug Dog Club Karen Murphy, 07808 857177 kazmurph@hotmail.com
	17th	Spaniel (Field)	TBC	Bearley Village Hall, Snitterfield Road, Bearley, Stratford Upon Avon CV37 0SR	Field Spaniel Society Jill Holgate, 01282 865705 fieldspansec@gmail.com
	24th	Tibetan Spaniel	Bridget Croucher	Baginton Village Hall, Francis Road, Baginton, Coventry CV8 3AB	Tibetan Spaniel Association David Allman, 01902 672021 shantess@blueyonder.co.uk
30th	Xoloitzcuintle	Hazel Fitzgibbon	Roade village hall, Bailey Brooks Ln, Roade, Northampton NN7 2LS	Xoloitzcuintle Club UK (Provisional) Hannah Wright, 07586 652695 sangrerealxolos@gmail.com	

# Seminar Diaries

## Breed Appreciation Days

	DATE	BREED	BREED SPEAKER	VENUE ADDRESS	CONTACT
DECEMBER	1st	Tibetan Mastiff	Jeff Springham	Baginton Village Hall, Francis Road, Baginton, Coventry CV8 3AB	Tibetan Mastiff Club of Great Britain Jeff Springham, 07905 262937 jeffspringham@yahoo.co.uk
	1st	Staffordshire Bull Terrier	Lesley McFadyen and Diane Taylor	West Cornforth Community Centre, Station Road, West Cornforth DL17 9LA	North Eastern Staffordshire Bull Terrier Club Audrey Hubery, 01388 606000 nozac.hubery@gmail.com
	4th	German Longhaired Pointer	Pam Blay	Online Platform	German Longhaired Pointer Club Tracy Boyles, 07821 674619 tracy.bleyos@outlook.com
	14th	Schipperke	Ian Miller	Stafford County Showground Weston Road Stafford in conjunction with LKA Show	Schipperke Club Karen Bugg, 07505 108305 karen@komargo.co.uk
FEBRUARY 2025	1st	Pomeranian	Robert Niven-Lewis	Steventon Village Hall, Abingdon, Oxford OX13 6RR	South of England Pomeranian Club & The Pomeranian Club of South Wales Amanda Orchard & Karen Coombs manatek@msn.com or toydogs65@yahoo.com 07958 315373 or 07368 302054
	9th	Chow Chow	Sheila Jakeman	Nether Whitacre Village Hall, Station Road, Whitacre Heath, Coleshill, Warks B46 2EH	Chow Chow Breed Council Rhys Green and Claire Merriion 01558 685481 or 01480 466352 rhys@greenideas.me.uk
	23rd	Tibetan Spaniel	Tony Moran	Parkside Hall, Woburn Street, Ampt Hill, Bedford MK45 2HX	South East and East Anglian Tibetan Spaniel Society Hilary Breeze, 07825 805333 hilibreeze.16@gmail.com
MAR 25	29th	Tibetan Spaniel	Heather Simper	Steventon Village Hall, Steventon, Nr Abingdon OX13 6AA	South Western Tibetan Spaniel Club Heather Simper, 01235 850289 hjs.clydum@hotmail.co.uk

Subscribe to the  
Kennel Gazette  
from £30 a year

- 12 issues of The Kennel Gazette
- 10% off selected Crufts and Discover Dogs tickets
- 10% off selected Kennel Club publications
- A copy of The Kennel Club Annual Report
- An affiliate loyalty card and pin badge



To find out more about becoming an affiliate member or to purchase, visit:  
[thekennelclub.org.uk/shop/memberships/kennel-club-affiliates/](https://thekennelclub.org.uk/shop/memberships/kennel-club-affiliates/)

# Health Surveys

BREED AND AIM OF SURVEY	FURTHER INFORMATION
<p><b>ALL BREEDS</b> To improve our understanding of the prevalence and types of back problems affecting different pedigree dog breeds.</p>	<p>Click <a href="#">here</a> for the survey For further information please contact: <a href="mailto:health@thekennelclub.org.uk">health@thekennelclub.org.uk</a></p>
<p><b>ALL BREEDS</b> The Royal Veterinary College is undertaking a study exploring the impacts of canine vision loss on dog and owner quality of life. You are eligible to take part in the study if:</p> <ul style="list-style-type: none"> <li>• You own a dog aged between 3 to 8 years of age.</li> <li>• Your dog has either been diagnosed with progressive retinal atrophy (PRA) or another chronic vision loss condition but no other medical conditions, or if your dog has no problems with vision loss or any other medical conditions.</li> </ul> <p>For more information, please visit <a href="https://www.rvc.ac.uk/research/projects/the-impacts-of-vision-loss-on-dog-and-owner-quality-of-life">https://www.rvc.ac.uk/research/projects/the-impacts-of-vision-loss-on-dog-and-owner-quality-of-life</a></p>	<p>Click <a href="#">here</a> for the survey For further information please contact Mr William Carter (MRes student) on <a href="mailto:wrcarter@rvc.ac.uk">wrcarter@rvc.ac.uk</a> or Dr Siobhan Abeyesinghe (Primary supervisor) on <a href="mailto:sabeyesinghe@rvc.ac.uk">sabeyesinghe@rvc.ac.uk</a></p>
<p><b>ALL BREEDS</b> To improve our understanding of the prevalence and type of heart disease affecting different pedigree dog breeds.</p>	<p>Click <a href="#">here</a> for the survey For further information please contact: <a href="mailto:health@thekennelclub.org.uk">health@thekennelclub.org.uk</a></p>
<p><b>AMERICAN COCKER SPANIEL</b> To look at the overall health of the American Cocker Spaniel and collect information that will help improve knowledge on prevalence of any existing conditions and identify any potential emerging issues, in order to improve the breed's health and welfare for future generations.</p>	<p>Click <a href="#">here</a> for the survey For further information please contact: <a href="mailto:adeva@hotmail.co.uk">adeva@hotmail.co.uk</a></p>
<p><b>BAVARIAN MOUNTAIN HOUND</b> To look at the overall health of Bavarian Mountain Hounds in the UK and collect information that will help improve our knowledge on the prevalence of any existing conditions and identify any potential emerging issues, in order to improve the breed's health and welfare for future generations.</p>	<p>Click <a href="#">here</a> for the survey For further information please contact: <a href="mailto:health@thekennelclub.org.uk">health@thekennelclub.org.uk</a></p>
<p><b>BEARDED COLLIE</b> To look at the overall health of UK Bearded Collies and collect information that will help improve our knowledge on the prevalence of any existing conditions and identify any potential emerging issues, in order to improve the breed's health and welfare for future generations.</p>	<p>Click <a href="#">here</a> for the survey For further information please contact: <a href="mailto:health@thekennelclub.org.uk">health@thekennelclub.org.uk</a></p>
<p><b>BLOODHOUND</b> To look at the overall health of the Bloodhound and collect information that will help improve our knowledge on the prevalence of any existing conditions and identify any potential emerging issues, in order to improve the breed's health and welfare for future generations.</p>	<p>Click <a href="#">here</a> for the survey For further information please contact: <a href="mailto:health@thekennelclub.org.uk">health@thekennelclub.org.uk</a></p>
<p><b>BOXER</b> To collect information that will help improve our knowledge on what the breeding community would like to see if we were to develop a Kennel Club/Veterinary Cardiology Society (VCS) heart scheme, and ensure the scheme is suitable for all breeders. This health survey is open to all breeders (or prospective breeders) of Boxers.</p>	<p>Click <a href="#">here</a> for the survey For further information please contact: <a href="mailto:health@thekennelclub.org.uk">health@thekennelclub.org.uk</a></p>
<p><b>BRACCO ITALIANO</b> To look at the overall health of the Bracco Italiano and collect information that will help improve our knowledge on the prevalence of any existing conditions and identify any potential emerging issues, in order to improve the breed's health and welfare for future generations.</p>	<p>Click <a href="#">here</a> for the survey For further information please contact: <a href="mailto:health@thekennelclub.org.uk">health@thekennelclub.org.uk</a></p>
<p><b>CIRNECO DELL'ETNA</b> To look at the overall health of the Cirneco dell'Etna and collect information to improve our knowledge on the prevalence of any existing conditions and identify any potential emerging conditions, in order to improve the breed's health and welfare for future generations.</p>	<p>Click <a href="#">here</a> for the survey For further information please contact: <a href="mailto:hillyercaroline@gmail.com">hillyercaroline@gmail.com</a></p>
<p><b>DACHSHUND (ALL VARIETIES)</b> To continually monitor the overall health of the Dachshund varieties and collect information that will help improve knowledge on prevalence of any existing conditions and identify any potential emerging issues, in order to improve the breed's health and welfare for future generations.</p>	<p>Click <a href="#">here</a> for the survey For further information please contact: <a href="mailto:info@dachshundhealth.org.uk">info@dachshundhealth.org.uk</a></p>
<p><b>DALMATIAN (OR CROSS BREEDS WITH DALMATIAN SPOTTING)</b> The study aims to characterise the range of diversity in the features (size, frequency and distribution of spots and patches) of Dalmatian spotting patterns as well as their inheritance. Establishing a better understanding of how Dalmatian spotting features are inherited along with other health traits will allow us to develop better breeding strategies to improve future breed health.</p>	<p>Click <a href="#">here</a> for the survey For further information please contact: <a href="mailto:b.shih@lancaster.ac.uk">b.shih@lancaster.ac.uk</a></p>
<p><b>ENTLEBUCHER MOUNTAIN DOG</b> To look at the overall health, wellbeing and behaviour of UK Entlebucher Mountain Dogs.</p>	<p>Click <a href="#">here</a> for the survey For further information please contact: <a href="mailto:chairman@entlebucher.co.uk">chairman@entlebucher.co.uk</a></p>
<p><b>FIELD SPANIEL</b> To look at the overall health of the Field Spaniel and collect information to improve our knowledge on the prevalence of any existing conditions and identify any potential emerging conditions, in order to improve the breed's health and welfare for future generations.</p>	<p>Click <a href="#">here</a> for the survey For further information please contact: <a href="mailto:health@thekennelclub.org.uk">health@thekennelclub.org.uk</a></p>

# Health Surveys

BREED AND AIM OF SURVEY	FURTHER INFORMATION	
<p><b>FINNISH LAPPHUND</b> To look at the overall health of the Finnish Lapphund and collect information to improve our knowledge on the prevalence of any existing conditions and identify any potential emerging conditions, in order to improve the breed's health and welfare for future generations.</p>	Click <a href="#">here</a> for the survey For further information please contact: <a href="mailto:health@thekennelclub.org.uk">health@thekennelclub.org.uk</a>	
<p><b>FLAT COATED RETRIEVER</b> To record data about the causes of death in the Flat Coated Retriever.</p>	Click <a href="#">here</a> for the survey For further information please contact a member of the Society Health Sub Committee, contact details available <a href="#">here</a>	
<p><b>HAVANESE</b> To continually monitor the overall health of the Havanese and collect information that will help improve knowledge on prevalence of any existing conditions and identify any potential emerging issues, in order to improve the breed's health and welfare for future generations.</p>	Click <a href="#">here</a> for the survey For further information please contact: <a href="mailto:akkad@doctors.org.uk">akkad@doctors.org.uk</a>	
<p><b>HAVANESE</b> This survey aims to help us understand factors affecting longevity and causes of death in the breed.</p>	Click <a href="#">here</a> for the survey For further information please contact: <a href="mailto:akkad@doctors.org.uk">akkad@doctors.org.uk</a>	
<p><b>HUNGARIAN WIRE HAired VIZSLA</b> To continually monitor the overall health of the Hungarian Wire Haired Vizsla and collect information that will help improve our knowledge on the prevalence of any existing conditions and identify any potential emerging issues, in order to improve the breed's health and welfare for future generations.</p>	Click <a href="#">here</a> for the health reporting form Click <a href="#">here</a> for the death reporting form For further information please contact: <a href="mailto:health@hwva.org.uk">health@hwva.org.uk</a>	
<p><b>IRISH WOLFHOUND</b> This study is investigating the factors influencing bloating and the development and outcome of GDV in Irish Wolfhounds in the UK.</p>	Click <a href="#">here</a> for the survey For further information please contact: <a href="mailto:researchcoordinator@iwhealthgroup.co.uk">researchcoordinator@iwhealthgroup.co.uk</a>	
<p><b>ITALIAN SPINONE</b> To look at the overall health of the Italian Spinone and collect information that will help improve our knowledge on the prevalence of any existing conditions and identify any potential emerging issues, in order to improve the breed's health and welfare for future generations.</p>	Click <a href="#">here</a> for the survey For further information please contact: <a href="mailto:elaine_kirkham@hotmail.com">elaine_kirkham@hotmail.com</a>	
<p><b>LEONBERGER</b> To look at the overall health of the Leonberger and collect information that will help improve knowledge on prevalence of any existing conditions and identify any potential emerging issues, in order to improve the breed's health and welfare for future generations.</p>	Click <a href="#">here</a> for the survey For further information please contact: <a href="mailto:health@thekennelclub.org.uk">health@thekennelclub.org.uk</a>	
<p><b>PARSON RUSSELL TERRIER</b> To continually monitor the overall health of the Parson Russell Terrier and collect information that will help improve our knowledge on the prevalence of any existing conditions and identify any potential emerging conditions, in order to improve the breed's health and welfare for future generations.</p>	Click <a href="#">here</a> for the survey For further information please contact: <a href="mailto:ratscallionterrier@hotmail.co.uk">ratscallionterrier@hotmail.co.uk</a>	
<p><b>PARSON RUSSELL TERRIER</b> To establish the level of DNA testing for a range of genetic disorders in UK registered Parson Russell Terriers.</p>	Click <a href="#">here</a> for the survey For further information please contact: <a href="mailto:ratscallionterrier@hotmail.co.uk">ratscallionterrier@hotmail.co.uk</a>	
<p><b>PUG</b> To investigate the outcome of Pugs suffering with mast cell tumours in the UK. The study will assess the effects of gender, neuter status, and body condition score on the potential outcome of each dog.</p>	Click <a href="#">here</a> for the survey For further information please contact: <a href="mailto:sv-dogs@nottingham.ac.uk">sv-dogs@nottingham.ac.uk</a>	
<p><b>PYRENEAN SHEEPDOG</b> To look at the overall health of the Pyrenean Sheepdog and collect information that will help improve our knowledge on the prevalence of any existing conditions and identify any potential emerging issues, in order to improve the breed's health and welfare for future generations.</p>	Click <a href="#">here</a> for the survey For further information please contact: <a href="mailto:psdhealthsurvey@btinternet.com">psdhealthsurvey@btinternet.com</a>	
<p><b>STANDARD POODLE</b> Standard Poodles can sadly be affected by bloat (otherwise known as gastric dilation, GD); which can sometimes lead to the emergency condition of "twisted stomach" (GDV). The University of Nottingham together with the Standard Poodle breed club have developed a new survey, which aims to identify approaches that can reduce the likelihood of one or both conditions happening.</p>	Click <a href="#">here</a> for the survey For further information please contact: <a href="mailto:health@thekennelclub.org.uk">health@thekennelclub.org.uk</a>	
<p><b>ST BERNARD</b> To look at the overall health of the St Bernard and collect information that will help improve knowledge on prevalence of any existing conditions and identify any potential emerging issues, in order to improve the breed's health and welfare for future generations.</p>	Click <a href="#">here</a> for the survey For further information please contact: <a href="mailto:t.booth73@ntlworld.com">t.booth73@ntlworld.com</a>	
<p><b>WELSH SPRINGER SPANIEL</b> To look at the overall health of the Welsh Springer Spaniel and collect information that will help improve our knowledge on the prevalence of any existing conditions and identify any potential emerging issues, in order to improve the breed's health and welfare for future generations.</p>	Click <a href="#">here</a> for the survey For further information please contact: <a href="mailto:health@thekennelclub.org.uk">health@thekennelclub.org.uk</a>	
<p>The Kennel Club would like to invite you to advertise your up-coming health-related clinic, seminar or survey on the health pages of The Kennel Club website and in The Kennel Club Journal. Please allow plenty of notice before the actual event.</p> <p>To submit your health-related clinic, seminar or survey for advertisement, please complete the relevant form on our website:</p>		
<a href="#">Health-related clinic</a>	<a href="#">Health-related seminar</a>	<a href="#">Health-related survey</a>

## Research - request for participants

BREED/S	AIM OF RESEARCH	SAMPLE/SURVEY	NAME AND CONTACT DETAILS
<ul style="list-style-type: none"> <li>• Affenpinscher</li> <li>• Boston Terrier</li> <li>• Boxer</li> <li>• Cavalier King Charles Spaniel</li> <li>• Chihuahua</li> <li>• Dogue de Bordeaux</li> <li>• Griffon Bruxellois</li> <li>• Japanese Chin</li> <li>• King Charles Spaniel</li> <li>• Maltese</li> <li>• Pekingese</li> <li>• Pomeranian</li> <li>• Shih Tzu</li> </ul> <p><b>(Adult dogs over 12 months of age)</b></p>	<p>The BOAS Research Group at the University of Cambridge are conducting a study to identify and define the risk of respiratory disease in different brachycephalic breeds.</p>	<p>For this study, the researchers will perform breathing assessments, clinical examinations, take conformational measurements and may use whole-body barometric plethysmography.</p>	<p>For further information please contact:</p> <p>brachystudy@vet.cam.ac.uk or ft270@cam.ac.uk</p>
<ul style="list-style-type: none"> <li>• Affenpinscher</li> <li>• Boston terrier</li> <li>• Boxer</li> <li>• Cavalier King Charles Spaniel</li> <li>• Chihuahua</li> <li>• Dogue de Bordeaux</li> <li>• Griffon Bruxellois</li> <li>• Japanese Chin</li> <li>• King Charles Spaniel</li> <li>• Maltese</li> <li>• Pekingese</li> <li>• Pomeranian</li> <li>• Shih Tzu</li> </ul> <p><b>Participant requirements:</b></p> <ul style="list-style-type: none"> <li>• requires dental treatment</li> <li>• 4 years and over</li> <li>• not previously had BOAS surgery</li> </ul>	<p>The BOAS Research Group at the University of Cambridge are conducting a study to research internal risk factors for BOAS and other brachycephalic related disease.</p>	<p>For this study, the researchers will use CT scan images taken from dogs admitted to the Queen's Veterinary School Hospital in Cambridge for dental treatment (free dental treatment, including scale/polish and extractions, with participation in research).</p>	<p>For further information please contact:</p> <p>brachystudy@vet.cam.ac.uk or ft270@cam.ac.uk</p>
<ul style="list-style-type: none"> <li>• Border Terrier</li> <li>• Retriever (Labrador)</li> <li>• Spaniel (Cocker)</li> </ul> <p><b>(Adult dogs over 12 months of age)</b></p>	<p>The BOAS Research Group at the University of Cambridge are currently undertaking research into BOAS and other conditions related to the short-skulled brachycephalic conformation. They are looking for control dogs to take part in this study.</p>	<p>To participate, please click <a href="#">here</a></p>	<p>For further information please contact:</p> <p>brachystudy@vet.cam.ac.uk or ft270@cam.ac.uk</p>



**THE KENNEL CLUB**  
DNA TESTING SERVICES

### Get to know your dog's genetics better with The Kennel Club's DNA Testing Services

Our DNA testing kits make DNA testing simple. Order yours today by visiting our shop on The Kennel Club website.



Visit our website to find out more [thekennelclub.org.uk/kcdnatesting](https://www.thekennelclub.org.uk/kcdnatesting)

# Multi-Breed Health Screening Clinics

## Eye Scheme examinations

(Canine Health Scheme BVA/KC/ISDS)

	DATE	LOCATION	PANELLIST	CONTACT
SEPT	12th	1 Town Head Farm, Sleagill, Penrith	AT McKenzie	Please contact Linda Thomson on 07484 165935 or corsemaul@sky.com
OCTOBER	20th	Bratton Clovelly Parish Hall, Okehampton, Devon EX20 4JT	Claudia Hartley	Please contact Caz Turner on 07790 865594 or devonhound@googlemail.com
	26th	Dunston, Gateshead NE11 9SS	Benjamin Blacklock	Please contact <b>Linda Hall</b>

## Respiratory Function Grading Scheme (French Bulldogs, Bulldogs & Pugs)

	DATE	LOCATION	ASSESSOR	CONTACT
AUG	15th	Welsh Kennel Club Championship Show	Rebecca Reilly, CS Veterinary Imaging	Please contact Karen Murphy on 07808 857177 or by email kazmurph@hotmail.com

## Health Testing for French Bulldogs, Bulldogs, and Pugs

	DATE	LOCATION	ASSESSOR	CONTACT
AUG	15th	Welsh Kennel Club Championship Show	Rebecca Reilly, CS Veterinary Imaging	Please contact Karen Murphy on 07808 857177 or by email kazmurph@hotmail.com

## Lafora's testing for Bassett Hounds

	DATE	LOCATION	ASSESSOR	CONTACT
AUG	25th	Dunbar	Tina Watkins	Please contact <b>Tina Watkins</b>

## Health webinars

	DATE	TOPIC	SPEAKER	REGISTRATION
AUG	7th	Haemangiosarcoma	Dr Mark Goodfellow	To register your interest, please contact health@thekennelclub.org.uk



# KC File for August

## FIELD OFFICER VISITS - EXCELLENT EVENTS

03/04/2024	Windsor Gundog Society Kempton Park Racecourse, Sunbury-on-Thames	28/04/2024	Lanarkshire Canine Training Association Brancumhall Playing Fields
06/04/2024	Agility Nuts Walesby NG22 9NG	04/05/2024	Hampshire Gundog Society Taro Leisure Centre, Penns Place, Petersfield
06/04/2024	Rottweiler Club Moulton College Equestrian Centre	04/05/2024	Southern Cairn Terrier Club Lewknor Village Hall
06/04/2024	West Of England Border Collie Club Keinton Mandeville Community Hall	04/05/2024	British Briard Club Drayton Village Hall
06/04/2024	Plymouth & District Kennel Association The Grange Equestrian Centre	05/05/2024	Yeovil & District Canine Society Turnpike Showground, Motcombe, North Dorset
06/04/2024	Scottish Kennel Club Strathaven Rugby Club	05/05/2024	Pontypridd & District Canine Society Merthyr Tydfil Leisure Village
06/04/2024	Chihuahua Club Of Scotland Lawrie & Symington	05/05/2024	Welsh Terrier Association Penyrheol Community Centre
06/04/2024	Northern Golden Retriever Association Newark & Notts Showground, Winthorpe, Newark	06/05/2024	Leicestershire German Shepherd Dog Club Coalville Rugby Football Club Memorial Ground
07/04/2024	British Chow Chow Club Weedon Village Hall	06/05/2024	Chelmsford & District Canine Society Brook Farm Training Centre
13/04/2024	Catalan Sheepdog Club of Great Britain Bearley Village Hall	09/05/2024	Northern Counties American Cocker Spaniel Club Staffordshire County Showground
13/04/2024	South West Utility Club Wellsprings Leisure Centre	12/05/2024	Fair City Dog Training Club Scone Palace Estate, Perth
13/04/2024	Lowchen (Little Lion Dog) Club Muskham Rural Community Centre	16/05/2024	Scottish Kennel Club Royal Highland Showground, Ingliston, Edinburgh
13/04/2024	Bernese Mountain Dog Club of Wales Llandrinio Village Hall	16/05/2024	Scottish Kennel Club Royal Highland Showground, Ingliston, Edinburgh
13/04/2024	Southern Counties Bearded Collie Club Testbourne Community School	16/05/2024	Airedale Terrier Club Of Scotland The Royal Highland Exhibition Hall, Ingliston, Edinburgh
13/04/2024	Eastern Counties Cavalier King Charles Spaniel Society One Leisure St Ives	18/05/2024	Whitstable Agility Group South of England Agricultural Showground
13/04/2024	Pyrenean Sheepdog Club Of Great Britain Bearley Village Hall	18/05/2024	Wickford Basildon & District Canine Society Barleylands Farm, Barleylands Road, Billericay, Essex
13/04/2024	Leven & District Dog Training Club Quarry Park	18/05/2024	Scottish Boxer Club Royal Highland Showground, Ingliston, Edinburgh
14/04/2024	Tibetan Spaniel Club Of Scotland Cochrane Hall	18/05/2024	Southern Boston Terrier Club Barleylands Farm, Billericay, Essex
14/04/2024	Midland Lhasa Apso Association The Kennel Club Building	19/05/2024	Scottish Collie Club Royal Highland Showground, Ingliston, Edinburgh
14/04/2024	Welsh Beagle Club St Arvans Memorial Hall, Chepstow	19/05/2024	Scottish Border Collie Club The Royal Highland Exhibition Hall, Ingliston, Edinburgh
14/04/2024	Sealyham Terrier Club King George V Memorial Hall	25/05/2024	Gleniffer Dog Training Club Lanark Agricultural Centre, Lanark
14/04/2024	Southern Dandie Dinmont Terrier Club Chieveley Village Hall	26/05/2024	Cambuslang Canine Club Lawrie & Symington
14/04/2024	Cesky Terrier Club Roade Village Hall	29/05/2024	Reading & District Kennel Association Newbury Showground, Chieveley, Newbury
20/04/2024	German Pinscher Club Royal Welsh Showground, Builth Wells	31/05/2024	Bearded Collie Club - Scottish Branch Lawrie & Symington
20/04/2024	Great Dane Club Of Wales Royal Welsh Showground		
20/04/2024	Working & Pastoral Breeds Association Of Wales Royal Welsh Showground		
21/04/2024	Plymouth & District Canine Society The Grange Equestrian Centre		
27/04/2024	English Shetland Sheepdog Club Milton Community Centre		
28/04/2024	West Lothian Canine Society Scottish National Equestrian Centre, Oatridge, West Lothian		

- Mrs J Morris – Retriever (Chesapeake Bay) – **LONGMEADOW BARNEGAT BAY'S SURFER AT PENROSE (IMP USA)** – F(1)8.g
  - National Gundog Association – Championship Show – 6 August 2023 – 2nd Open Dog
  - United Retriever Club – Championship Show – 9 August 2023 – 3rd Open Dog
  - Welsh Kennel Club – Championship Show – 17-20 August 2023 – 1st Open Dog, Challenge Certificate
- Mrs S Harrison – Ladies' Kennel Association – Championship Show – 7-10 December 2023 – Russian Toy (Imp) – **RUSSIANDREAM EMILY POPPINS** – 1st Post Graduate Dog/Bitch, Reserve Best Bitch – F(1)8.I
- Mrs S Harrison – Manchester Dog Show Society – Championship Show – 18-21 January – Russian Toy (Imp) – **RUSSIANDREAM FLOKI CANNOLI** – 1st Post Graduate Dog/Bitch, Best Dog – F(1)8.I
- Miss K Bielenka – Manchester Dog Show Society – Championship Show – 18-21 January 2024 – Chihuahua (Long Coat) – **MISTY MEADOW'S MORNING GLORY \*\*\*** – 1st Special Beginners Bitch, Best Special Beginner in Breed – F(1)8.I
- Mrs K Hollister – Portsmouth and Southsea Kennel Association – Open Show – 11 February 2024 – F(1)8.e
  - Chihuahua (Long Coat) – **HOLLICHI HALO** – 2nd Open, 2nd Any Variety Toy Open
  - Chihuahua (Smooth Coat) – **HOLLICHI REN'S LEGACY** – 1st Post Graduate
  - Chihuahua (Smooth Coat) – **COPYMEAR POCKET ROCKET AT HOLLICHI** – 1st Open and Reserve Any Variety Toy Post Graduate

## PENALTIES

**At its meeting of the 16 April 2024 the Show Executive Committee imposed the following penalties:**

Breach of Regulation F(1)22.d.1 – Late submission of Judges' Nomination

- South Of England Bulldog Society – Championship Show – 11 February 2024 – Warned and fined £50

Breach of Regulation F11.a – Harsh Handling

- Mr Woolcock – Havanese – **ALPHAPUPS BAMBINO** – Torquay and District – Open Show – 24 February 2024 – Warned and fined £50

Breach of Regulation F2 – Unattended Dog

- Miss H Roulston & Mr W Bradley & Mrs A Huikeshoven – Fox Terrier (Wire) – **WYREGAIT QUEEN OF GOLD** – Wire Fox Terrier Association – Championship Show – 14 October 2023 – Warned

Breach of Regulation F11.b – Dog not under control – Reprimand, the dog's record endorsed to confirm that it is no longer eligible for entry at any event held under Kennel Club Rules and Regulations, nor any unlicensed events recognised by the Kennel Club, Regulation B.12.b(5) refers:

- Ms Hayhurst – Shetland Sheepdog – **MILESEND SWEET MELODY KEYCHARM** – Yorkshire Shetland Sheepdog Club – Open Show – 11 February 2024

Breach of Regulation Regulation F(1)15 – Unfit for exhibition

- Mrs Mohan – Irish Setter – **ANLORY KELTIC LEGEND** – Crufts – Championship Show – 7-10 March 2024 – Warned and fined £50

## DISQUALIFICATIONS

**At its meeting of the 16 April 2024 the Show Executive Committee made the following disqualifications:**

## KC File for August

### At its meeting of the 18 April 2024 the Judges Committee imposed the following penalties:

#### Breach of Regulation F(1)20.d - Failure to submit a critique

- Mr J Ashwood – AVNSC Utility & Hound – Oswestry & District Kennel Association – Open Show – 16 July 2023 - Warned and fined £50
- Mrs L De Ridder – Chinese Crested – Belfast Dog Show Society – Championship Show – 23-24 September 2023 - Warned and fined £50
- Mr D Roberts – Beagle – East of England Agricultural Society – Championship Show – 6-9 July 2023 - Warned and fined £50

- Mrs SE Robinson – Beauceron – Beauceron Club UK – Open Show – 16 July 2023 - Warned and fined £50

- Miss LJ Rogerson – German Spitz (Mittel) & German Spitz (Klein) – Paignton & District Fanciers Association – Championship Show – 4-6 August 2023 - Warned and fined £50

- Mrs TA Lewis – Pointer – Walsall & District Kennel Association – Open Show – 26 August 2023 - Warned and fined £50

- Miss SD Grieve – Lowchen (Little Lion Dog) – Lowchen (Little Lion Dog) Championship Show – 11 November 2023 - Warned and fined £50

- Miss HV Russell – Whippet – North Eastern Whippet Society – Championship Show – 26 August 2023 - Warned and fined £100

#### Breach of Regulation F(1)8j (Registered or recorded as being owned by the scheduled judge)

- Mrs AM Norman – Pomeranian – Northern Pomeranian Club – Open Show – 10 September 2023 - Warned and fined £50

#### Breach of Regulation F(1)21(e) (Breach of judging contract)

- Mr I Sladden – Mid Herts Gundog Club – Open Show – 29 October 2023 - Warned

## The Kennel Club Accredited Instructors Scheme



The Kennel Club Accredited Instructors scheme offers its members the opportunity to gain a nationally-recognised vocational accreditation based on a robust standard set by The Kennel Club. It is the first and only scheme for dog training instructors and behaviourists that has achieved programme accreditation from City & Guilds, a globally-recognised benchmark of quality.

This section of The Kennel Club Journal is dedicated to Kennel Club Accredited Instructor members. It provides information on the resources available to members, announcements on newly awarded Kennel Club Accredited Instructors, and KCAI Scheme news and updates.

For more information on the KCAI Scheme, please visit: [www.kcai.org.uk](http://www.kcai.org.uk)

### STAGES TO ACHIEVE ACCREDITATION TO BECOME AN KENNEL CLUB ACCREDITED INSTRUCTOR

1. Successful completion of all nine online assessments

2. Submission of the accreditation application
3. Accreditation Application is reviewed
4. Practical and oral assessment conducted
5. Application outcome

### SUPPORT WITH APPLYING FOR ACCREDITATION

The Accreditation Adviser and KCAI Team are available to provide you with support and guidance with the accreditation application process, please contact the us at [kcai@thekennelclub.org.uk](mailto:kcai@thekennelclub.org.uk)

### KCAI RESOURCES AND GUIDANCE

This can be accessed via the Kennel Club website and contains all of the information related to the scheme and the relevant documents to help support members that are working towards accreditation. You can access this [here](#)

### NEWLY AWARDED KENNEL CLUB ACCREDITED INSTRUCTORS

We would like to congratulate the following members on achieving accreditation to become a Kennel Club Accredited Instructor:



**Anne Dunn KCAI (CD)**

- Kennel Club Accredited Instructor
- Companion Dog Training
- Alnwick



**Christine Meany KCAI (RR)**

- Kennel Club Additional Accredited Instructor
- Rescue & Rehoming
- Cheshire

## For the Members

### APPLICATIONS FOR ASSOCIATESHIP

Any information that may prove useful should be addressed to the Secretary of the Kennel Club at [kc.membership@thekennelclub.org.uk](mailto:kc.membership@thekennelclub.org.uk):

- Miss B Emanuel, 46 All Saints Road, Newmarket, CB8 8ET
- Miss A Turnbull, 25 Glaive Avenue, Stirling, FK7 7XF

### OBITUARIES

It is with sadness that The Kennel Club wishes to record the deaths of the following members:

**Mr B Kidd** and **Mr D Spencer**.

# Judges

Following announcements that the newly elected Members of the Judges Committee would not be accepting invitations to award CCs for new breeds during their term of office – any relevant appointments listed below for these individuals were accepted before they were elected to these positions.

## A2 APPROVED JUDGES

At its meeting held on 13 June 2024 the Judges Committee approved the following applications for the promotion of judges on to the nominating club's A2 Judges List. Any other relevant club/council may if they so wish include the judge's name on their A2 lists without further reference to the Kennel Club.

Judges approved for inclusion on A2 Judges Lists, when nominated to judge the relevant breed with Challenge Certificates need not complete a further Judge's Questionnaire.

### UTILITY GROUP

#### Miniature Schnauzer

Mrs L Gudgin  
MINIATURE SCHNAUZER CLUB  
7 Elizabeth Road  
Daventry  
Northants NN11 9DP

## 'GRANDFATHERING' PRE-APPROVED JUDGES

At its meeting held on 13 June 2024 the Judges Committee approved the following applications from judges to be listed at Judges Education Programme (Breed Shows) Level 4 (approved to award Challenge Certificates), Level 5 (approval to judge a Group) and Level 6 (approval to judge Best in Show). Judges approved via this route, when nominated to judge the relevant breed with Challenge Certificates/Group or Best in Show need not complete a further Judge's Questionnaire.

Further details and the criteria for A3 grandfathering applications can be found at [www.thekennelclub.org.uk/jep](http://www.thekennelclub.org.uk/jep)

### HOUND GROUP

Basenji ..... Miss H Leggett  
Basset Hound..... Mr R Morris  
Beagle..... Mr R Bott  
Beagle..... Miss H Geeson  
Dachshund (Long Haired)..... Mr J Walton Haddon  
Rhodesian Ridgeback ..... Mrs EP Hollings

### GUNDOG GROUP

German Wirehaired Pointer ..... Mr M Wildman  
Hungarian Wirehaired Vizsla..... Miss P Grime  
Hungarian Vizsla ..... Miss P Grime  
Hungarian Vizsla ..... Miss J MacLaine  
Irish Red & White Setter..... Mrs A Tattersall  
Pointer ..... Mrs S Anderson Rowell  
Retriever (Flat Coated) ..... Mr D Bell  
Retriever (Flat Coated) ..... Mrs S Collins  
Retriever (Golden) ..... Mrs J Eyeington  
Retriever (Golden) ..... Mrs V Robertshaw  
Retriever (Golden) ..... Miss R Williams  
Retriever (Labrador) ..... Mr D Alcorn  
Retriever (Labrador) ..... Mrs E Grummitt  
Retriever (Nova Scotia Duck Tolling) Miss P Gowland  
Spaniel (American Cocker) ..... Mr D Alcorn  
Spaniel (Cocker)..... Mr M Dott  
Spaniel (Cocker)..... Ms B Dummett  
Spaniel (Cocker)..... Miss V Ellis  
Spaniel (Cocker)..... Mrs T Sherlock  
Spaniel (English Springer) ..... Mrs A Tattersall  
Spaniel (English Springer) ..... Mrs S Williams

### TERRIER GROUP

Border Terrier ..... Mrs S Baxter  
Bull Terrier ..... Mr D Hackett  
Cairn Terrier ..... Mr D Pearson  
Cairn Terrier..... Mr C Richardson  
Fox Terrier (Wire) ..... Mrs A Johnston  
Irish Terrier ..... Mr S Goodwin  
Manchester Terrier ..... Mr M Garnham  
Norfolk Terrier ..... Mr S Goodwin  
Norfolk Terrier ..... Mr M Ord  
Norfolk Terrier ..... Mr JC Scanlan  
Parson Russell Terrier..... Mr P McCluskey

### UTILITY GROUP

Bulldog..... Mr D Bell  
Japanese Spitz..... Mrs J Bannister

### WORKING GROUP

Bernese Mountain Dog..... Mrs DL Whincup  
Bernese Mountain Dog..... Mrs R King  
Dobermann ..... Mr A Hickling  
Dobermann ..... Ms C Moffat  
Siberian Husky ..... Mr A Bicknell

### PASTORAL GROUP

Australian Shepherd ..... Miss K Venton  
Bearded Collie ..... Mrs K Angier  
Bearded Collie..... Mrs L Burgon  
Collie (Smooth)..... Ms C Moffat  
German Shepherd Dog ..... Mr P Cassidy  
German Shepherd Dog ..... Mrs S Duffin  
Lancashire Heeler ..... Mr M Forbes  
Pyrenean Mountain Dog ..... Mrs C Sharp  
Samoyed ..... Mrs B Bodle  
Shetland Sheepdog..... Mrs T Cousins-Brown  
Shetland Sheepdog..... Mrs A Pedder  
Shetland Sheepdog..... Ms M White  
Swedish Vallhund ..... Mr T Ball

### TOY GROUP

Affenpinscher ..... Mr N Marsh  
Australian Silky Terrier ..... Mr P Conway  
Australian Silky Terrier ..... Mr S Goodwin  
Cavalier King Charles Spaniel..... Mr A Carter  
English Toy Terrier (Black & Tan) ..... Mrs J Harman  
Griffon Bruxellois ..... Mrs V Williams-Wegmann  
Japanese Chin..... Mrs G Blair  
King Charles Spaniel..... Mr J Whitman  
Maltese ..... Ms C Mills  
Papillon ..... Mr A Carter  
Pug ..... Mr A Carter  
Pug ..... Mrs M Taylor

### GROUPS/BEST IN SHOW

Mrs B Bodle..... Pastoral Group

## CHALLENGE CERTIFICATES

At its meeting held on 13 June 2024 the Judges Committee approved the following nominations to award Challenge Certificates & to judge Groups & Best in Show.

D = Dog  
B = Bitch  
BIS/R = Best In Show/Referee where applicable  
\* Approved for the first time

The Judges Committee did not approve 9 nominations to judge.

## 2023

### North East Of England Irish Setter Club

21/10/2023  
Miss J Northend ..... Irish Setter D

## 2024

### Mastiff Association

17/02/2024  
Mr JT Smith ..... Mastiff

### Yorkshire Bull Terrier Club

03/03/2024  
Mr K Ramshaw ..... Bull Terrier

### Midland Lakeland Terrier Club

17/03/2024  
Miss CA Clarke-O'Neill..... Lakeland Terrier

### Bracco Italiano Club

24/03/2024  
Mrs JE Iles-Hebbert ..... Bracco Italiano

### Cocker Spaniel Club of Central England

06/04/2024  
Ms K Gain ..... Spaniel (Cocker) D  
Mr M Parkinson ..... Spaniel (Cocker) B  
Mrs D Barney ..... Spaniel (Cocker) R

### Eastern Counties Yorkshire Terrier Club

06/04/2024  
Mr F Kane ..... Yorkshire Terrier

### Griffon Bruxellois Club

07/04/2024  
Mrs J Conway ..... Griffon Bruxellois

### Golden Retriever Club Of Scotland

13/04/2024  
Mrs MI Woods ..... Retriever (Golden) D  
Mrs AE Falconer ..... Retriever (Golden) B  
Mrs C Henry ..... Retriever (Golden) R

### Norwegian Buhund Club of the UK

28/04/2024  
Miss M Hodgson ..... Norwegian Buhund

### Whippet Club Of Scotland

18/05/2024  
Mrs M Whyte ..... Whippet R

### Border Union Agricultural Society

15/06/2024  
Mr SR Goodwin ..... Affenpinscher

### Scottish Dachshund Club

16/06/2024  
Mrs S Metcalfe-Bilgin ..... Best in Subgroup  
(Dachshund)

### Standard Poodle Club

07/07/2024  
Mr KA Nathan ..... Poodle (Standard)

### Boston Terrier Club Of Scotland

13/07/2024  
Mr D Bumford ..... Boston Terrier

### Lhasa Apso Club Of Scotland

13/07/2024  
Miss E Millward ..... Lhasa Apso

### Leonberger Association

13/07/2024  
Mrs GJ Smith ..... Leonberger R

### Smoothcoat Chihuahua Club

21/07/2024  
Mr DD Reece ..... Chihuahua (Smooth Coat)

### North Wales GSD Club

16/08/2024  
Mr J Newton ..... German Shepherd Dog

### Richmond Dog Show Society

06/09/2024  
\*Ms G Loft (Australia) ..... Cairn Terrier

### North Eastern Old English Sheepdog Club

13/09/2024  
Mr GW Cherry ..... Old English Sheepdog

# Judges

## Manchu Shih Tzu Society

22/09/2024

Mrs LJ Hey ..... Shih Tzu

## Belfast Dog Show Society

28/09/2024

\*Miss J Pretty ..... Spaniel (Cocker)  
Mrs MG Mangham ..... Retriever (Flat Coated)  
Miss CA Clarke-O'Neill ..... Irish Terrier  
Mr PJ Harding ..... Utility Group  
Mr S Young (Malta)..... Chihuahua (Long Coat)

## Afghan Hound Society Of Northern Ireland

28/09/2024

Mr RM Jamrozik ..... Afghan Hound

## South Wales Kennel Association

11/10/2024

Mrs C Seymour ..... Saluki

## Basset Griffon Vendéen Club

19/10/2024

Mrs F Buchanan.... Basset Griffon Vendéen (Grand)  
Miss SR Pinkerton... Basset Griffon Vendéen (Petit)  
Mr WI Moore ..... Best in Sub Group (BGV)

## Pennine & Yorkshire Welsh Corgi Association

19/10/2024

Mr J Ritchie ..... Welsh Corgi (Cardigan)

## Affenpinscher Club

19/10/2024

Mr A Oakden ..... Affenpinscher

## Northern Boston Terrier Club Of England

20/10/2024

\*Mr RS McLeod ..... Boston Terrier

## North West Border Collie Club

20/10/2024

Mr R Tunnicliff ..... Border Collie D  
Mrs HE Broadhurst ..... Border Collie B  
Mrs JC Richardson ..... Border Collie R

## Midland Counties Canine Society

24/10/2024

Ms CA Carlton ..... Rhodesian Ridgeback

## Southern Miniature Bull Terrier Club

02/11/2024

Mrs A Young ..... Bull Terrier (Miniature)

## Berkshire Downs & Chilterns Golden Retriever Club

03/11/2024

Mrs W Pickup ..... Retriever (Golden) D  
Mrs S Towers ..... Retriever (Golden) B  
Mr DE Jones ..... Bull Terrier

## Gundog Breeds Association Of Scotland

09/11/2024

Mrs WJ Willey..... Spaniel (English Springer)  
Mr F Kane ..... Spaniel (Welsh Springer)

## British Utility Breeds Association

07/12/2024

Mrs Z Thorn-Andrews ..... Japanese Spitz  
Mrs Y Cannon ..... Shih Tzu

## German Shepherd Dog Club Of Essex

07/12/2024

Mrs S Mullard ..... German Shepherd Dog B

## Ladies Kennel Association

12/12/2024

Mr MW Sanders ..... Norfolk Terrier

2025

## Southern Counties Beagle Club

11/01/2025

Mrs F Findlay ..... Beagle

## Pomeranian Club

12/01/2025

Mr GW Farmer ..... Pomeranian

## Manchester Dog Show Society

16/01/2025

\*Ms R Bull ..... Bullmastiff  
Mrs IE Whiting ..... Basset Fauve De Bretagne  
Mrs NK Window ..... Finnish Spitz  
Mrs VFD Williams-Wegmann .. German Spitz (Mittel)  
Mrs J Peak ..... Tibetan Terrier

## Parti-Coloured Cocker Spaniel Club

01/02/2025

\*Mr R Goncalves (Portugal)..... Spaniel (Cocker) D  
Mrs S Gregory ..... Spaniel (Cocker) B  
Mrs JE Mitchell ..... Spaniel (Cocker) R

## Midlands Irish Setter Society

02/02/2025

Ms MJ Henderson ..... Irish Setter D  
Mr CL Wheeldon ..... Irish Setter B

## South West Whippet Club

16/02/2025

Mrs DM Morgan ..... Whippet D  
Mrs CJ Rishworth ..... Whippet B

## King Charles Spaniel Association

22/02/2025

\*Mrs J Peak ..... King Charles Spaniel

## Polish Lowland Sheepdog Club

23/02/2025

Mrs JL Paradise ..... Polish Lowland Sheepdog

## Cavalier King Charles Spaniel Club

01/03/2025

Mr G Inglis ..... Cavalier King Charles Spaniel B

## Brittany Club of Great Britain

02/03/2025

Mrs S Gudgin ..... Brittany

## Crufts

06/03/2025

Mr S Delmar (Ireland) ..... Jack Russell Terrier

## Hungarian Wirehaired Vizsla Association

15/03/2025

Mr RP Bott ..... Hungarian Wire Haired Vizsla

## South Wales Corgi Club

15/03/2025

Mr K Baldwin ..... Welsh Corgi (Cardigan)

## Midland Lakeland Terrier Club

23/03/2025

Mrs WA Bower ..... Lakeland Terrier

## United Kingdom Toydog Society

29/03/2025

Mr K Young ..... Havanese  
\*Mr L Grogan ..... Japanese Chin  
\*Mrs D Richardson ..... Lowchen (Little Lion Dog)  
Mr K Berry ..... Best in Show  
Mrs I McManus ..... Affenpinscher  
Ms C Mills ..... Bichon Frise  
Mrs E Cooper ..... Cavalier King Charles Spaniel  
Mrs C Fairbairn ..... Chihuahua (Long Coat)  
Mrs S Robson ..... Chihuahua (Smooth Coat)  
Mr R Dunlop ..... Chinese Crested  
Mrs AAS Arroyo..... English Toy Terrier (Black & Tan)  
Miss F Price..... Griffon Bruxellois  
Ms EA Ingram (Ireland) ..... Italian Greyhound  
Mr J Blewett ..... King Charles Spaniel  
Mrs M Hutchinson ..... Maltese  
Mrs KF Ryan ..... Papillon  
Mrs Y Rawley ..... Pekingese  
Mr J Schofield (Channel Islands) ..... Pomeranian  
Mrs GA Godwin ..... Pug D  
Mr NR Marsh ..... Pug B  
Mr D Panton ..... Yorkshire Terrier

## South Wales & Monmouthshire Cocker Spaniel Club

29/03/2025

Miss SJM Ellison ..... Spaniel (Cocker) D  
Miss S Amos-Jones ..... Spaniel (Cocker) B

## Cocker Spaniel Club of Central England

05/04/2025

Mrs CA West ..... Spaniel (Cocker)

## Southern Cavalier King Charles Spaniel Club

05/04/2025

Mrs M Kendall ..... Cavalier King Charles Spaniel D  
Ms J Lewis ..... Cavalier King Charles Spaniel B  
Mrs P Rayner ..... Cavalier King Charles Spaniel R

## West Of England Dachshund Association

06/04/2025

Mrs A Latham-Jackson ...Dachshund (Long Haired)  
Mr D Roberts ...Dachshund (Miniature Long Haired)  
Mr LJ Cross ...Dachshund (Miniature Smooth Haired)  
Mr P Rollinson .....Dachshund (Wire Haired)  
Mrs JD Rowe .....Best in Sub Group (Dachshund)

## Norwegian Elkhound Club of Great Britain

06/04/2025

Mr M Caple ..... Norwegian Elkhound

## English Setter Society Of Wales

06/04/2025

Mrs F Grimsdell ..... English Setter

## Northern Counties Shetland Sheepdog Club

06/04/2025

Mrs DJ Linford ..... Shetland Sheepdog D  
Miss CJ Stafford ..... Shetland Sheepdog B  
Miss S Berry ..... Shetland Sheepdog R

## Northern Japanese Chin Club

05/04/2025

Mr P Baarens-Grob (Netherlands)..... Japanese Chin

## Golden Retriever Club of Scotland

12/04/2025

Mrs J Neilson ..... Retriever (Golden) D  
Mrs T Foreman ..... Retriever (Golden) B  
Mrs C Henry ..... Retriever (Golden) R

## Gordon Setter Association

12/04/2025

Mrs SA Mitchell ..... Gordon Setter

## Irish Setter Club Of Scotland

12/04/2025

Mrs C Sheldon ..... Irish Setter

## National Airedale Terrier Association

12/04/2025

Mrs SJ Seabridge .....Airedale Terrier

## Norwich Terrier Club

12/04/2025

Mr TG Mason ..... Norwich Terrier

## West Highland White Terrier Club (England) Ltd

12/04/2025

Mrs P Edmondson ..... West Highland White Terrier

## Finnish Lapphund Club Of Great Britain

12/04/2025

Mr TJ Ball .....Finnish Lapphund

## Eastern Counties Cavalier King Charles Spaniel Society

12/04/2025

Mrs A Godwin ..... Cavalier King Charles Spaniel

## Pointer Club

13/04/2025

Miss H Edmondson .....Pointer D  
Mrs F Barker .....Pointer B

## Sealyham Terrier Club

13/04/2025

Mr BD Day ..... Sealyham Terrier

## Manchu Shih Tzu Society

13/04/2025

Mr M Hitt..... Shih Tzu

## Miniature Poodle Club

13/04/2025

Miss J Kitchener ..... Poodle (Miniature)

# Judges

## Northern Pomeranian Club

13/04/2025

Miss C Nixon .....Pomeranian

## Longhaired Dachshund Club

19/04/2025

Mrs F Hutchings .....Dachshund (Long Haired)  
Mrs P Kerlake ....Dachshund (Miniature Long Haired)  
Mr D Smith .....Best in Sub Group (Dachshund)

## Midland Counties Labrador Retriever Club

19/04/2025

Mrs C Campbell .....Retriever (Labrador) D  
Mrs JM Rawlinson .....Retriever (Labrador) B

## Northern Ireland Staffordshire Bull Terrier Club

19/04/2025

Mr WP Harkin ..... Staffordshire Bull Terrier

## Working & Pastoral Breeds Association Of Wales

19/04/2025

Mr K Baldwin ..... Alaskan Malamute  
Mrs E Dunhill .....Bernese Mountain Dog  
Mr M Gordon ..... Boxer  
Mr G Payne ..... Bullmastiff  
Mr K Baldwin ..... Newfoundland  
Mr T Nagrecha ..... Rottweiler  
Mr SW Hall ..... Siberian Husky  
Mr AH Brace ..... Working Group  
Mrs S Bird ..... Australian Shepherd  
Mr J Ritchie ..... Bearded Collie  
Mrs S Duffin ..... Border Collie  
Mrs K Fletcher ..... Briard  
Mr GA Hill ..... Finnish Lapphund  
Mr SW Hall ..... Lancashire Heeler  
Mr D Clarke .....Samoyed  
Mr D Clarke .....Welsh Corgi (Cardigan)  
Mr AH Brace ..... Pastoral Group  
Mr AH Brace .....Best in Show

## Northern King Charles Spaniel Club

19/04/2025

Miss V Cox ..... King Charles Spaniel

## English Setter Association

20/04/2025

Mr D Howarth ..... English Setter D  
Mr AE Swannell ..... English Setter B

## Siberian Husky Club Of Great Britain

20/04/2025

Mrs BV Greenland ..... Siberian Husky B  
Miss JA Sims ..... Siberian Husky R

## North Eastern Chow Chow Club

04/05/2025

\*Mr WA Buell .....Chow Chow

## Devon, Cornwall & South West Beagle Society

04/05/2025

Miss C Jones ..... Beagle

## Northern England Flatcoated Retriever Association

04/05/2025

Mrs JB Campbell .....Retriever (Flat Coated)

## Cheshire Cocker Spaniel Club

04/05/2025

Mrs JP Fajardo ..... Spaniel (Cocker) B  
Mr RE Needham ..... Spaniel (Cocker) R

## Yorkshire Shetland Sheepdog Club

04/05/2025

Mrs M Bywater ..... Shetland Sheepdog D  
Mrs T Gartland ..... Shetland Sheepdog B

## Whippet Club

04/05/2025

Mrs L Yacoby-Wright ..... Whippet D  
Mrs JJ Boughton-White ..... Whippet B

## East Anglian Border Collie Club

05/05/2025

Mr P Schevenels ..... Border Collie D  
Mrs S Tydeman ..... Border Collie B  
Mrs VA Tiller ..... Border Collie R

## Birmingham Dog Show Society Ltd

08/05/2025

\*Miss Helen Wayman .... Basset Fauve De Bretagne  
\*Miss Helen Wayman ..... Basset Hound  
\*Mr A Burke ..... Gordon Setter  
\*Mrs Y Cannon ..... Lhasa Apso  
\*Mr W Browne-Cole ..... Briard  
\*Mr H Ogden ..... Collie (Rough)  
\*Mrs SL Thorne .....Havanese  
Mr N Stanmore ..... Saluki  
\*Mr J Newton .....Spanish Water Dog

## English Springer Spaniel Club

09/05/2025

Miss LA Lillie

## Midlands Border Collie Club

10/05/2025

Mr RK Green ..... Border Collie D  
Miss J Ratcliffe ..... Border Collie B  
Mrs H Kerr ..... Border Collie R

## Schipperke Club

11/05/2025

\*Mr B Santas (Australia) ..... Schipperke

## Old English Sheepdog Club Of Scotland

16/05/2025

Mr R Bell ..... Old English Sheepdog

## Clyde Valley German Shepherd Dog Club

17/05/2025

\*Miss J Kada (Australia) ..... German Shepherd Dog

## Western Afghan Hound Club

23/05/2025

Mr J Kelly ..... Afghan Hound D  
Mrs C Hindley ..... Afghan Hound B

## West Of England Cavalier King Charles Spaniel Club

24/05/2025

\*Mrs J Guvercin .... Cavalier King Charles Spaniel B  
Miss H Long ..... Cavalier King Charles Spaniel D  
Mr RJ Cornaby ..... Cavalier King Charles Spaniel R

## Kerry Blue Terrier Club Of England

24/05/2025

Mrs C Delmar (Ireland) ..... Kerry Blue Terrier

## South West Whippet Club

25/05/2025

Mrs H Cleaver ..... Whippet D  
Mrs GL Scott-Bisset ..... Whippet B

## German Wirehaired Pointer Club

25/05/2025

Mr JR Mann ..... German Wirehaired Pointer

## English Springer Spaniel Club Of Wales

25/05/2025

Mrs Y Billows ..... Spaniel (English Springer)

## Southern Counties Canine Association

30/05/2025

\*Mr M Mahonen (Finland).....Hound Group  
Ms CP Moffat ..... Great Dane  
Mr J Stephens ..... German Shepherd Dog  
\*Mr F Cochetti (Italy) ..... Toy Group  
Mr U Timonen (Finland).....Basenji  
Mr U Timonen (Finland)..... Dachshund  
(Miniature Wire Haired)

Dr A Paloheimo (Finland)..... Rhodesian Ridgeback  
Mrs HI Male ..... Gordon Setter  
Mr E Casey ..... Hungarian Vizsla  
Mr F Kane ..... Italian Spinone  
Mr LAS Cox ..... Pointer  
Mr E Engh (Norway) ..... Retriever (Labrador)  
Mr E Casey ..... Spaniel (American Cocker)  
Mrs A Ulltveit-Moe (Sweden) ... Spaniel (English Springer)  
Mr DJ Telford ..... Spaniel (Welsh Springer)  
Ms R Larner ..... Border Terrier  
Mr K Mustonen (Finland)..... Parson Russell Terrier  
Ms T Taulos (Finland) ... Soft Coated Wheaten Terrier  
Mr K Mustonen (Finland)..... Dalmatian  
Mr LAS Cox ..... Japanese Spitz

Dr A Paloheimo (Finland).....Poodle (Standard)  
Dr A Paloheimo (Finland)..... Tibetan Spaniel  
Ms T Taulos (Finland)..... Tibetan Terrier  
Ms T Mason .....Bullmastiff  
Mr BH Blunden ..... Dobermann  
Mr K Mustonen (Finland)..... Newfoundland  
Mr U Timonen (Finland)..... Siberian Husky  
Mrs F Donaldson ..... Bearded Collie  
Mrs S Duffin .....Pyrenean Mountain Dog  
Mrs VA Dyer ..... Shetland Sheepdog  
Mr K Mustonen (Finland) ... Lowchen (Little Lion Dog)  
Mr K Mustonen (Finland)..... Yorkshire Terrier

## Three Counties Agricultural Society

05/06/2025

Miss M Hodgson ..... Working Group

## Southern Border Terrier Club

07/06/2025

Mrs J Roberts .....Border Terrier

## Chinese Chow Club

14/06/2025

Mrs K Ridding .....Chow Chow

## Hungarian Vizsla Club

15/06/2025

Ms HE Sutton .....Hungarian Vizsla

## Field Spaniel Society

15/06/2025

Mr J Horswell .....Spaniel (Field)

## Midland Counties Airedale Terrier Club

15/06/2025

Mr M Lockett .....Airedale Terrier

## Scottish Great Dane Club

15/06/2025

Mrs ME Ramsay .....Great Dane D  
Mrs J Greig ..... Great Dane B  
Mrs C Gilbert ..... Great Dane R

## Blackpool & District Canine Society

20/06/2025

Mrs EP Hollings ..... St. Bernard  
Mrs J Peak .....Gundog Group

## English Shetland Sheepdog Club

21/06/2025

Miss L Pettitt ..... Shetland Sheepdog D  
Mrs K Hateley ..... Shetland Sheepdog B

## Northern Great Dane Club

22/06/2025

Mr JR Walsh (Ireland) .....Great Dane

## Humberside Cavalier King Charles Spaniel Club

22/06/2025

Mrs S Smith ..... Cavalier King Charles Spaniel D  
Mr R Aldous ..... Cavalier King Charles Spaniel B

## Humberside Cavalier King Charles Spaniel Club

22/06/2025

Mr RF Morrison ..... Cavalier King Charles Spaniel D  
Mr PF Lovel ..... Cavalier King Charles Spaniel B

## Windsor Dog Show Society

26/06/2025

Mrs W Starkey ....Dachshund (Miniature Smooth Haired)  
Mrs SA Broad ... Dachshund (Miniature Wire Haired)  
Mrs SA Broad .....Dachshund (Wire Haired)  
Mrs D Redfern ..... Irish Wolfhound  
Mr G Robertson ..... Pharaoh Hound  
\*Mr H Nelson ..... Large Munsterlander  
Mr TD Harrison ..... Spaniel (Sussex)  
\*Mr P Barnaby ..... Spaniel (Welsh Springer)  
Miss S Foster ..... Bull Terrier (Miniature)  
Mrs AM Waites ..... Cairn Terrier  
\*Mrs L Hewson .....Manchester Terrier  
Ms G Dixon ..... West Highland White Terrier  
Mr C Evison ..... Bulldog  
Miss A Henshaw .....Chihuahua (Smooth Coat)  
Mr L Prouve ..... Chinese Crested  
Mr NR Marsh ..... Yorkshire Terrier

# Judges

Mr S Green ..... Afghan Hound  
 Mr SJ Parsons ..... Basenji  
 Mrs MFJ Pascoe ... Basset Griffon Vendeen (Grand)  
 Mrs D Ellrich ..... Basset Griffon Vendeen (Petit)  
 Mrs K Simkin ..... Beagle  
 Mr CD Ashmore ..... Bloodhound  
 Mr P Higgins ..... Dachshund (Long Haired)  
 Mr K Owen ..... Deerhound  
 Mrs PI Slater ..... Finnish Spitz  
 Mrs MF J Pascoe ..... Greyhound  
 Mr W Croxford ..... Norwegian Elkhound  
 Mr J Liimatainen (Finland) ..... Otterhound  
 Mrs C Davis ..... Rhodesian Ridgeback  
 Mrs D Garratt ..... Saluki  
 Mr CD Ashmore ..... Whippet  
 Mr M Armstrong ..... Hound Group  
 Mrs SD Loakes ..... English Setter  
 Mrs AL Moon ..... Spaniel (Clumber)  
 Mr DC Todd ..... Spaniel (Cocker)  
 Mr R Sillence ..... Spaniel (English Springer)  
 Mr R Mosedale ..... Spaniel (Field)  
 Mr H Nelson ..... Spaniel (Irish Water)  
 Mr Ray McDonald ..... Spanish Water Dog  
 Mr RJ Morris ..... Weimaraner  
 Mr GB Robertson ..... Gundog Group  
 Miss LM Bell ..... Australian Terrier  
 Mr AE Small ..... Bedlington Terrier  
 Mr GL Richardson ..... Border Terrier  
 Miss S Foster ..... Bull Terrier  
 Mr AE Small ..... Cesky Terrier  
 Mr J Liimatainen (Finland) ... Dandie Dinmont Terrier  
 Mr J Liimatainen (Finland) ..... Fox Terrier (Smooth)  
 Mr JR Bebbington ..... Fox Terrier (Wire)  
 Mr TD Harrison ..... Glen Of Imaal Terrier  
 Mrs SJ Seabridge ..... Irish Terrier  
 Miss LD Graham ..... Kerry Blue Terrier  
 Mrs J Callon ..... Lakeland Terrier  
 Mr TG Mason ..... Norfolk Terrier  
 Mr N Connell ..... Norwich Terrier  
 Mr PA Julian ..... Parson Russell Terrier  
 Ms G Dixon ..... Scottish Terrier  
 Mr J Liimatainen (Finland) ..... Sealyham Terrier  
 Mrs L Richardson ..... Skye Terrier  
 Mr TA Norton ..... Staffordshire Bull Terrier  
 Miss LD Graham ..... Welsh Terrier  
 Mrs JM Connor ..... Akita  
 Mr D Cund ..... French Bulldog  
 Mr TJ Ball ..... German Spitz (Klein)  
 Mrs C Trendle ..... German Spitz (Mittel)  
 Mr J Luscott ..... Japanese Shiba Inu  
 Mrs S Bliss ..... Japanese Spitz  
 Mr C Barton ..... Keeshond  
 Mrs W Cain ..... Lhasa Apso  
 Mrs SJ Hattrell ..... Miniature Schnauzer  
 Miss CL Thomas ..... Poodle (Miniature)  
 Mrs D Rodaway ..... Poodle (Standard)  
 Miss CL Thomas ..... Poodle (Toy)  
 Mrs Bugg ..... Schipperke  
 Mrs CA Wareham ..... Schnauzer  
 Mrs J Kay ..... Shar Pei  
 Mr A Moran ..... Shih Tzu  
 Mr GR Davies ..... Tibetan Spaniel  
 Mr A Skaboullous ..... Tibetan Terrier  
 Mr GR Davies ..... Utility Group  
 Mrs J Lawless (Ireland) ..... Australian Cattle Dog  
 Mrs J Lawless (Ireland) ..... Australian Shepherd  
 Miss E Bird ..... Bearded Collie  
 Mr K Young ..... Belgian Shepherd Dog (Tervueren)  
 Miss T Wilkinson ..... Collie (Rough)  
 Mrs S Bird ..... Collie (Rough)  
 Mrs S Bird ..... Collie (Smooth)  
 Mrs J Kirby ..... German Shepherd Dog  
 Mr K Young ..... Hungarian Puli  
 Mr RC Kinsey ..... Lancashire Heeler  
 Mrs CM Vines ..... Norwegian Buhund  
 Mr RC Kinsey ..... Pyrenean Mountain Dog  
 Ms M Sargent ..... Samoyed  
 Mrs LK Whittington ..... Shetland Sheepdog  
 Mrs RA Peacock-Jackson ..... Swedish Vallhund  
 Mr AA Barlow ..... Welsh Corgi (Cardigan)  
 Mrs ETM Barlow ..... Welsh Corgi (Pembroke)

Mrs TL Jackson ..... Pastoral Group  
 Mrs P Rankine-Parsons ..... Affenpinscher  
 Mr LAS Cox ..... Bichon Frise  
 Mr NR Marsh ..... Griffon Bruxellois  
 Mr J Liimatainen (Finland) ..... Havanese  
 Dr AG Schemel ..... Italian Greyhound  
 Mrs L England ..... Japanese Chin  
 Mr J Liimatainen (Finland) ..... King Charles Spaniel  
 Mr J Liimatainen (Finland) ... Lowchen (Little Lion Dog)  
 Mr TM Evans ..... Maltese  
 Mr D Santoriello ..... Miniature Pinscher  
 Mrs L Crane ..... Papillon  
 Mr SR Goodwin ..... Pekingese  
 Mr SR Goodwin ..... Pug

## Southern Rhodesian Ridgeback Association 28/06/2025

\*Mrs Ralfe ..... Rhodesian Ridgeback

## Southern Border Terrier Club

28/06/2025

Mr TH Johnston ..... Border Terrier

## Southern Cavalier King Charles Spaniel Club

28/06/2025

Mrs W Sutherland ..... Cavalier King Charles Spaniel

## South Of England Pomeranian Club

28/06/2025

Mrs A Nixon ..... Pomeranian

## Northern King Charles Spaniel Club

04/07/2025

Mr I Watt ..... King Charles Spaniel

## National Working & Pastoral Breeds Society

12/07/2025

Mr K Young ..... Alaskan Malamute  
 Mrs M Bryant ..... Boxer  
 Mrs P Luxmoore-Ball ..... Bullmastiff  
 Mr D Bevans ..... Doberman  
 Mr PF Jacobs ..... Great Dane  
 Mr GA Hill ..... Rottweiler  
 Miss S Farrell ..... St. Bernard  
 Mr H Ogden ..... Best in Show

## German Shorthaired Pointer Club

13/07/2025

Mr K Groom ..... German Shorthaired Pointer

## West Mercia Beagle Club

19/07/2025

Mrs LE Binks ..... Beagle

## Scottish Bull Terrier Club

19/07/2025

Mrs AJ Roberts ..... Bull Terrier

## Southern Pointer Club

20/07/2025

Mrs EPC Rigby ..... Pointer D  
 Miss P Westaway ..... Pointer B

## Great Dane Breeders' & Owners' Association

02/08/2025

\*Ms A Merwick ..... Great Dane B

## Eastern Counties Rottweiler Club

03/08/2025

Miss R Linsley ..... Rottweiler

## Bournemouth Canine Association

09/08/2025

Mrs L Trow ..... Spaniel (Welsh Springer)  
 Miss Houchin ..... Miniature Schnauzer  
 Mrs A Draper-Andrews ..... Tibetan Terrier  
 Mrs AE Anderson ..... Alaskan Malamute  
 Mr RA Strudwick ..... English Setter  
 Mrs B Smith ..... German Shorthaired Pointer  
 Mr JH Richardson ..... Gordon Setter  
 Dr RW James ..... Hungarian Wire Haired Vizsla  
 Mrs K Richardson ..... Irish Setter  
 Miss J Merrick ..... Retriever (Golden)  
 Dr RW James ..... Retriever (Labrador)  
 Mr RA Strudwick ..... Spaniel (Cocker)

Mrs J Whitworth ..... Spaniel (English Springer)  
 Mr JH Richardson ..... Weimaraner  
 Mrs HI Male ..... Gundog Group  
 Ms M Sargent ..... Akita  
 Mrs J King ..... Boston Terrier  
 Mr R Davies ..... Bulldog  
 Ms M Sargent ..... French Bulldog  
 Mr DC Cavill ..... German Spitz (Klein)  
 Mr DC Cavill ..... German Spitz (Mittel)  
 Ms M Sargent ..... Japanese Shiba Inu  
 Mr RS McLeod ..... Poodle (Miniature)  
 Mr RS McLeod ..... Poodle (Standard)  
 Mr T Crossland ..... Shih Tzu  
 Mr G Quest ..... Tibetan Spaniel  
 Mr TJ Ball ..... Utility Group  
 Mr M Avery ..... Bernese Mountain Dog  
 Dr RW James ..... Boxer  
 Mr J Stubbs ..... Bullmastiff  
 Mr J Stubbs ..... Doberman  
 Mr E Engb (Norway) ..... Great Dane  
 Mr KR Newhouse ..... Newfoundland  
 Mr Ray McDonald ..... Portuguese Water Dog  
 Mrs M Bryant ..... Rottweiler  
 Mr A Grisbrooke ..... Siberian Husky  
 Mr D Bedford ..... St. Bernard  
 Mr MW Sanders ..... Best in Show

## Collie Club Of Wales

16/08/2025

Mr JA Blackburn ..... Collie (Rough) D  
 Miss L Walker ..... Collie (Rough) B

## Driffeld Championship Dog Show

22/08/2025

Mrs CE Russell ..... Dachshund (Long Haired)  
 Mr M Gadsby ..... Hound Group  
 \*Miss C Green ..... Irish Setter  
 \*Mr T Jackson ..... Spaniel (Welsh Springer)  
 \* Mr DW Shields ..... Dandie Dinmont Terrier  
 Mrs VFD Williams-Wegmann ..... Poodle (Miniature)  
 \*Mrs L Crane ..... Chinese Crested  
 \*Mrs L Crane ..... Pomeranian  
 Mr D Hick ..... Toy Group  
 Mr D Howarth ..... Gundog Group  
 Mrs J Thompson ..... Afghan Hound  
 Dr RW James ..... Basenji  
 Miss CL Cooper ..... Basset Griffon Vendeen (Petit)  
 Ms E McKnight ..... Beagle  
 Mrs SI Pollock-Yule ..... Dachshund (Miniature Long Haired)  
 Mrs A Callow ..... Dachshund (Wire Haired)  
 Mrs J Peak ..... Deerhound  
 Mr J Robertson ..... Rhodesian Ridgeback  
 Mrs R Wray ..... Saluki  
 Mrs A Morland ..... Whippet  
 Mrs CM Adkins-Fry ..... Bracco Italiano  
 Ms T Watkins ..... English Setter  
 Mr R Geary ..... German Shorthaired Pointer  
 Mrs SA English ..... German Wirehaired Pointer  
 Mrs J Collins-Pitman ..... Gordon Setter  
 Mr FH Whyte ..... Italian Spinone  
 Mr R Perkins ..... Pointer  
 Mrs RC Deacon ..... Retriever (Flat Coated)  
 Mrs D Robbins ..... Retriever (Golden)  
 Miss B Wiles ..... Retriever (Labrador)  
 Mr P Davies ..... Spaniel (Cocker)  
 Miss SA Leslie ..... Spaniel (English Springer)  
 Mrs T Westwood ..... Spanish Water Dog  
 Ms Daniela Pinto Tranquada ..... Weimaraner  
 Ms J Vickers ..... Airedale Terrier  
 Miss JT Singh ..... Bedlington Terrier  
 Mrs JA Fletcher ..... Border Terrier  
 Mrs J Johnson ..... Bull Terrier  
 Miss SF Confue ..... Cairn Terrier  
 Miss J Young ..... Parson Russell Terrier  
 Mr P Horspool ..... Scottish Terrier  
 Mr J Allen ..... Soft Coated Wheaten Terrier  
 Mrs J Blacker ..... Staffordshire Bull Terrier  
 Mr N Connell ..... Terrier Group  
 Miss A Spenser ..... Boston Terrier  
 Miss A Wildman ..... Bulldog  
 Mr GD Southgate ..... Chow Chow  
 Mrs M Wildman ..... French Bulldog

# Judges

Mrs NJ Allison .....German Spitz (Klein)  
 Mrs NJ Allison .....German Spitz (Klein)  
 Mrs NJ Allison .....German Spitz (Mittel)  
 Ms J Hazelhurst .....Lhasa Apso  
 Mrs AP Kidd .....Miniature Schnauzer  
 Mr M Gilchrist .....Shih Tzu  
 Mr JH Richardson .....Tibetan Spaniel  
 Ms CM Scott .....Tibetan Terrier  
 Mrs E Peach .....Utility Group  
 Mrs FI Kaye .....Alaskan Malamute  
 Miss K McDonald .....Boxer  
 Mr D Killilea .....Bullmastiff  
 Mrs M Bryant .....Dobermann  
 Mr W Browne-Cole .....Giant Schnauzer  
 Mr W Browne-Cole .....Great Dane  
 Mrs D Richards .....Newfoundland  
 Mrs D Richards .....Portuguese Water Dog  
 Mrs JM Ellis .....Rottweiler  
 Mrs L Ratter .....Siberian Husky  
 Mr BH Blunden .....Working Group  
 Mrs LJ Salt .....Australian Shepherd  
 Mr DC Allsopp .....Bearded Collie  
 Mr RG Wilkinson .....Border Collie  
 Mrs D Rowan .....Collie (Rough)  
 Ms CP Moffat .....Finnish Lapphund  
 Mrs L Jones .....Lancashire Heeler  
 Mr G Corish .....Samoyed  
 Miss S Berry .....Shetland Sheepdog  
 Mrs M Wildman .....Pastoral Group  
 Miss LJ Tomlinson .....Affenpinscher  
 Mr SC Bardwell .....Cavalier King Charles Spaniel  
 Miss V Cox .....Chihuahua (Long Coat)  
 Mr SR Goodwin .....Chihuahua (Smooth Coat)  
 Miss V Cox .....Havanese  
 Mrs E Waddington .....Italian Greyhound  
 Mrs D Bailey .....Japanese Chin  
 Ms SM Ireland .....King Charles Spaniel  
 Mr K Berry .....Papillon  
 Mrs A Welham .....Pug  
 Mrs DM Hayden .....Yorkshire Terrier  
 Ms M Sargent .....Best in Show

## Border Terrier Club

24/08/2025

Mrs J Morton Shaw .....Border Terrier

## Northern Counties Dachshund Association

24/08/2025

Mr A Atkins .....Best in Sub Group (Dachshund)

## City Of Birmingham Canine Association

28/08/2025

\*Dr D Sturz .....Afghan Hound  
 Mrs C Perkins .....Dachshund (Wire Haired)  
 \*Mr TD Mather .....Greyhound  
 Mrs AJ Millin .....Gordon Setter  
 \*Dr D Sturz .....Retriever (Golden)  
 \*Mr JA Newsham .....Spaniel (Field)  
 Dr M Armstrong .....Border Terrier  
 \*Mr BW Aubrey .....Cairn Terrier  
 \*Mr BW Aubrey .....Scottish Terrier  
 \*Dr D Sturz .....Poodle (Standard)  
 Mr H Ogden .....Shar Pei  
 \*Dr D Sturz .....Welsh Corgi (Pembroke)  
 Miss HL Howard .....Basset Fauve De Bretagne  
 Mrs EP Hollings .....Basset Griffon Vendeen (Petit)  
 Miss S Rossiter .....Basset Hound  
 Mr AS Parker .....Beagle  
 Mr N Straw .....Borzoi  
 Mr JG Bennett .....Dachshund (Miniature Smooth Haired)  
 Mr K Sinclair .....Dachshund (Miniature Wire Haired)  
 Mr JG Bennett .....Dachshund (Smooth Haired)  
 Mr HRI Heathcote .....Deerhound  
 Miss W Heather .....Irish Wolfhound  
 Mr H Ogden .....Pharaoh Hound  
 Mrs L Reid .....Rhodesian Ridgeback  
 Miss S Finnett .....Saluki  
 Miss EW Newton .....Whippet D  
 Mr TK Ellis .....Whippet B  
 Mr A Wight .....Hound Group  
 Mrs EP Hollings .....Bracco Italiano  
 Mr LW Weller .....English Setter

Mrs EP Hollings .....German Shorthaired Pointer  
 Mr C Woodward .....Hungarian Vizsla  
 Mrs CA Jennings-Sharman .....Irish Setter  
 Mrs C Gill .....Italian Spinone  
 Mr A Robins .....Large Munsterlander  
 Mr R Stafford .....Pointer  
 Mr DW Shields .....Retriever (Curly Coated)  
 Miss S Stevenson .....Retriever (Flat Coated)  
 Mr P Collins .....Retriever (Labrador)  
 Miss HJ White .....Spaniel (American Cocker)  
 Ms I Glen .....Spaniel (Cocker)  
 Mr JA Newsham .....Spaniel (Sussex)  
 Mrs V McIlwaine .....Spaniel (Welsh Springer)  
 Miss Roxanne McDonald .....Spanish Water Dog  
 Mrs SJ Harris .....Weimaraner  
 Mr JA Barney .....Gundog Group  
 Mr N Connell .....Airedale Terrier  
 Mr TD Mather .....Dandie Dinmont Terrier  
 Mr RJ Allen .....Manchester Terrier  
 Mr JA Barney .....Norfolk Terrier  
 Mr RJ Allen .....Norwich Terrier  
 Mrs JM Miller .....Soft Coated Wheaten Terrier  
 Dr SL Hemstock .....Staffordshire Bull Terrier  
 Mr DW Shields .....West Highland White Terrier  
 Mr M Phillips .....Terrier Group  
 Mr A Wight .....Boston Terrier  
 Mr S Davison .....Bulldog  
 Mr BD Day .....Dalmatian  
 Mrs L Curtis .....Japanese Shiba Inu  
 Mr A Wight .....Keeshond  
 Mr A Easdon .....Miniature Schnauzer  
 Mrs AE Griffiths .....Poodle (Toy)  
 Mrs H Fitzgibbon .....Schipperke  
 Mr A Easdon .....Schnauzer  
 Mrs EP Hollings .....Tibetan Spaniel  
 Mr K Sinclair .....Tibetan Terrier  
 Dr AG Schemel .....Utility Group  
 Mrs BV Greenland .....Alaskan Malamute  
 Mr J Horswell .....Bernese Mountain Dog  
 Mr D Smith .....Boxer  
 Mr A Wight .....Bullmastiff  
 Mr BD Day .....Giant Schnauzer  
 Mr J Horswell .....Great Dane  
 Mr A Wight .....Leonberger  
 Mrs EP Hollings .....Rottweiler  
 Mr RC Kinsey .....St. Bernard  
 Mrs B Bodle .....Working Group  
 Ms PA Roberts .....Australian Shepherd  
 Miss L Mottram .....Bearded Collie  
 Mrs CM Vines .....Border Collie  
 Mr H Ogden .....Briard  
 Mr B Hawkins .....Collie (Rough)  
 Mr B Hawkins .....Collie (Smooth)  
 Mrs EP Hollings .....Finnish Lapphund  
 Mrs B Bodle .....German Shepherd Dog  
 Mr A Wight .....Hungarian Puli  
 Mrs B Bodle .....Pyrenean Mountain Dog  
 Mr J Horswell .....Samoyed  
 Mrs G Bray .....Shetland Sheepdog  
 Mr H Ogden .....Welsh Corgi (Cardigan)  
 Mrs D Mottram .....Pastoral Group  
 Mr P Wilkinson .....Best in Show

## Darlington Dog Show Society Ltd

12/09/2025

Mrs J Kay .....Basset Hound  
 Mr M Armstrong .....Dachshund (Wire Haired)  
 Mr M Armstrong .....Dachshund (Miniature Wire Haired)  
 Mrs J Kay .....Ibizan Hound  
 Mrs PM Smith .....German Wirehaired Pointer  
 Mr DR Craig .....Gundog Group  
 Mr M Oxley .....Glen Of Imaal Terrier  
 Mr DS Iley .....Afghan Hound  
 Mr E Engh (Norway) .....Basenji  
 Mrs SM Virgo .....Basset Griffon Vendeen (Grand)  
 Mrs SM Virgo .....Basset Griffon Vendeen (Petit)  
 Mrs LM Powell .....Beagle  
 Ms GL Lamb .....Bloodhound  
 Mrs AF Hill .....Borzoi  
 Mrs REA Barney .....Dachshund (Long Haired)  
 Mrs REA Barney .....Dachshund (Miniature Long Haired)

Mrs J Peak .....Dachshund (Miniature Smooth Haired)  
 Mr GA Hill .....Dachshund (Smooth Haired)  
 Mrs S Platt .....Deerhound  
 Mrs F Hanney-Mitchell .....Irish Wolfhound  
 Mrs KA Frost .....Norwegian Buhund  
 Mr GA Hill .....Norwegian Elkhound  
 Mr CSY Gillanders .....Otterhound  
 Mr GA Hill .....Pharaoh Hound  
 Miss JN McCarthy .....Rhodesian Ridgeback  
 Mr CD Ashmore .....Hound Group  
 Mrs DI Cook .....Saluki  
 Mr G Hargreaves .....Bracco Italiano  
 Mrs J Millard .....Brittany  
 Mr J Horswell .....English Setter  
 Mrs PM Smith .....German Shorthaired Pointer  
 Mrs PM Smith .....German Wirehaired Pointer  
 Mr G Hargreaves .....Hungarian Vizsla  
 Mrs J Millard .....Hungarian Wire Haired Vizsla  
 Mrs HM Stevens .....Irish Setter  
 Mrs KT Parris .....Italian Spinone  
 Mrs C Trowsdale .....Large Munsterlander  
 Mr M Phillips .....Retriever (Flat Coated)  
 Mrs L Tooth .....Retriever (Golden)  
 Miss M Brown .....Retriever (Labrador)  
 Mr M Armstrong .....Retriever (Nova Scotia Duck Tolling)  
 Mrs JA Ward .....Spaniel (Clumber)  
 Mrs C Mason .....Spaniel (Cocker)  
 Mrs EP Hollings .....Spaniel (Field)  
 Mrs EP Hollings .....Spaniel (Irish Water)  
 Mrs JA Ward .....Spanish Water Dog  
 Mrs K Stone .....Spaniel (Welsh Springer)  
 Mr D Robson .....Weimaraner  
 Mr PR Eardley .....Airedale Terrier  
 Mr M Armstrong .....Australian Terrier  
 Mr E Engh (Norway) .....Bedlington Terrier  
 Ms J Peakin .....Bull Terrier  
 Ms J Peakin .....Bull Terrier (Miniature)  
 Mrs C Richardson .....Border Terrier  
 Mr A Easdon .....Cairn Terrier  
 Mr JJ Ashe .....Cesky Terrier  
 Mr MW Sanders .....Fox Terrier (Smooth)  
 Mr J Horswell .....Fox Terrier (Wire)  
 Mr M Oxley .....Irish Terrier  
 Mr A Easdon .....Kerry Blue Terrier  
 Mr M Armstrong .....Lakeland Terrier  
 Mr J Horswell .....Norfolk Terrier  
 Mr J Horswell .....Norwich Terrier  
 Mr PR Eardley .....Parson Russell Terrier  
 Mrs J Peak .....Sealyham Terrier  
 Mrs J Peak .....Skye Terrier  
 Mr J Horswell .....Soft Coated Wheaten Terrier  
 Mr C Scanlan .....Staffordshire Bull Terrier  
 Mr PJ Harding .....Terrier Group  
 Mr R Dunlop .....Akita  
 Mr R Dunlop .....Boston Terrier  
 Mr TJ Ball .....Bulldog  
 Mr S Payne .....Chow Chow  
 Mrs KJ Page .....Dalmatian  
 Mr A Easdon .....French Bulldog  
 Mrs MD Montgomery .....Finnish Spitz  
 Mr E Engh (Norway) .....German Spitz (Klein)  
 Mr A Easdon .....German Spitz (Mittel)  
 Mrs B Roskell .....Japanese Shiba Inu  
 Mr LAS Cox .....Japanese Spitz  
 Mr TJ Ball .....Keeshond  
 Mr J Horswell .....Lhasa Apso  
 Mr LAS Cox .....Miniature Schnauzer  
 Mr LAS Cox .....Poodle (Miniature)  
 Miss D Smith .....Poodle (Standard)  
 Miss D Smith .....Poodle (Toy)  
 Mrs J Peak .....Schipperke  
 Ms T Fletcher .....Schnauzer  
 Mrs J Rowlands .....Shar Pei  
 Mr DS Iley .....Shih Tzu  
 Mr PJ Harding .....Tibetan Spaniel  
 Mrs JE Darby .....Tibetan Terrier  
 Mrs J Hook .....Alaskan Malamute  
 Miss M Hodgson .....Boxer  
 Mr D Bown .....Bullmastiff  
 Dr RW James .....Dobermann  
 Mrs E Turnbull .....Giant Schnauzer

# Judges

Mr S Payne ..... Great Dane  
 Mrs TL Jackson ..... Leonberger  
 Mr KR Newhouse ..... Mastiff  
 Mr CD Ashmore ..... Portuguese Water Dog  
 Dr RW James ..... Rottweiler  
 Ms N Steele ..... Siberian Husky  
 Mr A Easdon ..... St. Bernard  
 Mr R Dunlop ..... Tibetan Mastiff  
 Mrs I McManus ..... Working Group  
 Mr I Blackshaw ..... Australian Cattle Dog  
 Mrs CI Buecheler ..... Australian Shepherd  
 Mrs FI Kaye ..... Bearded Collie  
 Mrs P Jameson ..... Belgian Shepherd Dog  
 (Groenendael)  
 Mr S Bennett ..... Belgian Shepherd Dog (Malinois)  
 Mrs P Jameson ..... Belgian Shepherd Dog (Tervueren)  
 Mrs EP Hollings ..... Border Collie  
 Mr MW Sanders ..... Briard  
 Mrs TL Jackson ..... Collie (Rough)  
 Ms AY King ..... Finnish Lapphund  
 Ms AY King ..... Hungarian Puli  
 Mr K Young ..... Lancashire Heeler  
 Mr S Atkinson ..... Old English Sheepdog  
 Mr K Young ..... Polish Lowland Sheepdog  
 Mrs L French ..... Shetland Sheepdog  
 Miss P Bayliss ..... Pyrenean Mountain Dog  
 Mr G Scobell ..... Samoyed  
 Mr D Clarke ..... Swedish Vallhund  
 Miss M Hodgson ..... Welsh Corgi (Cardigan)  
 Mr K Young ..... Welsh Corgi (Pembroke)  
 Mr S Payne ..... Affenpinscher  
 Mr A Easdon ..... Bichon Frise  
 Mr S Atkinson ..... Bouvier Des Flandres  
 Mr R Dunlop ..... Cavalier King Charles Spaniel  
 Mr TD Mather ..... Chihuahua (Long Coat)  
 Ms M Elliott ..... Chihuahua (Smooth Coat)  
 Mrs J Peak ..... Chinese Crested  
 Mr N Gourley ..... English Toy Terrier (Black & Tan)  
 Miss V Cox ..... Griffon Bruxellois  
 Mr TD Mather ..... Havanese  
 Mr LAS Cox ..... Japanese Chin  
 Mr LAS Cox ..... King Charles Spaniel  
 Mr S Payne ..... Lowchen (Little Lion Dog)  
 Miss S Tyler ..... Maltese  
 Mr R Dunlop ..... Miniature Pinscher  
 Mr A Easdon ..... Papillon  
 Mr N Gourley ..... Pekingese  
 Mr K Berry ..... Pomeranian  
 Mr J Horswell ..... Pug  
 Mr A Easdon ..... Yorkshire Terrier

Mrs I McManus ..... Toy Group  
 Mrs I McManus ..... Best in Show

## German Wirehaired Pointer Club 14/09/2025

Mrs E Turnbull ..... German Wirehaired Pointer

## Borzo Club 20/09/2025

\*Mrs A Gielisse ..... Borzoi

## London Reform Pekingese Association 20/09/2025

\*Mr G Gault ..... Pekingese

## Sussex Spaniel Association 20/09/2025

Miss B Johnson ..... Spaniel (Sussex)

## Southern Counties Staffordshire Bull Terrier Society 21/09/2025

Mr W Jackson ..... Staffordshire Bull Terrier D  
 Mrs T Morrell ..... Staffordshire Bull Terrier B

## Ulster Golden Retriever Club 26/09/2025

Mrs P Butler-Holley ..... Retriever (Golden)

## Miniature Bull Terrier Club 27/09/2025

Mrs J Johnson ..... Bull Terrier (Miniature)

## Northern Ireland Bulldog Club 27/09/2025

Mrs V Eaton ..... Bulldog

## Miniature Bull Terrier Club 28/09/2025

Mrs A Blair ..... Bull Terrier (Miniature)

## South Wales Kennel Association 10/10/2025

\*Ceri McEwan ..... Basset Griffon Vendeen (Petit)  
 Mr AJ Bongiovanni ..... Dachshund (Miniature Long Haired)  
 Miss LM Armstrong ..... Dachshund (Miniature Wire Haired)  
 Miss H Walters ..... Dachshund (Wire Haired)  
 Mr RJ Price ..... Norwegian Elkhound  
 Mrs A Moss ..... Hungarian Vizsla  
 \*Mr E Casey ..... Retriever (Flat Coated)  
 \*Miss M Jaakkola (Finland) ..... Spaniel (English Springer)  
 \*Mrs W Brandrick ..... Tibetan Terrier  
 Mrs D Kirwan ..... Afghan Hound  
 Mr M Caple ..... Beagle

Mrs A Baker ..... Borzoi  
 Mr AJ Bongiovanni ..... Dachshund  
 (Miniature Smooth Haired)

Miss RV Lucas ..... Deerhound  
 Ms A Messenger (Ireland) ..... Irish Wolfhound  
 Mr KJ Barnes ..... Rhodesian Ridgeback  
 Mr GA Hill ..... Saluki  
 Ms CJ Brown ..... Whippet  
 Mrs S Ergis ..... Hound Group

## Cocker Spaniel Club Of Lancashire 18/10/2025

Mrs TA Anslow ..... Spaniel (Cocker) D  
 Mrs J Kengyelics ..... Spaniel (Cocker) B  
 Mr D Shapland ..... Spaniel (Cocker) R

## Midland Sealyham Terrier Club 26/10/2025

Mr N Straw ..... Sealyham Terrier

## Rotherham & District Cocker Spaniel Club 01/11/2025

Mrs LM Duncan ..... Spaniel (Cocker) D  
 Mr A Murray ..... Spaniel (Cocker) B  
 Mrs S Young ..... Spaniel (Cocker) R

## Miniature Schnauzer Club 02/11/2025

\*Mrs K Olsen (Norway) ..... Miniature Schnauzer

## Irish Setter club of Scotland 12/11/2025

Mrs S Nevitt ..... Irish Setter

## Cairn Terrier Association 15/11/2025

Mrs L Firth ..... Cairn Terrier

## Schnauzer Club Of Great Britain 23/11/2025

Miss J Kitchener ..... Miniature Schnauzer  
 Miss LM Woods ..... Schnauzer

## Bichon Frise Club Of Great Britain 23/11/2025

Mr TJ Ball ..... Bichon Frise

## Bearded Collie Club 06/12/2025

Mr GJ Atkins ..... Bearded Collie D  
 Mrs SM Nicholls-Ward ..... Bearded Collie B  
 Miss LJ Tomlinson ..... Bearded Collie R

## Subscribe to the Kennel Gazette from £30 a year

- 12 issues of The Kennel Gazette
- 10% off selected Crufts and Discover Dogs tickets
- 10% off selected Kennel Club publications
- A copy of The Kennel Club Annual Report
- An affiliate loyalty card and pin badge

To find out more about becoming an affiliate member or to purchase, visit:  
[thekennelclub.org.uk/shop/memberships/kennel-club-affiliates/](http://thekennelclub.org.uk/shop/memberships/kennel-club-affiliates/)





# MAKING A DIFFERENCE FOR DOGS

**We fund projects  
that give dogs healthier,  
happier lives**

From investing in ground-breaking canine science and research, to funding medical and support dog training programmes and life-saving dog welfare projects, we bring cutting-edge technology, compassion and kindness to the space where dogs and people meet. Please visit our website to read more about our work and how you can help. Together, we can make a difference for dogs.



DONATE ONLINE  
[www.kennelclubcharitabletrust.org](http://www.kennelclubcharitabletrust.org)

  
**THE KENNEL CLUB**  
 CHARITABLE TRUST

# Kennel Names

The following Kennel Names have recently been granted by The Kennel Club. Objections to any of the approved Kennel Names listed below must be lodged in writing within four weeks of the publication of this Journal. If an objection is successfully upheld The Kennel Club reserves the right to revoke the Kennel Name and any subsequent registrations. Objections should be addressed to:

The Customer Services Team  
Kennel Club House  
Gatehouse Way  
Aylesbury  
HP19 8DB.

## KENNEL NAME APPROVALS

ALAGAESIA

ALTINA

AMESBERRY

ANTEVAMOR

ARCHERON

ARIOM

ARLEHAVEN

ARTIIYO

ASADIA

ASHARLO

AUTOMICBULLS

BARDFIELDDITE

BAYONSPARK

BEARNESS

BELCREST

BELLARHYS

BEREYTLASS

BERNARDSONS

BISTROROSEY

BIZZIBEDDIES

BLACKFAE

BLACKLEASH

BLUEMONKHOOD

BOMBEEVER

BONHAMFARM

BOSSBEARS

BRIXENBURG

BULLEGION

CABADAICH

CAILLEACH

CARYBEMOOR

CASADIANUBIS

CELYNTELYN

CHEBRI

CHERRYCHALMS

CHIASEED

CHICHICHARM

CISELSIG

CLAYDONROSE

COCOCONSUELO

COPPERED

CORNEIRE

COURTISM

CRACKLEDAX

CRANEVALLEY

CUANHEILIN

CUSHTIWOOD

CZERWONA

DACMAC

DAKSIELI

DAPPLEFORD

DASASMI

DAXLING

DHAMAITRI

DUNNSBORDER

DURKEEPHALL

DZEWANA

EASTWOODOAK

EDENSHELLS

EILDONDREAM

ELLEBREOG

ELMDENEDAX

EMSIDUBS

EMYRHONDDU

ENYETO

ESPAIGNEUL

EYEMINA

EZRHOSYN

FARANDOLE

FERRAHDALES

FIGLEAVES

FIVEHAMLETS

FLANDRESMOON

FLORALEDA

FLOWSTON

FODDERSTONE

FONDANTDAX

FOREVERMATES

FORRETYARD

FOSSFORAGERS

FOSSUNDALE

FOXVIEW

FREETHORPE

FRUGALBEAR

GALLOPSBULLZ

GLAMOURDALE

GLENBRANTER

GOHSONS

GOLDENLIBRA

GREENWATER

GUILDPOST

HAINANMAS

HAMBLE ROSE

HAUSKRIGER

HEIGHSON

HELLBEACH

HODGEYBULLS

HOLLOWROSE

HUNDAHILLI

INFINITYROTT

IVAZLIA

IVYSTOCK

JAMAURA

JAZZELF

JIDACE

JUCEBEE

JUNELLBEAR

KARAMELMINI

KAZONE

KELCASANA

KEMPLEWIND

KENTKENNELS

KEYHOLDERS

KINOWAVE

KIOZAC

KNOTTSIDE

KYBABIES

LABROVER

LEROWNA

LETTSAFF

LIGHTNINRIGE

LISEIN

LOCKDALM

LONTRAC

LOUGHEND

LUKELY

MADRHILA

MARBYRINTH

MARDARGOLD

MARGRAVINE

MASCALLS

MAYLINBERN

MEADOWACRE

MEADOWRUSH

MELAPISLAZ

MIDDLETONGUN

MILLFREDS

MILLTHYME

MISTIOAK

MOIMIALU

MORRISBANK

MULBRIAR

MUMYSAMI

NINEOAKS

NISHNIPPERS

NOBLESPRIDE

NUTTYCOPPICE

OAKACRES

OAKBAZAAR

OLDWHITCOMBE

ORLAVIEW

# Kennel Names

OSHALEES  
OVERTONBANK  
PADDYVILLE  
PAMSRUBY  
PANGMEADOW  
PANTHERMEAD  
PARAVELL  
PENHILDIRIS  
PHIARVY  
PHOEROSE  
PIOVOSA  
PITYACKER  
PONDFAMILY  
POTESTAS  
PUDDLEBANK  
QUARRIERLIN  
QUERCUSRAIN  
RAJLABS  
RAMRYB  
RAPSYDREAM  
RAZARUSH  
REDPELLIER  
REEVESBROOK  
RISEFOX  
ROLLCALLER  
ROSETWIG  
RUBIESTAFF  
SAINTFINK  
SALAELAMIA  
SAMBROSE  
SEBEWELSHAW  
SERRENUS  
SHELCREST  
SHENGSON  
SHINEABULLZ  
SHYANIX  
SOLOREDS  
SONPUCA  
SPAPARK

SQUARERO  
STOMARIS  
STRIKEAPAWS  
SUMMERVIBES  
SUNNDARLU  
SURESWIFT  
SYLJOHN  
TABULOAH  
TAMHAYEMARSH  
TANBRIAR  
TARSTEVEAS  
TAZMANIASTAR  
TEAGHLACHPOP  
TEAMSIMMS  
THISTLESTAFF  
THROSTLEFARM  
TIGWELLHOUSE  
TILEARIES  
TILIEKE  
TOMENTOSA  
TUNNELLAW  
UGGESHAL  
VAKKERDIMANT  
VALCOLICO  
VENIACHRISTI  
VIKINGHEELER  
VILLECHARLES  
VISTAJUSTA  
VOMBRAESIDE  
VOMDDRUND  
VONWOMBLE  
WEMYSSPRIDE  
WIGGLESNAP  
WILLOWHAVEN  
WITHYMAY  
WOODALF  
WOODLANDREAM  
YONOMORI  
ZACKENNEL  
ZENELLIS

## JOINT INTERESTS

CARIANJO: Mrs B & Miss R Moss  
FOXHOPE: Mrs E & Mr N Bamford  
GIWISGOLD: Mr A & Mrs R Bayley  
JAKASBI: Mrs J & Mr A King  
KALEGINY: Mrs K Constantine & Miss R Cumberland  
LASSANAYI: Mrs D & Mr K Belassie-Page  
MENIGMA: Mesdames S Pinkerton & K Novotny & L Cattoni Sarman  
PUIDELUP: Mrs J Huntley & Miss J Love  
ROXDALE: Mesdames D White & R Dimond  
TAWNYWOOD: Miss I Nowickie  
**SEPARATE INTEREST**  
AMIVIKE: Ms C Smeaton  
BYRBWLL: Mr L Rees  
CHANDLIMORE: Mrs L Colvin  
COLLOONEY: Mr R Garvan  
DYLSONLEIGH: Mr A Flockton  
LAROYAL: Mr C Lamont  
MEGABYTE: Miss K Barr  
MEITZA: Miss C Haslam  
MICHADAINE: Ms L Bartlett  
SILVERLILY: Mrs M Everatt  
SUPETA: Mrs D Hutchison  
TERLINGFAIR: Mr M & Mrs D & Miss E Tearle  
TRAYSELLIN: Mrs R Moffat  
WESTERLOCH: Miss C Reid

## KENNEL NAME TRANSFERS

AHAVAAMI: Mrs S Peters & Mr M Glover To Mrs S Peters  
BERLASTONE: Mrs E & Mr S Champion To Mrs E Champion  
HAJIMARIOTT: Misses L Young & A Board To Ms T Shiraishi  
HAVACULL: Mr A & Mrs C Cullen To Mr A Cullen & Mrs N Hurst  
MALIFORT: Mrs H & Mr G Pegg & Miss J Hallam To Mrs H Pegg & Miss J Hallam  
LINMIST: Mesdames LA Stutter & K Wells & Miss R Wells-Stutter To Mrs K Wells & Miss R Wells-Stutter  
GWYNSEL: Miss S Williams & Mrs C Morgan To Miss S Williams  
JOALDY: Mr AW & Mrs JR Pretty To Miss J Pretty  
TUMLADEN: Mr K & Mrs FC A Loftus To Ms F Loftus  
TAZMANIC: Mr KE & Mrs C Robinson To Mrs C Robinson  
MELLOTRON: Mr MF & Mrs D Furzland To Mrs F Clarke & Mr M Furzland  
GOLDWYN: Mr P & Mrs SA & Miss HL Wall To Mr P & Miss HL Wall  
SHELVULONG: Mr RW & Mrs C Brain To Mr RW Brain  
SHADYACRES: Mr S Cumbridge To Mr S Cumbridge & Ms L Scanlon  
CARMOYLE: Mrs K Burke To Mrs J Chamberlain  
PEMASHORE: Mrs MI Millar & Mrs J Hayward To Mrs J Hayward  
CLIPPERDOWN: Mrs VE Phillips To Miss A Hepner Theodorou  
DEBUCHER: Mrs VE Phillips To Miss A Hepner Theodorou

# Fees

<https://www.thekennelclub.org.uk/shop/registrations/>

## REGISTRATION FEES

### \*FORM 1 LITTER REGISTRATION SERVICES

Puppy registration up to the age of 12 months	£23 each
Kennel Club Assured Breeder	£25 each
Non Kennel Club Assured Breeder	
Litter summary certificate - replacement copy	£5
Late litter summary	£10
Late litter registration- addition to a litter already registered	£80
Find a Puppy service	£20
Find a Puppy Service with additional advert	£25
Litter naming service	£22
Litter registration requiring registration of an overseas stud dog:	
Recording of 3 generations from a certified pedigree	£20
Recording of 5 generations from a certified pedigree	£25

### OVERSEAS SERVICES

*Form 4 Registration of an imported dog (including a 3 generation pedigree)	£33
Registration of an imported dog (including a 5 generation pedigree)	£43
*Form 13 Application for an export pedigree	£53
*Form 17 Application for the re-importation of a dog	£15
*Form 14 Authority to Compete for overseas competitors	£33

### KENNEL NAME SERVICES

*Form 10 Registration of a Kennel Name plus 12 months' maintenance	£70
Kennel Name annual maintenance fee (annual)	£20
Kennel Name annual maintenance fee (Direct Debit)	£18
*Form 11 Vary the ownership of a Kennel Name	£45
Preservation of a historically significant Kennel Name by a breed club (50 years)	£50
*Form 8 Change of name of a registered dog – addition of a Kennel Name	£15
*Form 16 Change of name of a registered dog – removal of a Kennel Name	£30

### PEDIGREE SERVICES

Three generation pedigree	£16
Five generation pedigree	£16
Enhanced five generation pedigree	£26

### ADDITIONAL SERVICES

*Form 5 Registration of one dog on the Activity Register	£20
Transfer of registered ownership	£22
*Form 7 Change of name of a registered dog (within three months of initial registration)	£30
*Form 9 Registration of a Border Collie (ISDS)	£21

\*Available to download from our website at [www.thekennelclub.org.uk](http://www.thekennelclub.org.uk)

## CLUB AND SHOW FEES

### REGISTERED AND AFFILIATED SOCIETIES

REGISTRATION OF TITLE (payable on application, 50% non-returnable)	
a. Societies	£100
b. Ringcraft Clubs and Branches	£25
MAINTENANCE OF TITLE	
a. Societies (if paid by Direct Debit)	£50 (£45)
b. Ringcraft Clubs and Branches (if paid by Direct Debit)	£20 (£18)

### SHOWS AND TRIALS

SHOW LICENCES	
a. General Championship Show offering more than 40 sets of Challenge Certificates, (Any additional licence approved by the General Committee, at no extra cost)	£1000
b. General Championship Show offering 40 sets of Challenge Certificates or fewer	£250
c. Group Championship Show	£250
d. Breed or Obedience or Agility Championship Show (each)	£60
e. Premier Agility, Premier Obedience or Premier Heelwork to Music Show	£45
f. General or Group Open Show	£45
g. Open Shows Competitions (each) organised by Registered Clubs or Societies	£35
h. Open Shows Competitions organised by Authorised Clubs or Societies	£60
i. Limited Shows* and competitions organised by Registered Clubs or Societies	£10
j. Limited Shows and competitions organised by Authorised Clubs or Societies	£25
k. Companion Dog Shows*	£10
l. Special Events*	£10
m. Additional fee for each dog entered (excluding dogs entered not for competition and dogs entered for classes where Challenge Certificates were not on offer)	£ 0.20
n. General canine Society Open Shows: an additional fee of £2 per class for all classes over 600.	
o. Additional fee of 5p per entry over 1,000 entries per day, up to a maximum of £100 per day for Limited and Open Agility shows organised by Authorised Clubs	
p. For Licences issued to Authorised Clubs or Societies for Open Agility Shows there would be no change to fees for up to and including the first 10 licences per year, thereafter from 11-15 licences the fee would be £150 per day and for 16 or more licences a year it would be £250 per day.	
q. For Licences issued to Authorised Clubs or Societies for Limited Agility Shows there would be no change to fees up to and including the first 10 licences per year, thereafter from 11-15 licences the fee would be £100 per day and for 16 or more licences a year it would be £150 per day.	

### TRIALS LICENCES

Two/three day Field or Championship Working Trial	£35
One day Field or an Open or Members Working Trial	£25

### CHANGE OF LICENCE

Voluntary change of date or issue of revised licence	£6
*To cover Licences for General, Breed and Obedience Shows, Agility Shows and Flyball Competitions, fee payable for each applicable activity.	

### KENNEL CLUB COMPUTER SERVICES

In addition to the above fees, computerised documents, reports and pedigrees maybe available at rates of charges approved by the Board of Directors.

### RALLY & LISTED STATUS AGILITY

The fees for Rally & Listed Status Agility are both £60. Listed Agility also has an additional fee of 5p per dog over 1000 dogs (maximum £100).

# EVERY BREEDER'S NATURAL CHOICE



Our exclusive Breeder Club benefits:



GET UP TO  
30% OFF



FREE FOOD FOR  
YOUR LITTERS



FREE PUPPY &  
KITTEN PACKS



PRICE MATCH  
PROMISE



£10  
RECOMMENDATION  
BONUS



FREE NEXT  
DAY DELIVERY

NATURALLY **JAMES** HEALTHY  
**WELLBELOVED™**  
**BREEDER CLUB**



Join the JAMES WELLBELOVED™ Breeder Club today and watch your litters thrive, with free food for your litters, free puppy packs for new owners, and up to 30% off on your orders. Plus, our Breeder Team are always here to offer support and advice when challenges arise. After all, raising healthy pups is no walk in the park!

Join now at [www.wellbeloved.com/pages/breeders-hub](http://www.wellbeloved.com/pages/breeders-hub) or call our Breeder Team on 0333 070 5971

Terms & Conditions apply. Full T&Cs available on JAMES WELLBELOVED™ website.

*Join the club!*